SEIM ETO

1928

Digitized by the Internet Archive
in 2013

http://archive.org/details/olemiss196266univ

Philip

20

Bryant

Alaska Mining

April - 1962

p. 255

THIS HERE IS THE UNIVERSITY OF MISSISSIPPI SUH! . . .

IT'S way down here among the spreading Magnolias, where the scent of honeysuckle and azalias fill the warm evening air. It's the land of mint juleps and ante-bellum columns, and long time ago, we done decided there ain't no place like this 'en. Cause only here can you lean back so comfortably after the sun sets on the levee, cast away all those worldly cares, and listen as the darkies sing softly in the moonlight. . . . And I want you lovely belles . . . you sons of the Ole South . . . and you Yankees, too. . . . To come along with me through the pages of this

OLE MISS

and reminisce a bit about your year during

1961-1962

which incidentally, Suh . . . is the one hundredth anniversary of the founding of our glorious confederacy. This here Yearbook was compiled by DOUG LEWIS, with NOEL FERGUSON holding the carpet bags. So sit a spell with me here on the veranda of the Ole Lyceum, relax and let's recall. . . .

. . . THOSE FIRST DAYS

WELCOME REBELS

May God Bless you and Keep you . . . Freshmen

Beauties and the Beast

BACK ON CAMPUS!

Damn . . . Another roommate!

They shouldn't let stuff like that out in the rain.

Thank goodness . . . The last one

PI KAPPA ALPHA
ΠΚΑ
ΔΨ
KAPPA
SIGMA
Σ
N

MIC

Only 3000 more hands, and I'll be through for the day.

THE RUSH WAS ON...PROMISES, PROMISES, MORE PROMISES

Alcohol and gas WILL mix

Just pour me a little one.

HODDY TODDY
GOSH ALL MIGHTY

We're No. 1 . . . in Mississippi

Ole Miss's new feature twirler in action.

Wait till next year . . . better yet, year after.

Straight from the Twenties.

And Meredith wants in?

Escape from campus politics

Rain never stopped Squirrel Season

WELL SUH, WE GOT ORIENTATED . . . ORGANIZED

Gotta Chaser?

All right Freshmen—Back to bed

AND OSTRACIZED . . . SNIP . . . SNIP

A pair of Clippers

Young Man in a Hurry

Side by Side . . .

Damn . . . What a test

THEN WE NEARLY FOOLED

No—You don't want McGaha.

Our overworked police force during registration.

Sometimes it's hell to concentrate.

You WILL help me at night . . .

THE I.B.M. MACHINE

Cut you high card—Double or Nothing.

!*(—&•/S)!

I bet Basketweaving is closed by the time I get in.

Today EVERYBODY ate pork.

Being Chancellor is hard work???

There's ALWAYS room for ONE more BOYS!!!

AND WE POURED INTO JACKSON

My friends.

19
89
78
63
51
74
82

I get out in a year . . . Maybe.

Well some people pay for papers.

I didn't flunk, I.B.M. made a mistake.

The glory of it?

TIS NOT FOR KNOWLEDGE THAT WE CAME . . . BUT CLASSES STARTED ANYWAY

Damn—this class is interesting.

What do you mean—10 cuts?

I heard that lecture last semester.

SOME USE THE LIBRARY-

I have been known to tutor at night . . . Have you seen the Spanish flick at the Drive-in?

SOME DEPEND ON OTHER POINTS

Say rubber-baby-buggie-bumper.

Number fourteen is False.

AGAIN THE UNIVERSITY SAYS

NEED LIQUOR, CALL 476.

Frosted Bricks.

A day's work.

Well . . . They can't screw up a salad.

"NO CARD PLAYING IN THE GRILL"

Don't kill him with the straw—He's cute.

We told you to use DIAL.

He must waste all his time . . . I've seen him in here six times today.

When in Rome.

Damn that tickles.

I'm Drunk, who are you?

WE'VE GOT TO

Come as the person you're glad you're not.

Imported Luau.

STUDY...NEXT SEMESTER

I'll trade you.

Well, what's it worth to you?

Forget Hell! !

OTHER CAMPUS ACTIVITIES FORGOTTEN

This isn't Scott Field?

Hold the Crown—There's been a recount.

BANG! ! !

See that majorette over there?

. . . AS HOMECOMING APPROACHED

If you don't like what I say, you can leave.

ELECTIONS CAME . . .

Say Chief, you're old enough to be her father.

I'm really the best qualified, you know.

What's our chance at LSU . . . Well . . . er . . .

SPACE FILLER.

YEA, get your knee out of my back.

Who in the headed the commit.ee?

ANOTHER WEEKEND SHOT TO HELL

OLE MISS SENDS THREE TO MISS AMERICA PAGEANT

Miss Rita Wilson, "Miss Tennessee"; Miss Annice Raye Jernigan, "Miss Mississippi"; Miss Kay Burns, "Miss Missouri".

I thought it was funny.

. . . Oh well . . . win some . . . lose some . . .

ANOTHER WEEKEND SHOT TO HELL

Twist hell . . . that's SEX.

AND ONE MORE GONE

I'd like to introduce my candidate for—

FORUM SPEAKERS ADD TO CULTURE...

Dr. George I. Blanksten

Dr. S. E. Leavitt, Dean A. B. Lewis, and Dr. C. Longest meet as the "Longest Lecturers" are started.

Governor R. R. Barnett is welcomed to the campus for the Phi Alpha Delta District Conclave.

Night of flight and tranquility.

Fashions, Modeling, all part of campus life.

A. S. B. Movie Committee stages usual weekly shows.

WHILE CAMPUS PRACTICES . . .

The University Dancers practice for spectacular productions.

THE UNIVERSITY PLAYERS

Experience and stage production is gained in the University Players.

Bus Stop

Lovers stopped by sheriff in student production of Bus Stop.

The last of the angry men

Guilty or Not Guilty

Twelve Angry Men

ALL SOUTHERN SCHOOLS CLOSED, BUT COLONEL REBEL BRAVED THE ELEMENTS

Some people will do anything to get in a picture.

She's really got this boy SNOWED.

"Come hell or high water CLASSES WILL BE HELD."

TOUCHDOWN

Hell came and away we went.

The St. Bernard got through.

What the hell if it is the Dean?

What's for dessert.

MERRY CHRISTMAS TO ALL.

What do you mean I'm not in Dallas?

TIME OUT FOR

Under the mistletoe.

Hey! Bartender!

Somebody slipped in a steer.

. . . CHRISTMAS AND RECUPERATION

YOUR NUTS! ! ! Reproduction is Sexual and Asexual NOT Natural and Artificial.

Fell No. 1 he just came out of the building with the exam.

EXAMS CAME . . . AND WE WENT . . .

Spanish? . . . Looks Hebrew to me.

Well . . . Time for another Coke.

Hello Charlie, you got the exam?

"What am I doing here?"

That's a hell of a way to study.

My tongue's caught!!!

Freedom Riders—Jackson or Bust.

TO THE FORMAL SEASON

What did I do this time?

Body by Fisher—Legs by Steinway.

On your mark.

'Contact' Hell, it's my eye . . .

Keep in touch . . .

All ready now,—uh 1, uh 2, uh 3.

Remember the TITANIC.

Damn—not another recount! ! !

AND IF YOU VOTE FOR ME

I'd said I'll help—but DAMN.

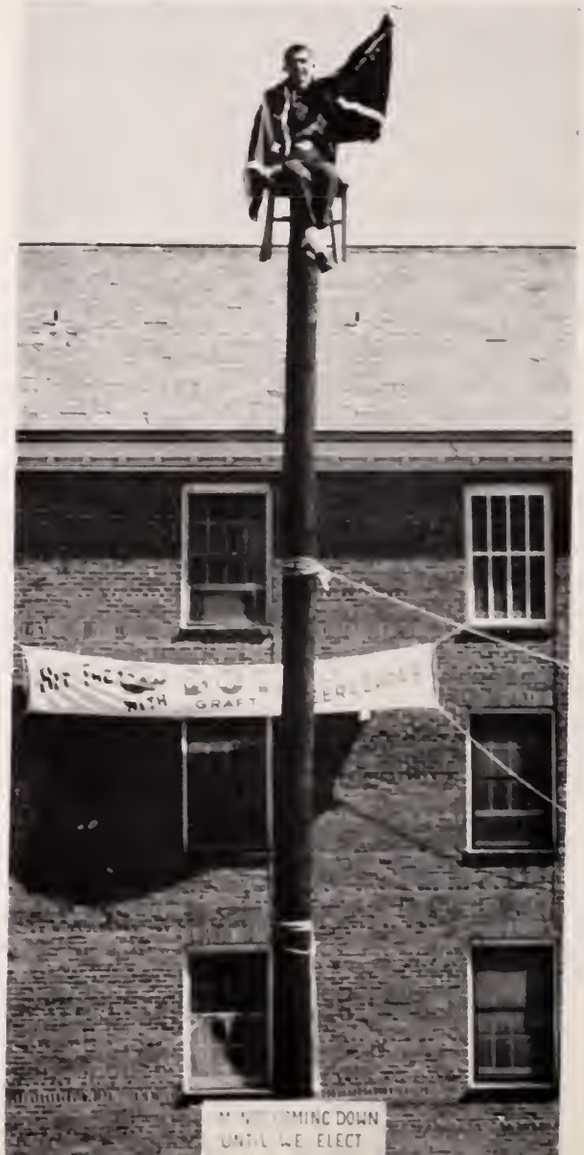

"B" as in BUSTed.

But Girls. I've Voted.

She looks better than the Colonel!

I.D. Card? The Chief's got it.

Noted Frat. sets up campaign headquarters in the Grill.

Whose going to drive back?

SPRING SPRUNG . . .
GROVE CROWDED . . .

Show-Off

Where's Tarzan . . . here's Cheeta.

Well, Suh . . . That about concludes our year . . . and what a time it was! I leave you to recall these fond memories . . . again and again, and I bid you farewell at this point. The conclusion of this publication is rather dull in part. . . . But for those of you who like to see your name in print, I urge you to proceed. The subjects covered are as follows:

48	ADMINISTRATION
62	FEATURES
88	ACTIVITIES
104	MILITARY
130	ATHLETICS
164	ORGANIZATIONS
218	GREEKS
282	CLASSES
365	ADVERTISEMENTS

And in conclusion may I advise you to SAVE YOUR CONFEDERATE MONEY, BOYS . . . IF THE SOUTH DOESN'T RISE AGAIN THE PRICE OF THIS PUBLICATION WILL.

ADMINISTRATION

GOVERNOR

ROSS R. BARNETT

The success story of the Honorable Ross R. Barnett should be an inspiration to the students of Ole Miss, for it exemplifies the steady determination and hard work which are necessary to realize one's goals. Governor Barnett rose from a humble farm-boy background to the highest position in our state. During the course of this upward climb, he was a student at the Ole Miss Law School, and since that time he has remained a loyal supporter of his Alma Mater.

The roots of Ross Barnett are deeply imbedded in the traditions of Mississippi and the Old South, and he clings with uncompromising determination to the principles for which the South has always fought. However, he also realizes the needs for change which will be advantageous to our state. This is evident in his program of economic development. Also of note is the Governor's dedication toward bettering educational opportunities for young Mississippians.

For these reasons he is a loyal son of Ole Miss.

CHANCELLOR

DR. JOHN D. WILLIAMS

Chancellor John D. Williams received both his B.A. and M.A. degrees from the University of Kentucky and his Ed.D. degree from Columbia University. Before coming to Ole Miss, he served in educational capacities in both Kentucky and Tennessee and as President of Marshall College in Huntington, West Virginia.

While holding the position of Chancellor, he has attained state and national acclaim for his outstanding leadership in the educational field. He has just completed a two-year term as President of the State Universities Association, and he is now serving as a member of the Executive Committee. He is Vice-President of the National Association of State Universities and is a member of the Executive Committee. Among his other numerous activities, he is Vice-President of the Southern Regional Education Board and is chairman of the Educational Plans and Policies Advisory Committee of the Southern Regional Education Board.

Since Dr. Williams assumed the post of Chancellor in 1946, the University has greatly increased its educational opportunities for the student, its service to the people of Mississippi, and its prestige among the other universities of the nation.

THE BOARD OF TRUSTEES

DR. CHARLES F. HAYWOOD
Provost

MR. HUGH H. CLEGG
Director of Development

MR. E. E. DAVIDSON
Comptroller

DR. L. L. LOVE
Director of Student Personnel

The Board of Trustees of Institutions of Higher Learning is composed of a group of dedicated Mississippians who are appointed by the Governor with the advice and consent of the Senate. This group, which is the governing body for the University, is made up of 12 members who are appointed for terms of twelve years, in groups of four each four years, of whom one is appointed from each Congressional District, one from each of the three Supreme Court Districts, and two from the State-at-large. There are no ex-officio members. The Board of Trustees selects one of its members as President of the Board and appoints the Chancellor as executive head of the University.

The new buildings and other expansions of our physical facilities are only a visible portion of the work done by this group, who gives up a valuable portion of their time to help guide the educational progress of our state.

Thomas J. Tubb, Vice President; W. O. Stone; R. B. Smith, Jr.; E. Ray Izard; Ira L. Morgan; Dr. Verner S. Holmes; E. R. Jobe, Executive Secretary; Charles D. Fair, President; Tally D. Riddell; Leon Lowery; M. M. Roberts; H. G. Carpenter; J. N. Lipscomb; S. R. Evans.

First Row:

MR. MARVIN M. BLACK — Director of Public Relations
MR. HENRY W. BOUNDS — Director of Food Services
MR. ROBERT B. ELLIS — Registrar
MR. HOWARD K. FAULKNER — Dean
MR. RUDOLPH B. GANDY — Director of University News Service

Second Row:

GEN. FREEMAN GOBER — Assistant Registrar
MR. HAROLD E. HANEY — Purchasing Agent
DR. VERNON F. HARRISON — General and Physician in Charge of Student Health Service
MR. TOM S. HUTZ — Treasurer of Student Activities
MR. SINFORD T. NASH — Director of Men's Housing

Third Row:

DR. CHARLES E. NOYES — Chairman of Publications Committee
DR. KATHARINE REA — Dean of Women
MR. BURNES TATUM — Director of Public Affairs
MR. JOHN W. WHITE — Director of Physical Plant
MR. JOSEPH C. WHITE — Chief Accountant

ADMINISTRATORS

DEAN A. B. LEWIS

COLLEGE OF LIBERAL ARTS

The University of Mississippi was founded in 1848 as a liberal arts school. From this nucleus has developed the College of Liberal Arts which today serves as an end for those students who are in search of a cross-section of general knowledge which will prepare them for intellectual and civic competence and as a starting point for those wishing to specialize in law, medicine, theology and other professional fields.

A significant feature of this school is its Scholars Program which enables selected superior students to participate in advanced class sections and to meet and have discussions with eminent faculty members and outstanding campus visitors.

The dean of the school is Dr. A. B. Lewis.

DEAN ROBERT J. FARLEY

SCHOOL OF LAW

A department of law was established here by the State Legislature in 1854, making the University Law School the 4th oldest state-owned law school in the United States. A graduate of the 3-year course which is offered is able to practice law in any court in the state without further examination. This course is based on a thorough understanding of the principles of jurisdiction accompanied by actual practice in legal procedures.

The school is accredited both by the Association of American Law Schools and the American Bar Association.

The dean of the school is Dr. Robert J. Farley.

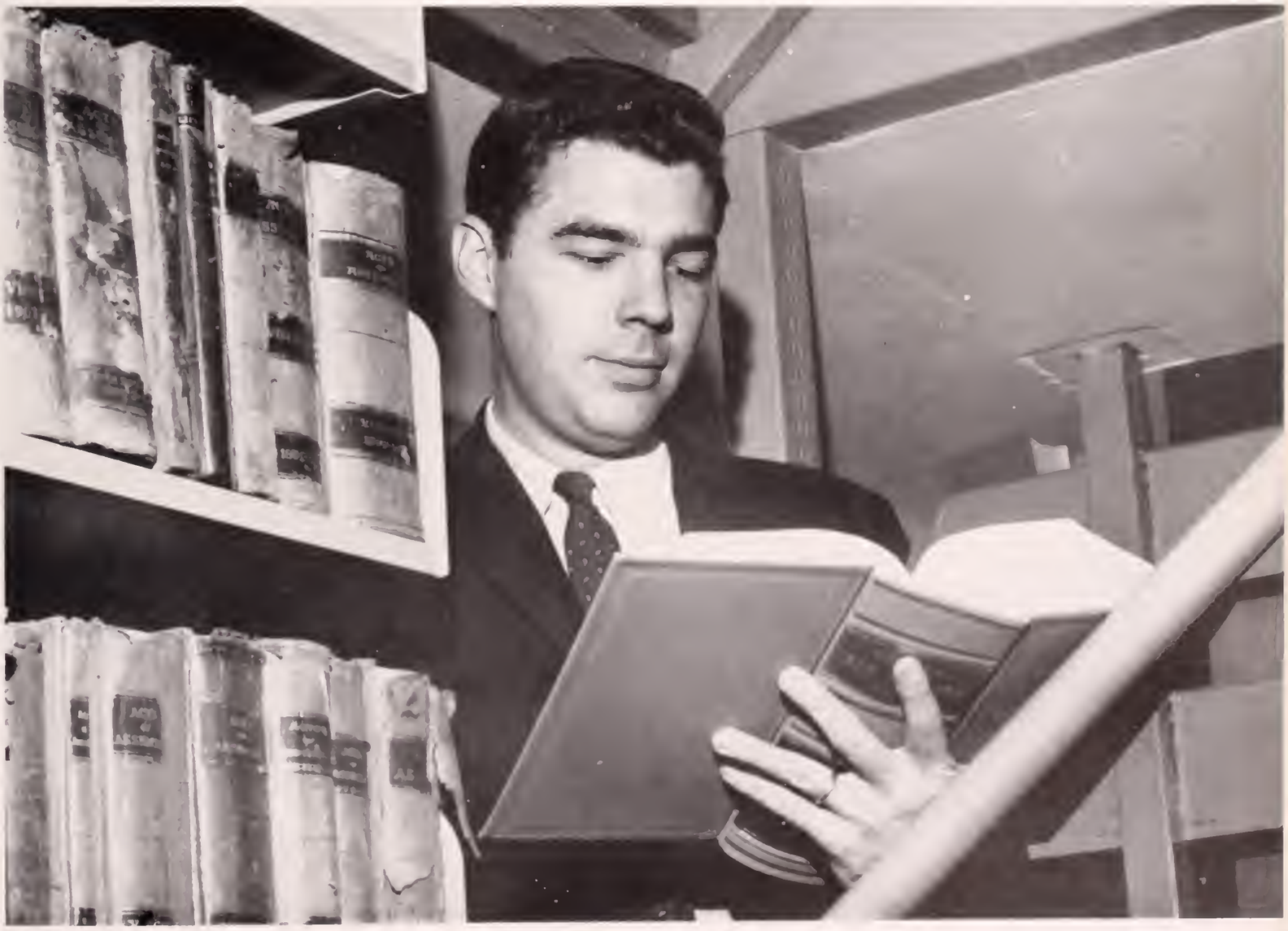

DEAN FREDERIC H. KELLOGG

SCHOOL OF ENGINEERING

The School of Engineering was established in 1900 as the 3rd school of the University and the first school of engineering in the state. Modern Carrier Hall with its well-equipped classrooms and laboratories serves as the headquarters for this school from which 5 professional degrees are offered in either a 4, 5 or a 6-year curricula.
This school holds membership in the American Society for Engineering Education, the Engineering College Administrative Council, and the Engineering College Research Council.
The dean of the school is Dr. Frederic H. Kellogg.

DEAN SYLVESTER A. MOORHEAD

SCHOOL OF EDUCATION

The School of Education, founded in 1903, designs its curricula to fill the ever-lasting needs of the teacher in a complex society. The course taught gives the student a wide liberal arts background plus professional experience.

Part of this training consists of an off-campus laboratory semester in which the student actually undertakes the responsibility of teaching under supervision.

This school has earned accreditation from the National Council for the Accreditation of Teacher Education and is a member of the American Association of Colleges for Teacher Education.

The dean of this school is Dr. Sylvester A. Moorehead.

SCHOOL OF MEDICINE

The School of Medicine has its headquarters in Jackson at the University Medical Center which is composed of the University Hospital and the School of Medicine Building and was completed in 1955. With the use of these excellent facilities, a 4-year program which leads to the Doctor of Medicine has been established. The Bachelor of Science Degree and graduate degrees in the medical sciences may also be obtained from this school which is fully approved by the American Medical Association and the Association of American Medical Colleges. The dean of this school is Dr. R. Q. Marston.

DR. W. ALTON BRYANT

DEAN ROBERT Q. MARSTON, M.D.

DEAN CHARLES W. HARTMAN

SCHOOL OF PHARMACY

The School of Pharmacy was established at the University in 1908 and offers a four-year pre-professional and professional course after which the graduates are eligible for examination to practice pharmacy in any state.

Students in this school make an annual trip under the direction of faculty members to visit well-known pharmaceutical and biological laboratories where large-scale production of pharmaceuticals and allied products is demonstrated.

The school is accredited by the American Council on Pharmaceutical Education as a Class A school of pharmacy.

The dean of the school is Dr. Charles W. Hartman.

SCHOOL OF COMMERCE

Since 1917, the School of Commerce and Business Administration has played an important role in the University by training its students for an administrative career in business or government and beginning the development of their proficiency in the application of such knowledge. Modern Connor Hall, which was dedicated this year, serves as headquarters for this school. In its well-equipped classrooms and laboratories students are given instruction which is designed both for those who plan to operate their own businesses and for those who plan to occupy responsible positions in the administration of business and governmental units.

Since 1944 this school has been a member of the American Association of Collegiate Schools of Business.

Dean of the school is Dr. Clive F. Dunham.

DEAN CLIVE F. DUNHAM

DEAN LEWIS NOBLES

GRADUATE SCHOOL

The Graduate School was formerly established at the University in 1927 to co-ordinate and administer graduate study and research; however, honorary M.A. degrees were conferred on distinguished graduates from 1848 to 1870. Centers of graduate study are the Bondurant Graduate Building and the University Library, in which carrels are provided for each student's personal use. Seminar rooms for graduate classes are also provided with special collections and libraries available.

Dean of the school is Dr. Lewis Nobles.

FEATURES

Paul Jones (above) and Terry Tarr show one of their many talents as they escort the beauties in the Parade of Favorites.

THE 1962 PARADE

According to tradition, once again the University of Mississippi, has the most beautiful young ladies of the South. This year, being no exception, many of the girls have won fame, not only on the campus, but some have even acquired national acclaim through their beauty. These young ladies have furthered their loveliness and charm by becoming members of the final top beauties to reign over the campus for 1962.

The features highlight all outstanding personage on the Ole Miss campus. Beginning with Homecoming Queen and continuing through the Hall of Fame, Ole Miss amply fills the journals with outstanding leaders of the South. Miss Ole Miss and Colonel Rebel, our ideal Southern Belle and handsome Southern Gentleman, play important parts in the life of Ole Miss.

One always remembers the Parade of Favorites and Beauties and the climatic results of the judges balloting. Favorites were awakened at 5 A.M. with shouts of joy and anxiety as to their victories; while the beauties must wait for the final ranking and the publication of the OLE MISS. The Miss University Pageant which for the fourth year has brought an Ole Miss girl to reign over our state.

Then in the closing years of our college careers we never forget the beauty and leadership which Ole Miss has most proudly prevailed through these one hundred and fourteen years. . . .

As the judges mark their ballots, candidates relax in the lights.

Beauty candidates wait in suspense for the judges' decision of the ten most beautiful girls on the Ole Miss campus.

OF FAVORITES AND BEAUTIES

Ole Miss, land of beauties, again reveals candidates for Miss America.

Parade of Favorites, Fashions, and Personality.

Students anxiously await entrance to the Parade of Favorites held in undersize chapel.

The SIG ALPH's, one of the outstanding talent groups, in performance.

Under the watchful eye of escort Terry Tarr, candidates parade before capacity crowd.

Intensive interviews were only one phase in the selection of the 1962 beauties.

Well Miss X in six numbers or less—Give Your Qualifications.

Photographer Robert Alexander at work on the Natchez set.

"Old Favorite" considered best backstage.

Miss Sandra Scarbrough, a junior, comes to Ole Miss from her home town of Meadville, Mississippi. Among her many beauty titles are Miss Hospitality of Mississippi and Campus News Queen. Her hobbies of hoseback riding and reading qualify her major of English and Journalism. Miss Scarbrough is a representative of the Delta Delta Delta Sorority.

Miss Sandra Scarbrough

Miss Kay Lynne Karsten

Miss Kay Lynne Karsten came to Ole Miss from her home of Kennett, Missouri. Her beauty titles range from the Queen of Watermelon Festival, American Legion Fair Queen and Dunklin Valentine Queen. Her hobbies of water skiing, modeling and reading along with her campus activities in Angels Flight and the University Players qualify her major of speech and piano. Miss Karsten is a freshman and is a representative of the Delta Gamma Sorority.

Miss Patricia Glynn Chadwick hails from her home city of Jackson, Mississippi. Among her beauty titles are Miss Jackson, and first alternate for Miss Mississippi. Her campus activities range from Commander of Angel Flight to the 1961 Homecoming Queen. Miss Chadwick is a junior and her major is education along with piano and voice. She is a representative of the Kappa Delta Sorority.

Miss Patricia Glynn Chadwick

Miss Mary Carolyn Crutcher

Miss Mary Carolyn Crutcher came to Rebel Land from her home of Nesbitt, Mississippi. Her hobbies are swimming, horseback riding, snow-skiing, modeling and painting. A junior in the college of liberal arts, Miss Crutchers major is speech. She is a representative of the Chi Omega Sorority.

Miss Katrina Ann Wheeler came to Colonel Rebels home from Montgomery, Alabama. Among her beauty titles are Miss Mississippi Southern Beauty Queen, and Miss Ecuador. Her hobbies of skiing, horseback riding, modeling and painting amply qualify her capabilities in her activities on campus in the Rebelletes and the University Players. Miss Wheeler is a freshman and a major in pre-medicine. She is a representative of the Delta Gamma Sorority.

Miss Katrina Ann Wheeler

ALTERNATE BEAUTIES

Miss Mary Moore Craige

Miss Kay Butler

Miss Olivia McCoy

Miss Emily Champion

Miss Renee Manning

ss Ann Dow Caruthers

Miss Sharon Thompson

Miss Susan Pfersdorff

Miss Bonnie Buck

Miss Miriam Wilson

Miss Ann Phillips

OUR FAVORITES

Miss Diane Klyce

Miss Helen May

Miss Jan West

Miss Amy Permenter

Miss Annice Raye Jernigan

MISS MISSISSIPPI

Miss Pat Chadwick

HOMECOMING QUEEN

Miss Pat Sample

REBELEE QUEEN

Douglas Elmore

Jerilyn Williamson

COLONEL REBEL AND MISS OLE MISS

HALL OF FAME

Election to the Hall of Fame is one of the highest honors a student may receive at the University of Mississippi. Students of this caliber have demonstrated their leadership ability, scholastic endeavors, and above all—a willingness to work for Ole Miss. Their loyalty to Ole Miss has been demonstrated in numerous ways.

These students are selected by a secret committee. The six receiving the most votes are members of the Hall of Fame.

Top Row—Ralph W. Gilbert; Howard E. Boone; Billy Ray Adams.
Bottom Row—James Lawton Robertson; Lorraine Loris Forbes; Richard Baxter Wilson.

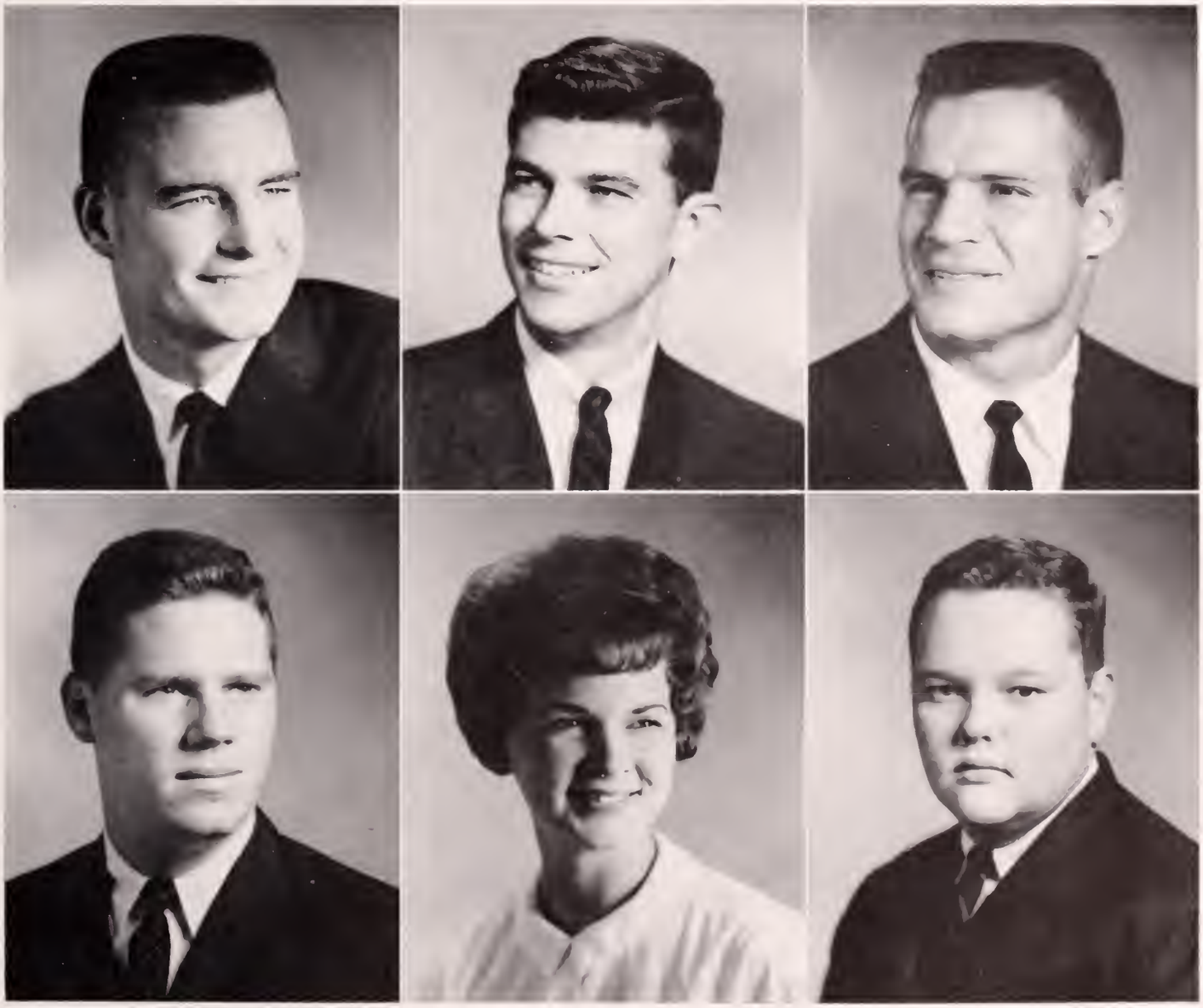

ACTIVITIES

THE

HOWARD BOONE
ASB President

Heading the Associated Student Body this year is President Howard Boone. The president's duty is to see that all phases and laws of the Constitution are carried out. In his capacity of promoting the general welfare of all the students, he represents each member of the Associated Student Body.

Dick Wilson is vice-president whose duty is to serve as President of the Campus Senate. Sandra Dabbs as

John Gregory, Kim Johnson, Ralph Gilbert, Tom Coleman, John Gunter, Robin Reed, Tom Brown, Jimmy Robertson, Billy Neville, Jerilyn Williamson, Sandra Dabbs, Howard Boone, Dick Wilson.

ASSOCIATED STUDENT BODY

secretary acts as clerk of the Senate. Treasurer Jack Lynch is responsible for funds employed for student activities.

The President's Cabinet consists of the Associated Student Body officers and nine members appointed by the president. The Cabinet's function is to aid the president in the execution of his duties.

The Student Judicial Council consisting of five members is the University's Supreme Court. One member is elected by the student body to serve as chairman and the remaining four members are appointed by the president. Chairman Earl Parker heads the council this year.

This council has the jurisdiction to hear and to decide all matters relative to the interpretations of the ASB Constitution. It may determine the constitutionality of any laws that are passed by the Campus Senate. The council also serves as a disciplinary body.

ASB Traffic Board—Cecil Jones, Sally Spiers, Clark Hairston, Gaylen Roberts.

JUDICIAL COUNCIL
Justice T. K. McCraw, Justice J. F. Reed, Chief Justice G. E. Parker, Justice N. B. Biggers, Justice C. R. Davis.

SENATE OFFICERS
Jim Bonner, Tom Cleveland, Sandra Dabbs, Jackie Jeter, Steve Beach

THE CAMPUS SENATE

OFFICERS

DICK WILSON	President
JIM BONNER	President Pro-Tem
SANDRA DABBS	Clerk
BUFFY BEACH	Marshal
TOM CLEVELAND	Parliamentarian

The Campus Senate is the legislative body for the University students. This body controls all matters which are delegated to the student body by the administration, and sets the policies for all student body activities so that they may be conducted for the best interest of the student body as a whole.

The Senate is composed of one member from each section of every dormitory, each fraternity and sorority house, each district in Vet Village, two members from the Oxford students, and the presidents of each of the seven schools at the University.

The Chancellor, the Provost, the Dean of the Division of Student Personnel, the Comptroller, the Dean of each school or their representatives, and a representative of the Oxford Chamber of Commerce also serve as members of the Senate.

The vice-president, Dick Wilson, and the secretary Sandra Dabbs, of the Associated Student Body serve as president and clerk of the Senate. The President Pro-Tem, Jim Bonner, and the Marshal, Buffy Beach, are elected by the Senate. The Chaplain, Jackie Jeter, and the Parliamentarian, Tom Cleveland, are appointed by the president.

DICK WILSON
President of the Senate

The Women's Student Government Association, composed of every woman student on campus, is a self-governing organization which is headed by an Executive Council of 4 officers, elected by popular vote, and a Judicial Council composed of one appointed representative from each class. Working in wholehearted cooperation with the Dean of Women and all administrative officials, the W.S.G.A. tries to enforce the observance of all University policies and regulations.

A House Council, composed of a president, secretary-treasurer, and two elected representatives from each floor, is elected in each dormitory. There officers, with the help of the Judicial Council, are responsible for the enforcement of dormitory and sorority regulations. A Legislative Council made up of dormitory and sorority house presidents and secretaries formulates these regulations, subject to the approval of the Dean of Women. The President's Council, composed of the dormitory and sorority house presidents, meets once a week with the W.S.G.A. President to discuss common problems.

The W.S.G.A. is a member of the Mississippi Inter-Collegiate Association of Student Governments and also of the Inter-Collegiate Association of Women Students.

JERILYN WILLIAMSON
President, WSGA

OFFICERS

JERILYN WILLIAMSON	President
CAROLYN BICKERSTAFF	Vice-President
ROBIN REED	Secretary
ANN ROGERS	Treasurer
BETTY JANE FARMER	Chairman of Judicial Council

WOMEN'S STUDENT

Najean Attebery, Beth Ballard, Carolyn Bickerstaff, Kay Butler, Myra Carter, Susan Eastland, Betty Jane Farmer, Jane Gilpin, Judy Lundberg, Laura Lynn McLemore, Susan Pfersdorff, Mary Randall.

Seated: Jerilyn Williamson, Carolyn Bickerstaff. **Standing:** Ann Rogers, Robin Reed, Betty Jane Farmer.

GOVERNMENT ASSOCIATION

Robin Reed, Ann Rogers, Patricia Sheldon, Elaine Vinci, Jerilyn Williamson. **Not Pictured:** Pauline Darrington, Tina Gates, Judy Huddleston, Sydney Johnston, Betty Lamar, Anne Langford, Lynn Pennington.

DOUGLAS B. LEWIS, Editor-in-Chief

THE 1962 OLE MISS

Wes Godwin, Martha Fant, Tom Donovan.

Sam DuVall, Patti Ray, Bill Mounger, Pat McMullen

Susan Piersdorff, Bob Bunnell

The 1961-62 OLE MISS staff, despite many difficulties—physical, mental, etc.—has put in many, many hours of work in order to present to the students of Ole Miss a pictorial account of this eventful year.

The remodeling of the annual office during the summer helped to eliminate a little of the bedlam which is characteristic of the conditions under which the staff and helpers work. Another improvement has been the establishment of regular meetings for editors and section heads in which mutual problems are discussed and ironed out.

The position of annual editor is one which should not be taken lightly, for only under the direction of a capable leader can the work of such a large organization be carried on. Douglas Lewis deserves to be commended for his untiring, never-ceasing efforts to put out an annual of which both he and the students of Ole Miss will be proud. The bookkeeping for the organization has been carried on by Noel Ferguson, Business Manager, and his staff. They too deserve credit for their outstanding work.

It has been truly a memorable experience for us, the staff members, to watch the steady progress of our work as the barren dummy slowly developed into the finished product. It is our hope that we have succeeded in presenting to you a book which will serve as a reminder of your college year 1961-62 at Ole Miss.

NOEL FERGUSON, Business Manager

EDITORIAL STAFF

DOUGLAS B. LEWIS	Editor-in-Chief
MARTHA FANT	University and Student Government Editor
TOM DONOVAN	Sports Editor
PATTI RAY	Co-Class Editor
MARTHA HAMILTON	Co-Class Editor
BILL TATUM	Copy Editor
PAT McMULLAN	Features Editor
SAM DuVALL	Greeks Editor
WES GODWIN	Military Editor
BILL MOUNGER	Organizations Editor
BOB SEAWRIGHT	I.B.M. Editor
CAROLINE EASTERBY	Assistant University Editor
BO ALDRIDGE	Assistant Sports Editor
DICK VANDERMARK	Assistant Features Editor
CAROLYN NEWMAN	Assistant Greeks Editor
RICHARD FIELD	Photographer
HOWARD CAMP	Photographer
BILLY NICHOLAS	Photographer
BANKS EDWARDS	Photographer
SUSAN PFERSDORFF	Executive Secretary
BOB BUNNELL	Executive Assistant
DON KEITH	Editorial Assistant
DR. TERRENCE TARR	Executive Advisor

BUSINESS STAFF

NOEL FERGUSON	Business Manager
MITCHELL MALOUF	Assistant Business Manager
TOMMY ALEWINE	Advertising Manager

Business Staff: Mitchell Malouf, Tommy Alewine.

Yearbook photographers: Billy Nicholas, Richard Field, Howard Camp.

THE MISSISSIPPIAN

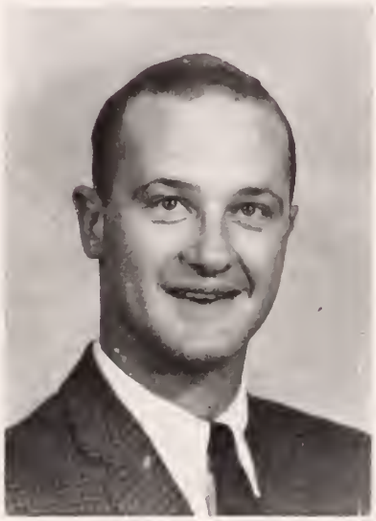

JIM O'MARA
Business Manager

JAMES L. ROBERTSON
Editor

DON KEITH
Managing Editor

MISSISSIPPIAN STAFF

JIMMIE ROBERTSON	Editor
JIM O'MARA	Business Manager
DON KEITH (1st semester)	Managing Editor
SIDNA BROWER (2nd semester)	Managing Editor
SIDNA BROWER (1st semester)	News Editor
JIM ROBERTS (2nd semester)	News Editor
BILL BARTON (2nd semester)	Executive Editor
ERNEST THOMAS	Advertising Manager
BILL RUTLEDGE	Sports Editor
BILL MORRIS	Advertising Assistant
BRUCE BRIDGERS	Advertising Assistant
POPE KELLY	Circulation Manager
CRIMES PITTMAN	Circulation Assistant
MARGARET ANN WESTBROOK (1st semester)	Organizations Editor
SUSAN MOREHEAD (1st semester)	Literary Editor
AL ATKINSON	Cartoonist
PAT ANDERSON	Cartoonist
BILLY NICHOLAS	Photographer
J. GARVIN GREGORY (2nd semester)	Columnist

Rayford Foster handles the Mississippian as it comes off the Ole Miss Press.

This year the "Mississippian" has initiated a number of innovations which deserve the praise of the faculty and student body. For the first time, the entire printing job has been done here on campus thus enabling the staff to put out a daily paper rather than the customary weekly one. This four-page daily, which is distributed by means of wooden news stands in the academic buildings, serves as an excellent means by which the students are kept well-informed on matters of school interest. The editorial section has presented a number of controversial articles which have aroused student interest and called to attention serious problems which face the school.

With his new headquarters in the Journalism Building, Editor Jimmy Robertson has done an excellent job of co-ordinating the work of this organization and publishing a newspaper which is a credit to Ole Miss. Jim O'Mara, Business Manager, is also to be commended for his work as financial head of the organization.

Through the efforts of these two leaders and their capable staff, the students of Ole Miss have been able to be kept up-to-date on the events which have made this year a memorable one for the University.

Managing Editor, Sidna Brower is interviewed as The Mississippian is featured in "Covering Ole Miss."

A. S. B. DANCE COMMITTEE

The A. S. B. Dance Committee was chosen by Howard Boone, President of the A. S. B., and Meade Hufford, chairman of the committee. This group is organized to take care of several areas—"booking of the bands," welcoming, publicity, ticket sales, chaperones, and other incorporated services. It is the responsibility of the committee to sponsor all A. S. B. dances, street dances, and concerts.

This committee works in conjunction with the other schools in the state through the aid of the Mississippi Inter-Collegiate Dance Committee. By working together, an artists series can be offered throughout the state, thus cutting down on the agents fees. It is by this method that such celebrities as the Kingston Trio, Joni James, Bo Diddley, Bob Hope and Dave Gardner have appeared at Ole Miss in recent years.

The Committee started off a successful year with the performance of the MarKeys at the annual Welcome Rebel Party. This event was followed up by Fulton Chapel performances of both the Four Freshmen and the Limelighters. The scheduled concert of the Brothers Four was called off as a result of bad weather. Sprinkled through the fall semester there have been other Dance Committee projects including street dances after pep rallies and dances following football games.

Entertainment, of course, assumes an important place in the lives of all Ole Miss students, and the dance committee is striving to provide the best for the students

THE FOUR LADS

THE FOUR FRESHMEN

THE WELCOME REBEL PARTY with THE MARJAYS

MISSISSIPPI LAW JOURNAL

EDITORIAL BOARD

BRADLEY, JOHN R., JR.	Editor-in-Chief
CRAWFORD, JOHN A.	Assistant Editor
SAMS, L. F., JR.	Article Editor
JONES, WILLIAM TIMOTHY	Casenote Editor
CASE, HARRY L., JR.	Comment Editor
ROACH, JOHN M.	Index and Review Editor
TRAVIS, J. KEARNEY, JR.	Research Editor
BROWN, RAYMOND L.	Business Manager
RUSHING, ROBERT K.	Faculty Advisor

The Mississippi Law Journal was established in 1928 as the official publication of the Mississippi State Bar. The Journal is published four times yearly in March, May, October and December under the auspices of the Bar and the University of Mississippi School of Law.

The Editorial Board and Staff is composed of Students in the School of Law chosen by the faculty for scholarship and ability in the field of legal writing.

Material printed in the Journal is composed of leading articles written by eminent lawyers throughout the country. A symposium issue, which deals with some phase of Mississippi law, is usually published in August. Mr. Robert K. Rushing serves as faculty advisor for the Journal.

John R. Bradley, Raymond L. Brown, John Thomas Caldwell, Harry L. Case, John A. Crawford, Carl S. Downing, Richard M. Edmonson, William Timothy Jones, John M. Roach, L. F. Sams, Vernon L. Terrell, J. Kearney Travis. **Not pictured:** Neal B. Biggers, John H. Cheatham, Justin L. Cox, Arnold F. Gwin, Paul T. Jones, J. H. Hogue, Luther L. McDougal, Lloyd G. Spivey.

MOOT COURT BOARD

The members of the Moot Court Board are chosen from those students in the School of Law who have demonstrated outstanding scholarship and leadership ability.

The purpose of the Moot Court program is to familiarize students with the actual practice of law in the courts of Mississippi. Students participate in both trial and appellate work, including interviewing clients and witnesses, preparing appellate briefs, and conducting courtroom arguments. Justices in appellate cases consist of one faculty member and two senior law students, and a well-known practicing attorney usually sits as judge in trial cases.

This year's Moot Court officers are as follows: Winton E. Williams, Chairman of the Board; Charles Thomas, Appellate Division Chairman; James Louis Garner, Chancery Division Chairman; Michael Keleher, Circuit Division Chairman; A. Dale Currie, Justice of the Peace Division Chairman; Robert Lanier Records Division Chairman.

John Crawford, James Louis Garner, James H. Herring, Michael Keleher, Robert Lanier, George H. Lipscomb, Jr., George T. McPherson Joe Odom, John Sullivan, Jr., Charles Thomas, Winton E. Williams. **Not Pictured:** John R. Bradley, Jr., Douglas S. Canning, John H. Cheatam, III Dale A. Currie, William Denman, Ted Luttrell Jones William Lewis, Jr., Luther McDougal, Breed O. Munger James Phyfer, Charles Thomas.

MILITARY

LT. COL. CLARK NEAL
PMS&T

Captain W. G. Carter, Maj. Albert R. Ives, Maj. Whitney D. Stuart, Maj. Charles L. Butler, Sgt. Horace L. Gilliam, M. Sgt. Tom M. Newberry, Sgt. Marion W. Garrison, SFC James T. Morris, Sgt. Louis C. Cox.

ARMY R. O. T. C.

The Department of Military Science and Tactics, which is a unit of the Army Reserve Officers Training Corps, falls under the joint jurisdiction of the University and the Department of the Army. Its design is to prepare college students for positions of leadership and to train as junior officers those students who display the needed character and high quality of a United States Army officer. The training is aimed particularly at the Army Reserve components.

The University ROTC program is divided into two distinct phases. The Basic Course is the preliminary step to the Advanced Course, which accepts those students who show promise of military development. The Advanced Course graduate may apply for a regular Army commission as a Second Lieutenant in one of the fourteen branches of the Army Reserve.

The several extra-curricular activities available to ROTC cadets include the Officers' Club, Scabbard and Blade, Rifle Team, Drill Team, and Band.

The Group staff is responsible for weekly ROTC drill. It consists of those students who show outstanding performance in the classroom, on the drill field, in campus activities, and in summer camp at Fort Benning, Georgia.

Army ROTC Color Guard

Army ROTC Rifle Team

CADET LT. COL. RALPH GILBERT
Battle Group Commander

Colonel's Lady
MISS SUSAN SADLER

THE COLONEL'S LADY

The Colonel's lady, Susan Sadler, was selected by the Army ROTC Cadet Group to be their Group Sponsor for 1962. Her official duties include presiding over Armed Forces Day and the Annual Military Ball and leading the Grand March under an arch of sabers.

The Group Staff

Cadet Maj.
Howard Boone
Exec. Officer

Cadet Capt.
J. F. Barbour
S1

Cadet Capt.
Doug Ferris
S2-4

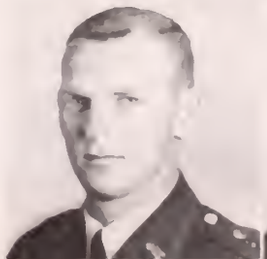

Cadet Capt.
Gus Denton
S3

HEADQUARTERS COMPANY

D. S. WILFORD
Company Commander

GAYLE ROBERTS
Sponsor

QUIN STRINGER
Exec. Officer

BETH BEALL
Drill Platoon Sponsor

HICKY WALLACE
Band Sponsor

DRILL PLATOON

FIRST SQUAD

MORGAN
FLOYD
CAMBELL

DOBBS
WARD
SUMMERALL

PERESICH
PATTERSON

SECOND SQUAD

JORDAN
NASH
DELLINGER
WHITENER

PERKINS
ROSS
HARRELL
RIDDELL

ELLIS
THORNHILL

THIRD SQUAD

HENRY
BONACCI
PEEPLES
OWEN

REED
WALKER
HARTSFIELD
NEILSON

DUNAVANT
TATE

BAND PLATOON

FIRST SQUAD

ABRAHAM
PAYNE
MIMS
PARKS

BALLARD
TRUETING
McMULLAN
SHOEMAKER

GERRED
MURPHY
SCHWAN
WALKER

SECOND SQUAD

LEIGH
LAIRD
OUTLAW
McLAURIN

HORNE
DUNN
McGLATHERY
RAY

JOHNSON
SCRIVENOR
YOUNG
LIOLLIO

THIRD SQUAD

KIRBY
LIPPENCOTT
TAINTOR
LINDLEY

PRINCE
LIGON
WOOD
PHAY

DALTON
SHURTLEFF
TRAVIS

A COMPANY

G. M. LAWRENCE
Company Commander

ANN PHILLIPS
Sponsor

R. H. BOLIND
Exec. Officer

C. R. SAMPLE
1st Platoon Leader

C. L. LOTT
2nd Platoon Leader

R. S. CLIFT
3rd Platoon Leader

FIRST PLATOON

FIRST SQUAD

BOYKIN	STEINHART	LEONARD
JOHNSTON	BERTLETT	ROY
MOORE	MERRILL	O'BRIEN

SECOND SQUAD

PEPPER	HERRING	TOEPLITE
HOUGH	SHOWAH	MERCER
DOSSETT	McHUGH	BARBER

THIRD SQUAD

ARNOLD	WARFIEI D	GODWIN
BENTON	MASHBURN	HALL
CRENSHAW	ALLEN	DUVAL

SECOND PLATOON

FIRST SQUAD

BUNNELL	DALTON	SCOTT
EASLEY	MASON	BOYD
BROWN	TODD	TODD

SECOND SQUAD

MAUAR	TAYLOR	SCHROEDER
RUTHERFORD	SLAUGHTER	GOWAN
HOWARD	CROOK	SMITH

THIRD SQUAD

BEACH	BALLARD	BUTTROSS
DEAR	MONROE	MICHAEL
TOUCHBERRY	ARLEDGE	BRYAN

THIRD PLATOON

FIRST SQUAD

CASSIDY	INGRAM	NABORS
COTTRELL	HOPKINS	McINNIS
CROW	ESTES	

SECOND SQUAD

NAIL	BRYAN	LAMB
PRICE	LONG	HART
MILLER	THAMES	

THIRD SQUAD

MEADOR	WALDO	McCLANAHAN
WADLINGTON	LOVE	HARRINGTON
ARNOLD	RAY	

B COMPANY

W. H. FRAZER
Company Commander

NANCY BASS
Sponsor

P. T. DAVIS
Exec. Officer

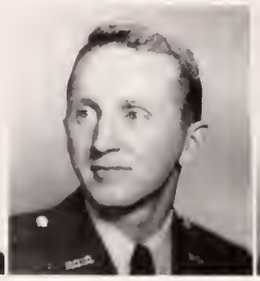

J. W. CLARK
1st Platoon Leader

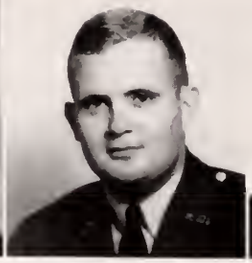

R. A. BROWN
2nd Platoon Leader

N. B. WILFORD
3rd Platoon Leader

FIRST PLATOON

FIRST SQUAD

CASTLE
FARMER
KREILEIN
HOLMES

TUCEI
BARNES
MORRIS

JORDAN
NEWTON
HANBERY

SECOND SQUAD

POVALL
CRISS
MOUNGER
KILPATRICK

FINLEY
ALPORT
BENNETT

WEST
WILSON
KEMP

THIRD SQUAD

FIELD
PERESICH
McREE
HOOD

WELCH
DALE
ABERNATHY

McMULLAN
CROCKER
ROGERS

SECOND PLATOON

FIRST SQUAD

CYGON
ROBINSON
MULLENS

GILLIS
GOUDELOCK
MASSI

WHITE
VINCENT
PERKINS

SECOND SQUAD

TELLER
BOMBOY
LUCAS

MAGEE
TYRONE
SHIRLEY

CARLEY
JACKSON
GARRISON

THIRD SQUAD

BERGOLD
RUSSELL
SANDIFER

VERNON
FURR
LEEPER

BAKER
McMASTER
SMITH

THIRD PLATOON

FIRST SQUAD

DARNELL
WILLIAMS
MITCHELL

RICE
HORTON
WARNER

SMITH
MARTIN
DUDICH

SECOND SQUAD

TURNER
LIPSCOMB
MORROW

DAVIS
ALEXANDER
LEE

MILIKIAN
REGALBUTO
BAILEY

THIRD SQUAD

WILLIAMS
WALCOTT
GREGORY

GREEN
WALKER
McALEXANDER

MURPHEE
BAIN
LARSON

C COMPANY

B. R. ADAMS
Company Commander

JAN WEST
Sponsor

MILES RILEY
Exec. Officer

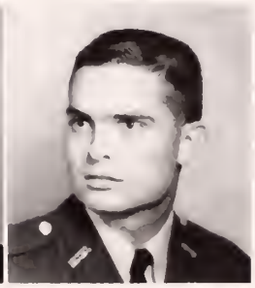

T. C. SHELLNUT
1st Platoon Leader

E. H. STEVENS
2nd Platoon Leader

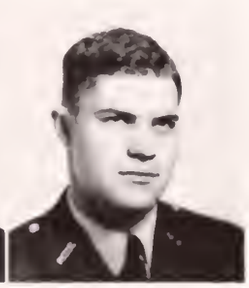

J. A. TRAVIS
3rd Platoon Leader

FIRST PLATOON

FIRST SQUAD

FRANK	FLAHERTY	CHURCHILL
BROWN	ROSS	DELINE
HARVEY	BADDLEY	RANDALL
DEAN		

SECOND SQUAD

WALKER	CONNAWAY	BLOUNT
HERREN	EDMONSON	McGAVOCK
LAMBERT	TURNBOW	CHANNELL
OVERBY		

THIRD SQUAD

KIMBRELL	THAXTON	BAILEY
ADELMAN	GREENE	SWAIN
DUNN	TILLERY	HEGGIE
HOLMES		

SECOND PLATOON

FIRST SQUAD

GOODGE	HAFFEY	FERDON
ABBOTT	CHAMPION	CHISHOLM
HEIDEL	HARRISON	ELLIOT

SECOND SQUAD

FLAUTT	PIGOTT	IRBY
UPCHURCH	HEIDEL	COURTNEY
ALDRIDGE	THOMPSON	DABBS
ABBOTT		

THIRD SQUAD

WATSON	CALDWELL	LADUER
HOLT	RYAN	DOLLAR
DAVIS	SAPOCH	HORNE
URBANY		

THIRD PLATOON

FIRST SQUAD

GUYTON	WELLS	BLESSEY
RUTLEDGE	WILLIAMS	SHEPHARD
BOONE	JONES	NORGUIST
ROBERTS	BEACH	HURT

SECOND SQUAD

GUNTER	HOOKE	WILLIAMS
PEGRAM	WINDHAM	RANDALL
HOPPER	FORD	TAYLOR
CASH		

THIRD SQUAD

HIGG	FOOSE	MAUAR
HUNTER	MOSES	JERMYN
GARRETT	GORTON	PERRY
WARREN		

D COMPANY

R. R. BOURNE
Company Commander

SANDRA SCARBOROUGH
Sponsor

D. S. MILLER
Exec. Officer

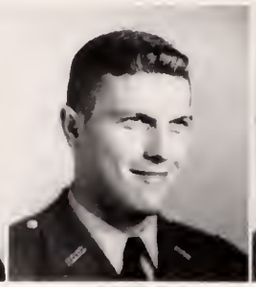

J. T. FRAME
1st Platoon Leader

G. L. TUCKER
3rd Platoon Leader

FIRST PLATOON

FIRST SQUAD

WILSON
IRWIN
MADDOX

CHAMBERLIN
IANOUS
HARRISS

VAUGHN
YOUNG
FOSTER

SECOND SQUAD

HUFFMAN
HOVATER
EASLEY

ALLEN
LEA
MORRIS

ROBERTS
PHILLIPS
JENNINGS

THIRD SQUAD

PARKER
BROOM
MURRAY

BACKSTROM
DABBS
DEWEES

BOSSE
BRENNER
HAUBERG

SECOND PLATOON

FIRST SQUAD

HOVIS
PRICE
BELL

NEWELL
CROCKETT
EDWARDS

CULOTTA
BRIGGS
HAILEY

SECOND SQUAD

BROCKMAN
BAKER
GALLOWAY
LAIRD

PRINE
HUDSON
GRANTHAM

CARAS
MERRITT
PRICE

THIRD SQUAD

WILKINS
IOHNSON
MACKINZIE
METZ

MARSHALL
MURPHEY
MANGUM

WASHINGTON
McBEE
MATTHEWS

THIRD PLATOON

FIRST SQUAD

LACKEY
SHELTON
SHEA
SATCHER

CRIBBS
SIMPSON
BELL
FEILOS

IONES
HINTON
WELDON

SECOND SQUAD

SIMPSON
BAILEY
McINTYRE
BOYD

MARTIN
NEAL
FLOYD

PHINNEY
McKELLAR
PRICE

THIRD SQUAD

SELMAN
WEBB
RAYBURN
VICKERY

PORTERA
GARRETT
LEE

CARLTON
THORBURN
SPARKS

E COMPANY

J. W. O'MARA
Company Commander

BARBARA ELDER
Sponsor

T. HALL
Exec. Officer

M. S. KRETSCHMAR
1st Platoon Leader

T. A. COLEMAN
2nd Platoon Leader

T. BRISTER
3rd Platoon Leader

FIRST PLATOON

FIRST SQUAD

LACY
TAYLOR
JONES
PURNELL

KEYES
STINE
DUCKWORTH

NEBLETT
NELSON
KESSINGER

SECOND SQUAD

DRAUGHN
HARRINGTON
WEATHERLY
CLEVELAND

GRAGSON
JOHANSEN
JONES

HARRIS
TAYLOR
LETORT

THIRD SQUAD

BOLICH
GRAERGER
SISSON
SPIERS

BRANDON
MYRICK
GOGGIN

GILES
RITER
BARRETT

SECOND PLATOON

FIRST SQUAD

McWEENY
MOUNGER
ROBERSON
TUPMAN

DANIEL
WEBB
WELLS

PIKE
VAUGHT
AYERS

SECOND SQUAD

LYONS
GARTRELL
MELTON
CHIZ

FLECHER
KEMPERMAN
SUMRALL

GOOCH
SMITH
LESTER

THIRD SQUAD

GRAMLING
BILLINGS
MIMS
LASSITER

GAMBRELL
DEESE
CRUMP

DEDEAUX
HAYNES
PEREMUTTER

THIRD PLATOON

FIRST SQUAD

AVENT
HERRING
HEWES

BRANDT
LOTT
RICKS

NICEWARNER
CABLE
McCOLLUM

SECOND SQUAD

BLACK
MAYER
WILLOUGHBY
WATKINS

HINDS
LEE
GWIN

MASCAGNI
GREEN
JOHNSON

THIRD SQUAD

DALE
PRAYTOR
MORGAN

HODGE
WHITTEN
TOMLINSON

ALFORD
SLOAS
MOSS
CHAMBERS

CAPT. RICHARD G. TOUART
PNS&T

NAVAL R. O. T. C.

The Naval Reserve Officers Training Corps was established on the Ole Miss campus in June, 1946. Its center of operations is McCain Hall, which was named in memory of the late Admiral S. McCain, USN.

The purpose of the NROTC is to prepare carefully screened and selected young men for commissions as Ensign in the United States Navy or Second Lieutenant in the United States Marine Corps. Ole Miss is one of fifty-one other outstanding colleges and universities in the nation selected to enhance the United States Naval Academy in graduating officers of these two services. The NROTC students pursue their selected major field of study, as do their civilian contemporaries, and also study professional Naval and Marine subjects.

Even though NROTC students follow a rigorous study schedule, not all of their time is spent in the classroom and lab. For eight weeks each summer, the Ole Miss Midshipmen participate in active duty training cruises. These cruises provide the student with shipboard training and practical knowledge while broadening his experience and outlook.

Upon receiving their commissions, the new officers go to assignments aboard ship, in flight school, and bases around the world.

The NROTC Regular Staff.

NROTC Color Guard.

Cadet Captains Inspection.

BATTALION STAFF

CAPT. M. R. DENNIS
Battalion Commander

NANCY WALL
Sponsor

CDR. J. E. NEILL
Executive Officer

LCDR. R. E. FAIRFIELD
Operations Officer

LCDR. R. E. GOWER
Supply Officer

LT. W. H. INGRAM
Communications Officer

CPO A. C. CHAPMAN
Chief Petty Officer

Cadet Staff is briefed for the day.

ALPHA COMPANY

LCDR A. R. ATKINSON
Company Commander

CAROLYN NEWMAN
Sponsor

LT. W. B. FONTAINE
Exec. Officer

T. L. JONES
Chief Petty Officer

LTJG T. K. McCRAW
First Platoon Commander

FIRST PLATOON

Squad 1	Squad 2	Squad 3
BOLAND	CARLSON	ACTIS
JAMESON	CURTIS	GAY
JONES	HUDSON	MATHEIDAS
KASE	DREW	LOHRMANN
EDWARDS	FRANK	MOORE
CHURCH	SPOONER	JAMES
SEMET	KOEHLER	IDEMA
	STONE	

SECOND PLATOON

Squad 1	Squad 2	Squad 3
HAWKINS	SHERWITZKI	HEIDINGER
GAINS	OLSON	DUISKELL
ADAMS	BETHARDE	PARKER
MADDOX	BAXTER	SATONS
GERMANY	HODGSON	RATHBURN
GRAVES	McDONALD	COOPER

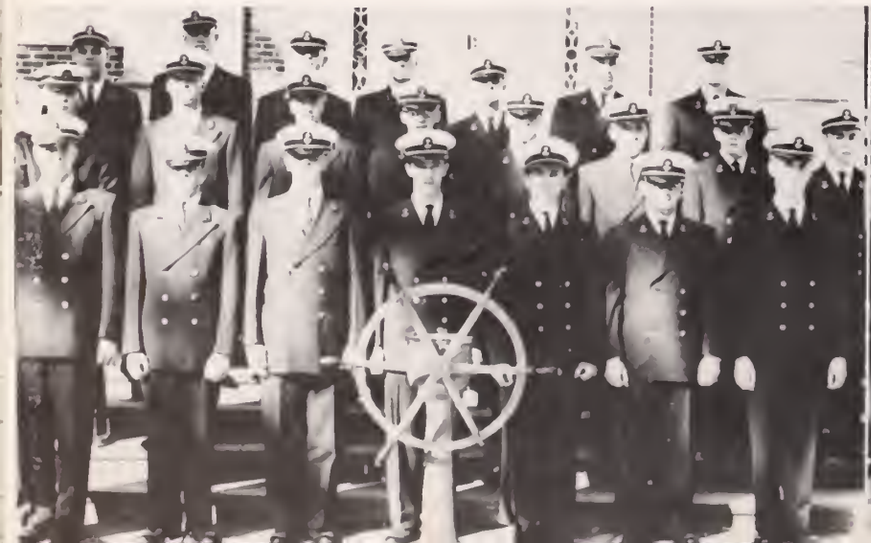

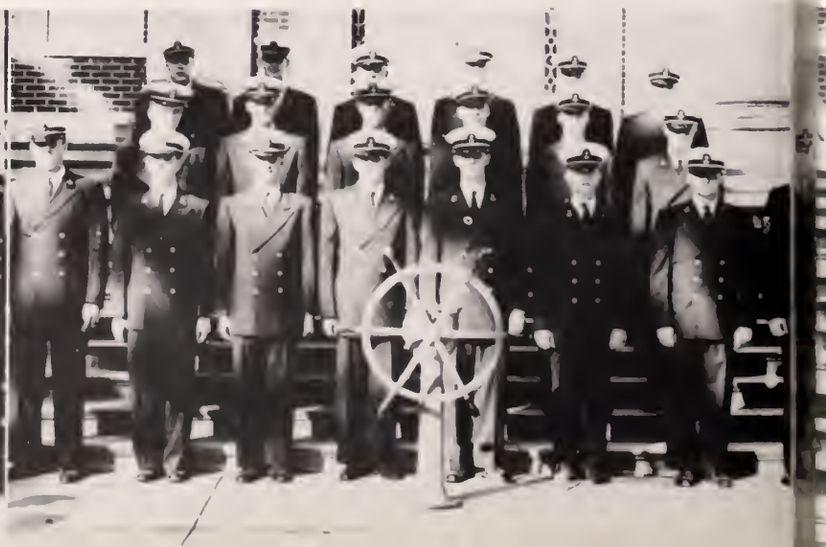

BRAVO COMPANY

LCDR J. R. GEDRIS
Company Commander

ANN WILLIAMS
Sponsor

CADET LT. W. H. DRAPER
Executive Officer

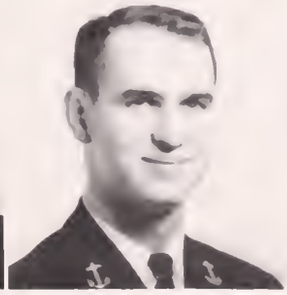

C. R. BURKE
Chief Petty Officer

LTJG C. E. COLE
First Platoon Commander

LTJG R. M. FERRELL
Second Platoon Commander

FIRST PLATOON

Squad 1	Squad 2	Squad 3
MADEO	SAUL	BARTON
WALTERS	GRAHAM	LANGFORD
ALLEN	VALENTINE	WATSEN
MILLER	POYTHEESS	GAITHER
TAYLOR		

SECOND PLATOON

Squad 1	Squad 2	Squad 3
LYNCH	JONES	MITCHELL
THURNER	WALLACE	GASTRELL
IRLAND	POUNDS	MOORE
HEAPS	PERKINS	MOORE
CROSS	KAMMIN	DELPH
MILLER		

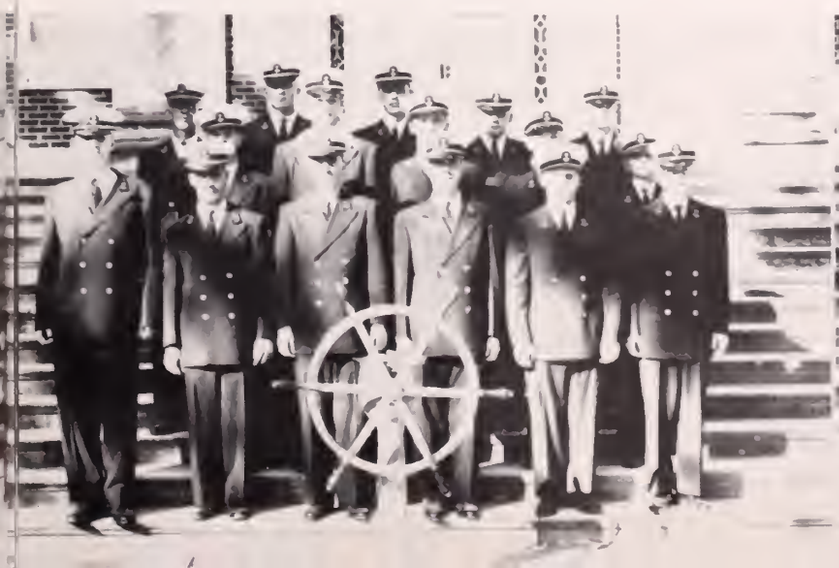

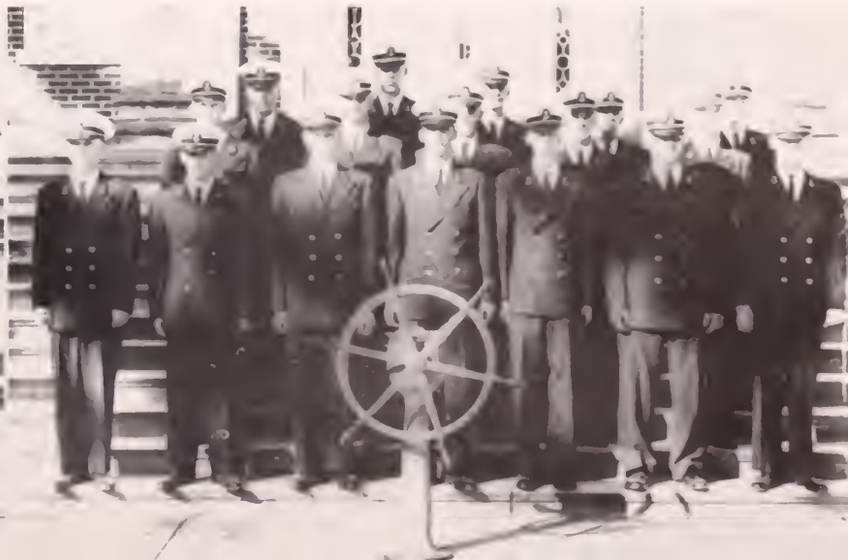

CHARLIE COMPANY

LCDR L. C. BLACKWELL
Company Commander

LISA COLE
Sponsor

CADET LT. J. L. SHERMAN
Executive Officer

W. T. TATUM
Chief Petty Officer

LTJG S. S. DECKER
First Platoon Commander

LTJG R. H. COFER
Second Platoon Commander

FIRST PLATOON

Squad 1	Squad 2	Squad 3
TATUM	RANKIN	RIGBY
McGEHEE	PULLEN	DOW
McCOY	CHANIN	GEORGE
BRAZIL	JAYNE	NERI
ARTMEN		HARP

SECOND PLATOON

Squad 1	Squad 2	Squad 3
ROBERTS	WEBBER	SANTA
CAMERON	WITT	WEALL
RATLIFF	HUGHES	WEAVER
HARRISON	OSWALD	NARO
WILLIAM	RICHARDSON	STRICKLAND
		MILLER

NESEP STUDENTS

To meet the challenge of the increasing demand for personnel trained as engineers and scientists to cope with the problems and complexities of modern day warfare, the Navy Department established the Navy Enlisted Scientific Education Program. This program was established here at the University the fall semester 1958, and is designed to provide a college education leading to a baccalaureate degree to Navy and Marine Corps enlisted personnel that possess outstanding qualifications. Upon completion of four years of study in the broad fields of science and engineering these enlisted students will be eligible for a commission in the Navy or Marine Corps.

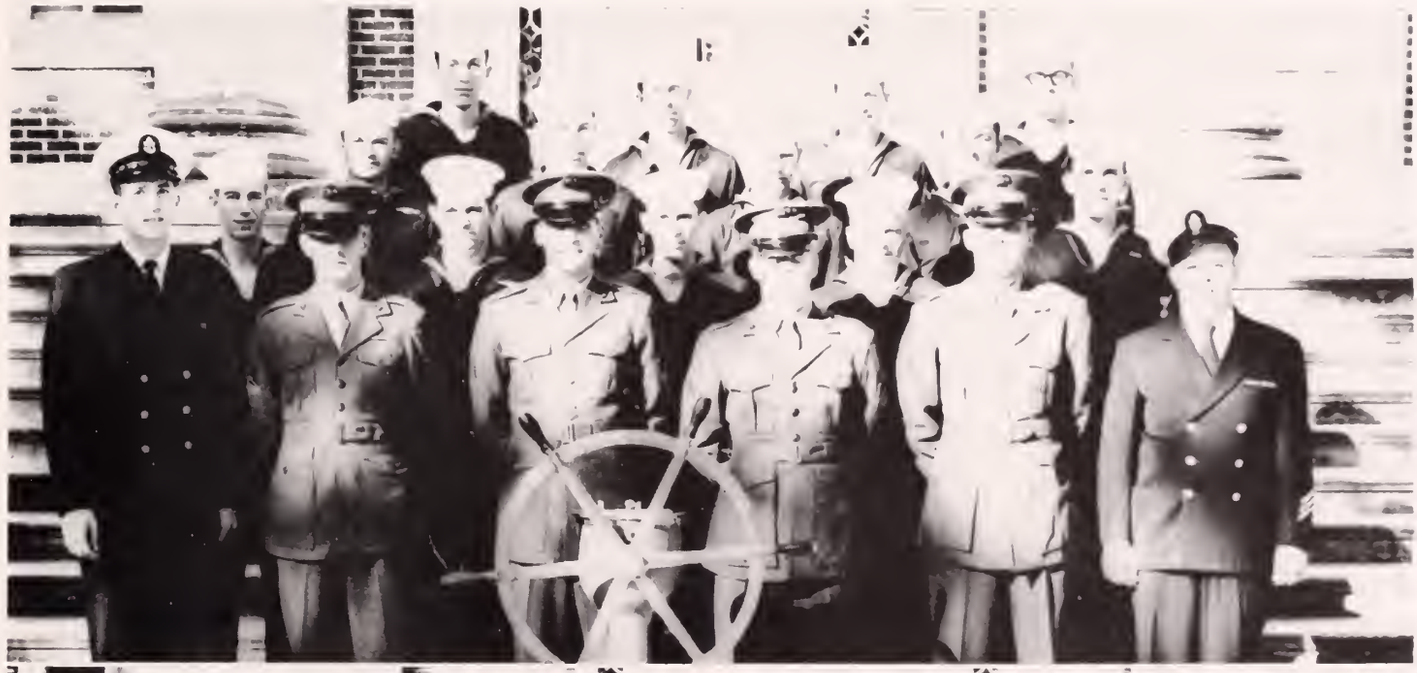

FIVE TEAM TRAINING PROGRAM

The Five-Term College Training Program was initiated in 1945 by the Secretary of the Navy. Its purpose is to provide commissioned officers of the Regular Navy in the rank of Lieutenant Commander and below with the opportunity to receive academic training equivalent to five terms of College-level education. Officers assigned to the program will receive an education equal to that given to officers who are graduates of the United States Naval Academy at Annapolis. After completion of their present studies here, these officers will return to duty assignments within the Naval Establishment on ships and stations, both in this country and overseas.

Capt. James R. Briley, Capt. Jay M. Russell, Capt. D. L. King, T/Sgt. Curtis L. Rouse, T/Sgt. Herbert Job, A/1c Thomas E. Shive.

AIR FORCE R. O. T. C.

LT. COL. DOUGLAS S. CANNING

The Air Force ROTC air science curriculum is a generalized curriculum and consists of courses designed to produce citizens and officers who present well-rounded backgrounds essential in this aerospace age.

The Department of Air Science (in progress at Ole Miss since 1947) consists of a staff of four officers and three airmen. Supervised by the University and Air Force ROTC, they conduct the air science course of study which is divided into two phases, **basic** and **advanced.**

The first two years constitute the basic course, which aims at giving students an opportunity to acquaint themselves with the aerospace power concept as well as to provide candidates for the advanced course. However, since not all cadets will become air force officers, emphasis in the basic course is on air age citizenship, and the course is intended for all young men who will as citizens face the challenge of the Air-Nuclear Age. Cadets in the basic course spend two hours each week in the classroom and two hours each week at a leadership laboratory.

The last two years of the Air Force ROTC program constitute the advanced course. Here each cadet attends four hours of classroom instruction each week and two hours of leadership laboratory. In addition, all advanced cadets are required to attend a four-week summer training unit at an air force base. The major emphasis in the advanced course is on the maximum development of cadets who have been selected for officer positions in the Air Force.

The cadet-operated corps is the basis for the leadership laboratory and a proving ground for cadets. However, many corps-sponsored activities take place outside the leadership-laboratory. Among these are the activities the Arnold Air Society, Angel Flight, Drill Team, and Cadet Choir. The Arnold Air Society is a national honor society for AFROTC cadets. The corps is also responsible for the air force ROTC social event of the academic year—the military ball. Thus, the cadet learns not only air science, but how to adapt himself to society.

430TH A. F. R. O. T. C. CADET WINGS

ROBERT S. COLLINS
Wing Commander

SHARON THOMPSON
Wing Sponsor

JAMES H. PERKINS
Dept. Wing Commander

GARY E. HIGNETT
Wing Information Officer

MORRIS J. SCHUR
Wing Personnel Officer

KENNETH CARGILE
Wing Operations Officer

431ST A. F. R. O. T. C. CADET GROUP

JENNINGS COX
Group I Commander

PATTIE CANNING
Sponsor

432ND A. F. R. O. T. C. CADET GROUP

BERT F. CASE
Group II Commander

SALLY SPIER
Sponsor

JOHN M. CAFFERY
Dept. Commander

JERRY C. DUMAS
Dept. Commander

34TH SQUADRON

EMUEL M. FERRELL
Squadron Commander

ANN ADAMS
Sponsor

CECIL S. EDMONSON
Executive Officer

GAYLEN C. ROBERTS
A Flight Commander

HUGH C. LOVELADY
B Flight Commander

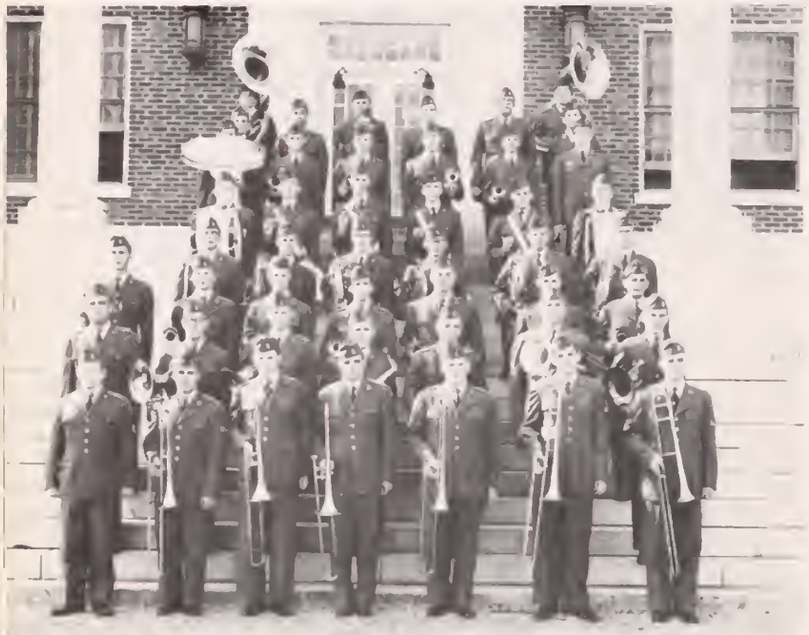

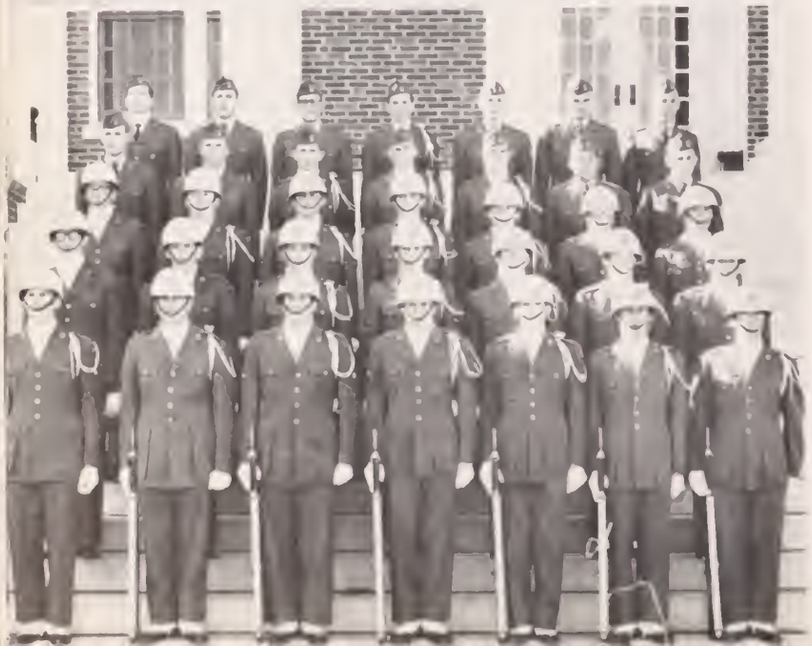

ALPHA FLIGHT

Adams	Dye	Johnson	Roberts
Allen	Earls	Jones	Rogers
Atkins	Ellis	Landreth	Russell
Barnett	Eavenson	Lesley	Schnieders
Billingslea	Fredrick	McKeithen	Schultz
Boyer	Gaines	McMillan	Seward
Branton	Gieselman	Moreschi	Smith
Branton	Gore	Payne	Smith
Butterfield	Hamachek	Pennington	Tidwell
Cole	Hinman	Person	Wilkins
Cupit	Howell	Pickering	Fooshee
Dearman	Jabour	Poore	Rochester
Dowdle	Hudson	Randle	Hill
	Jackson	Robbins	

BRAVO FLIGHT

Anderson	Dilworth	Hanna	Schroeder
Barnes	Dunagin	Hawkins	Sims
Britton	Earles	Hall	Snyder
Buck	Etz	Herman	Sprayberry
Caldwell	Fonda	Homich	Surrette
Carpenter	Fortenberry	Johnson	Stewart
Corlew	Gamill	Jue	Twiehaus
Crockett	Gennin	Martin	Westerfield
Dall	Green	Oglesby	Winter

35TH SQUADRON

JAMES M. McCORMICK
Squadron Commander

ROSE CLAYTON
Sponsor

ORVILLE G. ROBERTSON
Executive Officer

JOHN DEE JOHNSON
C Flight Commander

JIMMY P. ROBERTS
D Flight Commander

CHARLIE FLIGHT

Abraham	Himel	Mattina	Sallcum
Austin	Holcomb	Moreton	Simrall
Barszewiski	Hopper	McCool	Sims
Boggan	Hughes	Nickle	Smith
Brightman	Jenkins	Parker	Townes
Carter	Johnson	Patterson	Tripp
Haney	Kellum	Reed	Varner
Harris	Marchbanks	Ripper	Weeks

DELTA

Altenbern	Gary	Ledbetter	Rogers
Arrington	Glaze	Lee	Rose
Barr	Herrera	Mayo	Savage
Bedingfield	Hunter	Murphee	Simmons
Coleman	Jackson	Perry	Scott
Crum	Jennings	Porter	Smith
Denton	Johnson	Roberts	Smith
Garnett	Kilpatric	Ray	Steinwinder
Garott	Knotts	Rich	Swalm
	Lumpkin	Raborn	

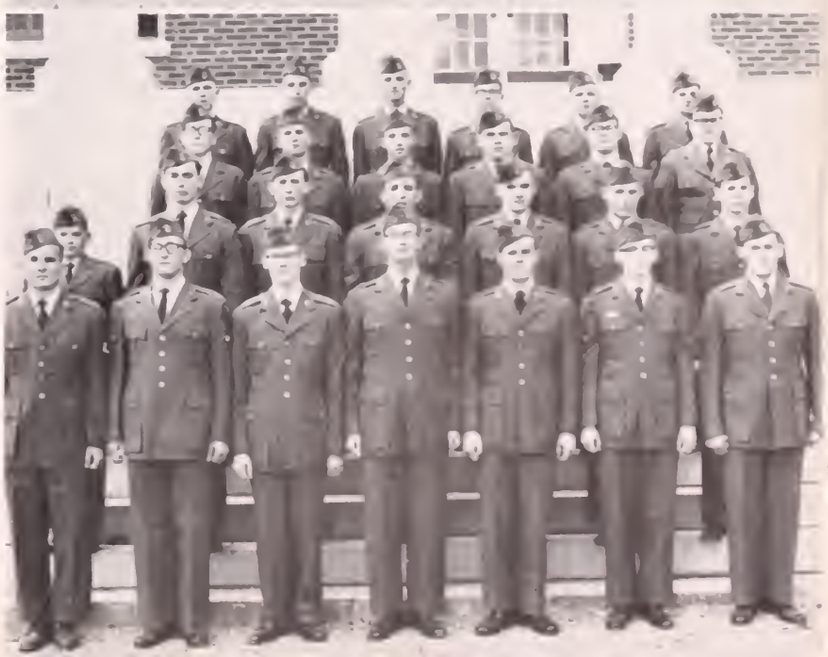

36TH SQUADRON

THOMAS McGAR
Squadron Commander

DOT GRAFT
Sponsor

WALTER E. SHETTLEMORE
Executive Officer

HUGH B. BRYANT
E Flight Commander

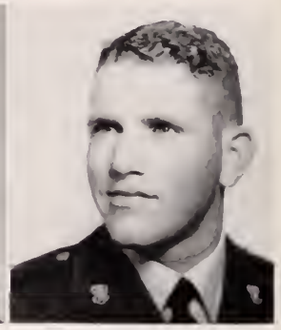

JOE MIMS
F Flight Commander

ECHO

Bell	Garrison	Langston	Petty
Boeving	Galyean	Lessley	Quon
Bounds	Hardy	Longino	Robertson
Bumstead	Hamilton	Lowrey	Smith
Center	Harris	McElwee	Temple
Chase	Hartley	Mallette	Tollison
Chesser	Hinton	Melton	Webber
Chin	Holley	Milan	Willard
Chu	Hulett	Nassour	Willoughby
Cuevas	King	Nelson	

FOXTROT

Almond	Guyton	Lipscomb	Spangler
Buntin	Hargraves	Mays	Still
Byers	Jorden	McNeese	Swalm
Calvin	Jue	Moseley	Taylor
Childes	Kramer	Neyland	Todd
Elliott	Landers	Poynter	Watkins
Geisler	Lape	Regan	Williams
Gillis	Lile	Rosser	Wilson
			Rogers

37TH SQUADRON

PERCY H. KAIGLER
Squadron Commander

JUDY HALSELL
Sponsor

WILLIAM B. SPINKS
Executive Officer

BILLY B. TRIMBLE
G Flight Commander

GOLF

Adams	Brown	Klier	Shumpert
Alexander	Caldwell	Lessley	Smith
Andrews	Charles	McDonald	Smart
Anthony	Cofer	McRaney	Thompson
Arnold	Fulmer	Moore	Trahan
Ayers	Gunter	Patty	Vaughn
Barksdale	Hill	Rankin	Whittle
Barton	Hudgins	Ray	Wright
Bicket	Inmon	Schulte	

HOTEL

Baker	Duckworth	Holmes	Neal
Baker	Duncan	Hughes	Oglesby
Branch	Dunn	King	Paris
Carrington	Easterling	Ladner	Palmer
Chevis	Edwards	McElvaney	Phillips
Cohen	Foote	McInvuale	Rozolsky
Crocker	Freeman	McLemore	Terney
Daniel	Gullett	Millice	Thompson
Davis	Holliday	Montgomery	Weathersby
	Hollingsworth	Murray	

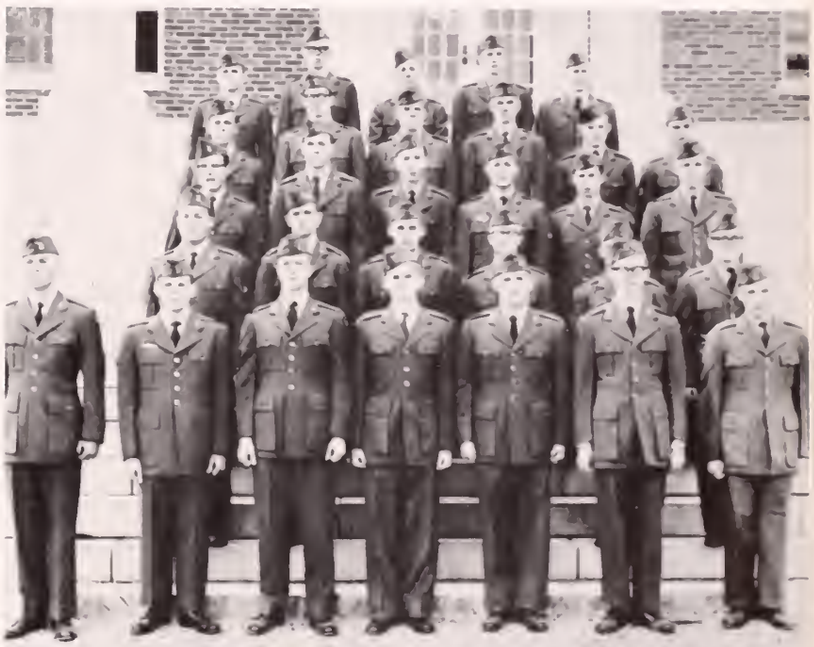

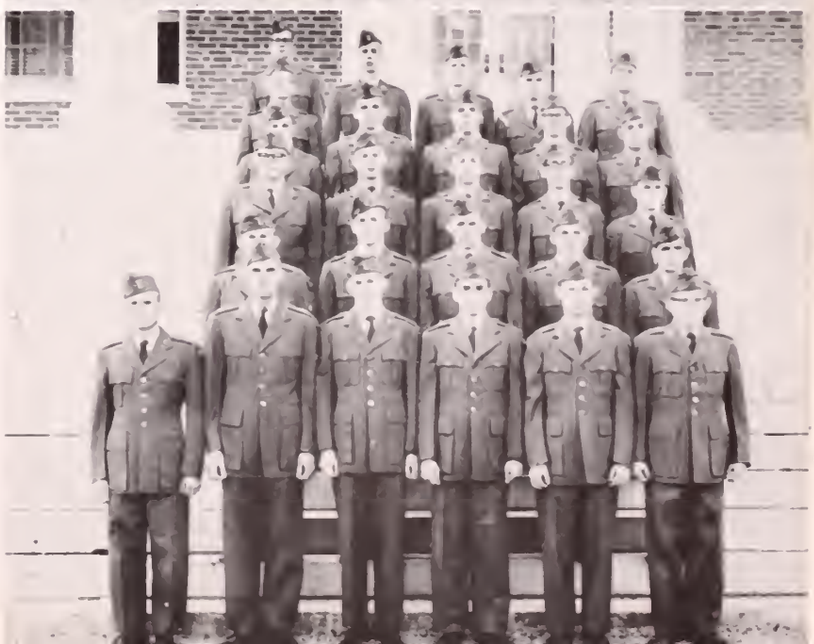

38TH SQUADRON

N. C. HERBERT
Squadron Commander

LORRAINE FORBES
Sponsor

THOMAS L. STENNIS
Executive Officer

J. N. KIRKHAM
I Flight Commander

ROBERT W. ATKINSON
J Flight Commander

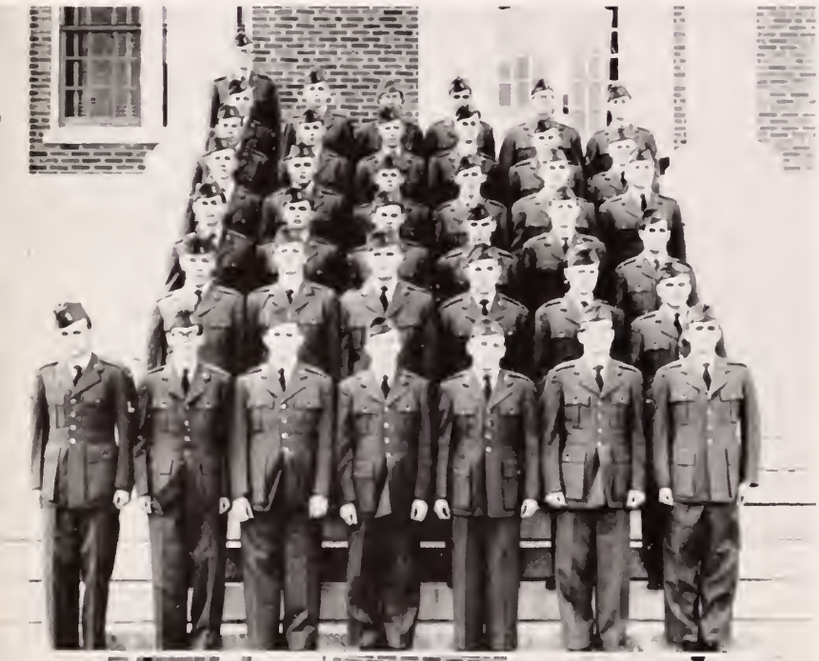

INDIA

Almon	Hart	Owens	Ross
Brown	Hartman	Palm	Seabold
Buchner	Herbert	Palmer	Spratlin
Capertor	Hermerding	Pekich	Statton
Carter	Hill	Pfau	Sullivan
Fleming	Jayne	Phillips	White
Glowers	Keirn	Phillips	Wideman
Ford	Little	Pollizzi	Wiley
George	McFarlane	Powell	Wingfield
Gong	Miller	Roberts	Wulderk
Guttery			

JODY

Aldrich	Brock	Heath	Raney
Alexander	Buelow	Heidinger	Reaves
Baker	Cockrell	Hickman	Redhead
Ballard	Daniel	Holstein	Reed
Barenis	Gillespie	Horvath	Roark
Beck	Goulding	Hudson	Roberts
Berg	Hagan	Morris	Robertson
Beveridge	Halley	Mutzi	Russell
Bleeker	Hardy	Newman	Skinner

39TH SQUADRON

JOHN M. CAFFERY
Squadron Commander

SARAH QUACKENBASS
Sponsor

TOMMY STONE
Executive Officer

WILLIAM H. BAKER
L Flight Commander

BILLY F. BROWN
K Flight Commander

KILO

Ballard	Hayward	McCallia	Seymore
Bennett	Hodge	McDaniel	Sherrard
Billing	Holcomb	Olson	Showalter
Bobe	Hooks	Petty	Smith
Brewer	Hughes	Prewitt	Taft
Burk	Humphreys	Rickard	Thomas
Dean	Kabanaugh	Ryals	Williams
Everett	Kincade	Sallada	Williams
Gober	Murray	Sanders	Gennin
Harris			

LIMA

Ballard	Buffaloe	Howell	Schultze
Barger	Caldwell	Johnson	Scott
Beaupre	Cook	Jones	Shappley
Beneke	Cox	Lankford	Sutton
Blaha	Cummings	McCrady	Tutor
Boyd	Denley	Rayner	Wardlaw
Brown	Haynes	Rimmer	Whitenton
Bruce	Holder	Robertson	Williams
Brucker	Holmes	Rogers	Winston
Brumleu			

40TH SQUADRON

M. E. CARGILE
Executive Officer

PAT CHADWICK
Sponsor

D. R. LAWRENCE
M Flight Commander

HENRY N. HOOKE
N Flight Commander

METRO

Camp	Flacon	Lacy	Smith
Carnahan	Finn	Larroux	Sue
Chisholm	Furst	May	Thigpen
Cobb	Gray	Moore	Thomas
Corneliue	Kennedy	McKay	Thompson
Cox	Killough	McLarty	Wade
Crider	King	Pennington	Wakefield
Crawley	Kipper	Suddith	Wolf
Crutcher	Kitchell	Sledge	Young
Denson	Kraus	Smith	

NECTAR

Danks	Kaigler	Nute	Walker
Dantone	Mcgehee	Oglesbee	Wallace
Davis	McSwain	Pennebaker	Warrington
DeRoberts	Manley	Perkins	Watson
Finley	Mingee	Philipson	Witte
Fortenberry	Morse	Powell	Wright
Frank	Mundy	Starr	Yoste
Gorton	Murphy	Turner	Zalocusky
Haraway	Myatt	Valentour	Field
Jacober	Norman	Wahl	Wall

AIR FORCE SNAPS

ATHLETICS

CLAUDE M. (TAD) SMITH
Director of Intercollegiate Athletics

JEFF K. HAMM
Business Manager of Athletics

THE COACHING STAFF

The Rebel Coaching Staff and some of the trophies of past terms. The coaches are, from left to right: **Kneeling**—Wes (Doc) Knight and John (Hurry) Cain. **Standing**—John (Junie) Hovious, Frank (Bruiser) Kinard, J. W. (Wobble) Davidson, Ray S. Poole, John H. Vaught, Tom K. Swayze, Roland Dale and Jim (Buster) Poole. **Not pictured:** B. L. (Country) Graham.

JOHN H. VAUGHT
Head Coach

The Ole Miss Coaching staff has set and broken many records since coming to Rebel Land but the most unique of all the records is the longevity of the staff as a group. The members of the staff can boast of over one hundred years of group coaching at Ole Miss. They have been working together as a unit longer than any other coaching staff in the nation. Another unique feature is that with three exceptions, the members of the staff are all alumni of Ole Miss.

Since Johnny Vaught became head coach in 1947 his teams have compiled a record of 130 wins, 31 losses, and seven ties. In the field of bowl competition, the Rebels can boast of attending eight bowl games in the last ten years—a record that no other college team can match.

Ably assisting Coach Vaught this year, were Bruiser Kinard, Buster Poole, John Cain, Junie Hovious, Wobble Davidson, Tom Swayze, Ray Poole, Roland Dale, Country Graham, and Doc Knight.

On the administrative end of the department are Athletic Director Claude M. (Tad) Smith and Business Manager Jeff Hamm. Assistant Business Manager is John Reed Holley.

IN OUR SOBER MOMENTS . . .

COTTON BOWL
DALLAS, TEXAS
JANUARY 1, 1962

And we "poured" in the Cotton Bowl.

Before the Game.

Damn, What an umbrella

Dallas Cops are tight on everything.

Rack 'em up Rebels.

We're all decked out for the game.

New Years at "Colts 45"

Hoddy Toddy Gosh All Mighty, Where in the Hell are we. Flim Flam Bim Bam. Who in the Hell gives a Damn.

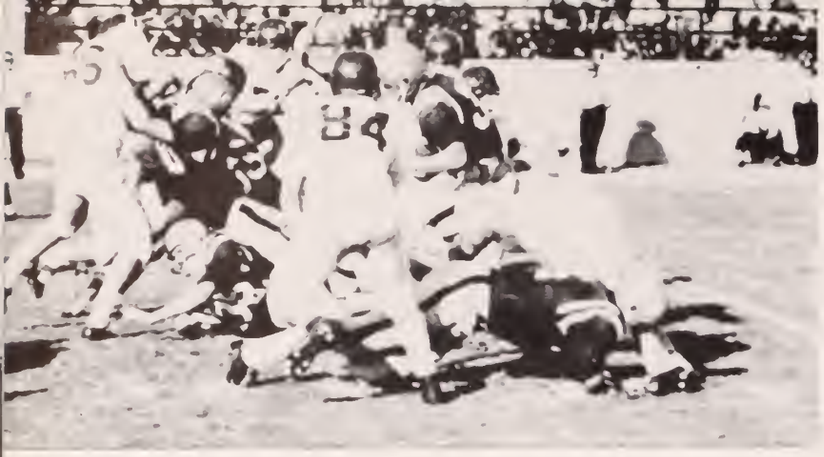

Halfback Louis Guy (32) takes a handoff and moves through a hole opened by the hard-charging Rebel line.

OLE MISS 16

ARKANSAS 0

Colonel Rebel opened his season against the Hogs from Fayetteville with a rousing 16-0 victory to officially dedicate the new Mississippi Memorial Stadium. With the temperature around 90, Vaught's Vikings gave notice to the nation that Ole Miss still was NUMBER ONE.

Fullback Billy Ray Adams took the Porker opening kickoff and the Rebs were on the move. Six plays later the Rebels had moved 69 yards and had struck paydirt via an aerial shot from Doug Elmore to Woody Dabbs. Wes Sullivan added the point after and the game was never in doubt as 46,000 watched Coach Vaught's charges move at will. Wes Sullivan added a 22 yard field goal to further pad the score in the first half.

In the third quarter Elmore again engineered a thrust across the Porker goal. This time the damage was done by halfback Art Doty from a yard out. Wes Sullivan again converted to give the Rebels the final score of 16-0.

Quarterback Glynn Griffing and halfback Chuck Morris were outstanding on defense. Morris grabbed two stray Hog aerials and Griffing seemed to appear from nowhere on several occasions to make key tackles.

Woody Dabbs (89) pulls away from the only man between him and the first score of the 1961 football season.

Quarterback Perry Lee Dunn (10) receives a timely block from an unidentified Rebel behind him as he sweeps right end against the Hogs.

Rebel squad members relax late in the game as the TV camera rolls by to focus the eyes of the nation on Ole Miss.

Perry Lee Dunn (10), Don Dickson (67), and Tommy Brister (87) move up to stop a Wildcat runner.

Chuck Morris (23) races down the field after intercepting a Cat aerial.

Buddy Crosby (20) picks up extra yardage around the left side against the Wildcats.

OLE MISS 20

KENTUCKY 6

Ole Miss invaded Stoll Field at Lexington to hand the Kentucky Wildcats their fifth straight defeat to the tune of a 20-6 victory. The Rebs struck twice on passes and scored the third time on a pass interception.

The Rebels spotted the Cats a field goal in the first quarter before Glynn Griffing connected with Wes Sullivan for a 40 yard touchdown pass. Sullivan converted to bring the score to 7-3 Ole Miss.

In the second quarter, the Cats again booted a field goal to leave the score 7-6 at halftime.

Early in the third quarter, Chuck Morris intercepted a pass from Jerry Woolum and raced 69 yards for the score. Sullivan again converted and the score was 14-6. Later the same period, Doug Elmore passed to Ralph Smith for ten yards and the final Rebel score.

The Rebel defense was tested sorely in the final period when the Wildcats worked themselves to a first and goal situation on the Rebel seven. The Rebs held for four plays that netted only three yards. The Wildcat hopes were over as Elmore used up the remaining seconds of the clock.

Glynn Griffing (15) attempts to elude three Cats.

Billy Ray Adams (40) moves into the Florida State secondary behind blockers Ralph Smith (82) and Jim Dunaway (78).

OLE MISS 33

FLORIDA STATE 0

At long last, the Rebels have made it! In what was supposed to be a rebuilding year we were ranked unanimously by the polls as NUMBER ONE. The 33-0 romp over the helpless Seminoles of Florida State proved to be the turning point for the MEN from Rebelland.

The initial score came as the Rebels took the ball on the opening kickoff. In 7 plays, the FSU goal line had been crossed. Halfback Louis Guy took the ball on the Rebel six and swept to the left for the score.

After an exchange of downs, the Rebels scored again, this time with Billy Ray Adams carrying the mail. Wes Sullivan converted to bring the score to 13-0.

In the second quarter, Perry Lee Dunn passed twice to halfback Larry Smith covering a total of fifty yards and another Reb TD. Chuck Tempfer added the extra point. The halftime score was 20-0.

Late in the third quarter, the Rebels struck again. After FSU punted to the Ole Miss 38 yard line, Elmore faded to pass. Ralph Smith made a diving catch of the ball on the one and Elmore went on over for the score. Sullivan against converted.

The last score came late in the final period as Adams again punched over the goal line.

End Wes Sullivan (86) attempts a field goal against the Seminoles as Chico Taylor (21) holds. The blockers are Louis Guy (32) and Bookie Bolin (63).

Quarterback Doug Elmore (19) sprints around two Seminoles to set up another scoring threat for the Rebels.

Fullback Billy Ray Adams (40) sets sail for the FSU goal line. Ralpn Smith (82) moves up to give assistance.

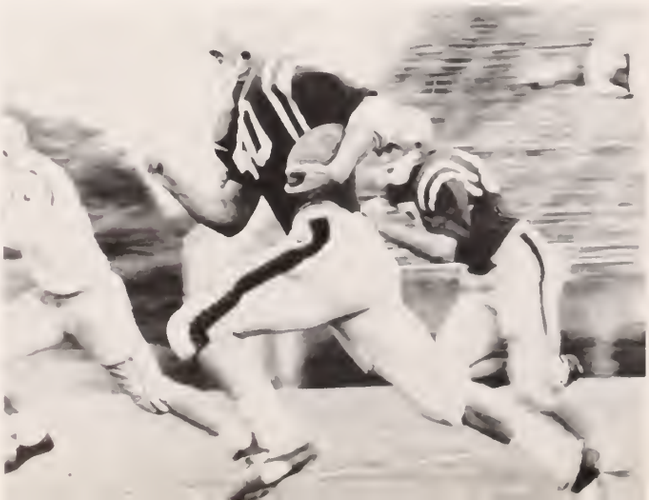

Chuck Morris (23) speeds down the field to set a new Rebel record on an 82 yard pass play for a TD.

Art Doty (35), accompanied by Reed Davis (81) and Louis Guy (32), picks up valuable yardage against the Cougars.

The Rebels invaded Crump Stadium in Memphis for the first time this year and emerged the victors 47-7, in a high scoring affair that saw a total of seven touchdowns scored by the three Rebel teams.

Chuck Morris struck the first blow as he took a pass from Glynn Griffing and raced down the field for an 82 yard scoring play on the Rebel's second play from scrimmage.

After a sustained drive in the second quarter, the Rebs struck again with Doug Elmore going over from the three.

The Rebels struck for three more touchdowns in the third period. The first of the series came as Elmore rolled to his right and hit end Woody Dabbs with a 21 yard touchdown pass. Eight minutes later Griffing hit Wes Sullivan for another score. Houston took the insuing kickoff and promptly fumbled. Two plays later Perry Lee Dunn went into the end zone for the final score of the quarter.

Griffing passed to Dabbs again midway in the last period for what appeared to be the final score. With eight seconds left on the clock, Dunn hit halfback Larry Smith who ran the final 67 yards for the last Rebel tally as the horn sounded ending the game.

Tuesday morning—Who in the Hell is Michigan State?

The AP is definitely down in last position.

OLE MISS 47

HOUSTON 7

Donald Dickson (67) moves to cut down two Cougars as Glynn Griffing (15) rolls to the left.

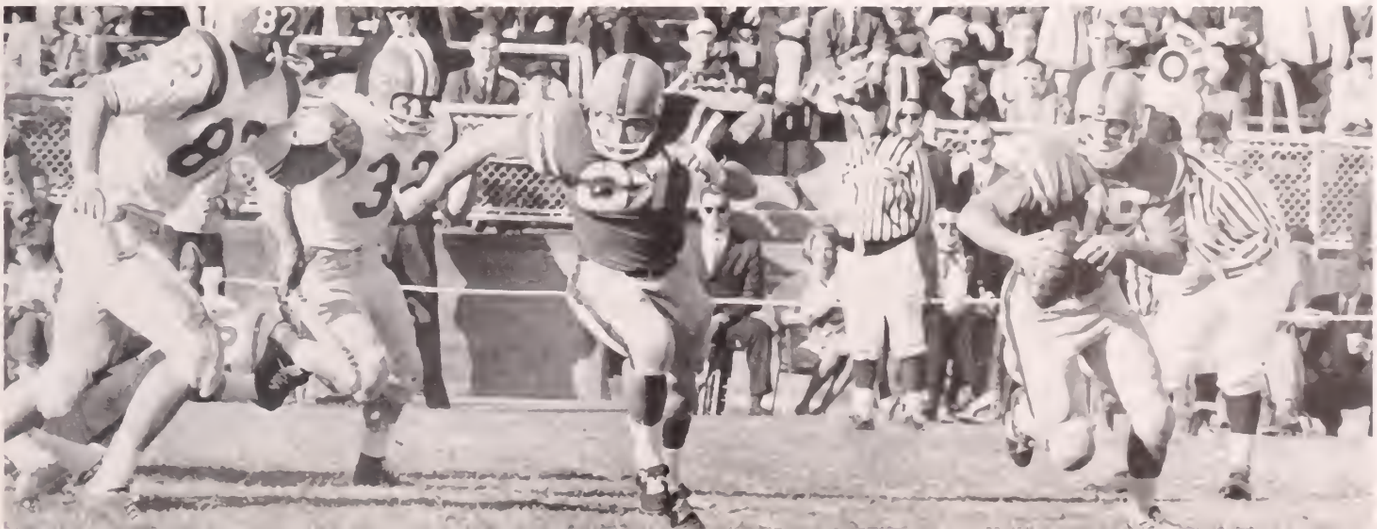

Halfback Frank Halbert (34) cuts around left end against the Greenies.

Fullback Buck Randall (41) drives over the Greenie goal line and the ref signals a TD.

Chuck Tempfer (80) battles a Greenie for the ball at the goal line. Chuck won but a penalty canceled the score.

OLE MISS 41

TULANE 0

Fred Roberts (42) piles over a Greenie to collect six more points for Ole Miss.

Tulane rolled into Jackson as a mighty Green Wave and departed a mere fleck of foam. After a defeat by the Rebels of 41-0. The Rebels amassed a total of six touchdowns in handing the Greenies the smashing defeat.

Ole Miss took the opening kickoff and marched down the field in ten plays. Billy Ray Adams plunged into the end zone from the one and Chuck Tempfer added the extra point.

Fifteen minutes later, Glynn Griffing passed to end Reed Davis for a 28 yard scoring play. The third Rebel tally came after one of the seven Greenie punts. Adams hit left tackle and romped 59 yards up the middle for the score. Tempfer again added the conversion to give the Rebels a 20-0 lead.

On the following kickoff, guard Bill Basham pounced on a Greenie fumble to set up another Ole Miss score. This time fullback Fred Roberts piled over from the three. Chuck Tempfer again kicked the EP to bring the Rebels to a 27-0 advantage.

In the third quarter, Griffing again passed to Davis. This time Davis covered a total of 25 yards and the fifth Rebel score. Wes Sullivan kicked the extra point. The final Rebel score came when fullback Buck Randall dived over center in the fourth quarter. Sullivan added the final PAT to give the 41-0 margin to the Rebels.

Damn AP and UPI!

Colonel Rebel, continuing his winning ways, stopped the hapless Commodores from Nashville 47-0. The Rebels struck for a total of six touchdowns—three by ground and three by air.

Billy Ray Adams scored twice on runs of 28 and 8 yards. His first came in the first period after a brief exchange of downs following the opening kickoff. His second score came eight plays after the second half had begun. On both occasions he took a handoff from Elmore and hit the middle.

Wes Sullivan gathered in a pass from Glynn Griffing late in the second quarter and then kicked the extra point to give the Rebels a 13-0 halftime advantage.

Late in the third quarter, A. J. Holloway took a 22 yard pass from Griffing to run the score to 27-0.

In the last period, the Rebels pushed over three more attacks. Ralph Smith took an 18 yard pass from Doug Elmore for the first as the fourth quarter opened. Nine plays later, Elmore dived over center for the fifth TD of the day. Later in the same quarter, Perry Lee Dunn rolled to his right for 11 yards and the final Rebel tally.

Quarterback Perry Lee Dunn (10) picks up valuable yardage against the Commodores on the rollout.

OLE MISS 47

VANDERBILT 0

Doug Elmore (19) fires a long pass against the Commodores.

Chico Taylor (21), Johnny Mitchell (65), and Bill Basham (61) rack a Commodore.

A. J. Holloway (30) is snowed under after picking up yardage against Vandy.

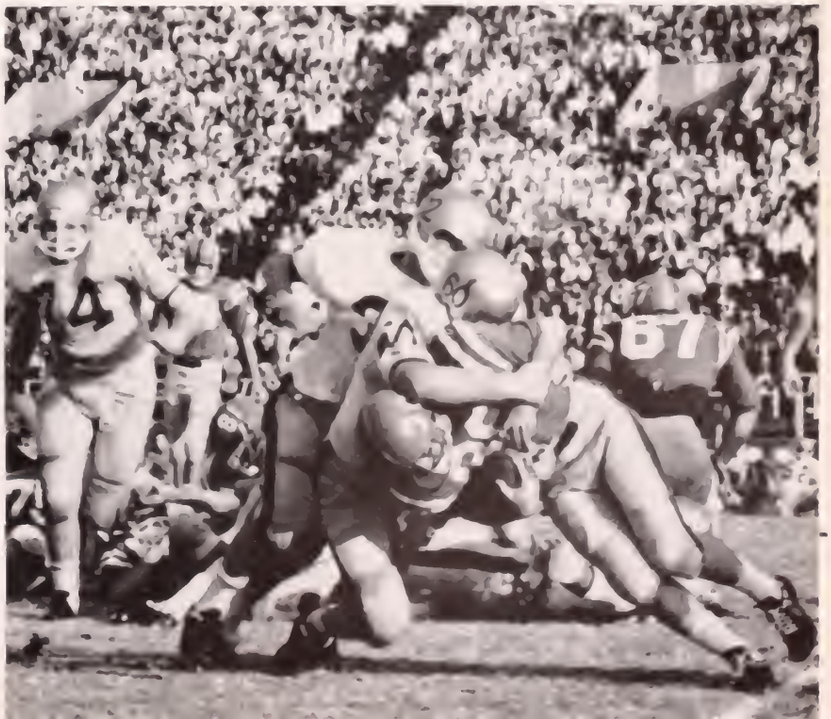

A. J. Holloway (30) moves through the Tiger wall.

OLE MISS 7

L S U 10

Fighting like the champions they are, the Rebels went down before the Bayou Bengals from Baton Rouge 10-7.

The game, played (again) before a highly partisan crowd of 67,500 was much closer and harder fought than the score allows us to remember.

Who will ever forget the final quarter when the Rebels went sweeping down the field, bound for victory? Who also will ever forget that the jinx of Tiger Stadium held true? Like so many Halloween weekends of the past, the damn coons stopped us.

Ole Miss won the toss and elected to receive. After an exchange of downs, Wendell Harris booted a 37 yard field goal. The Rebs came storming back late in the final period to pull ahead 7-3 on a touchdown pass from Glynn Griffing to Wes Sullivan. Sullivan converted.

Then it happened! The Bengals came back in the third to score again to bring the score to 10-7. The Rebels outfought and outplayed in every phase of the game except the fatal scoring department.

Two bad breaks, a fumble and an interception stopped the mighty Rebels from going the distance the second time. Breaks that normally could be taken in stride simply were too much.

Monday morning: **DAMN!** We're still the best—the Hell with all the rest.

Glynn Griffing (15), the "Flying Squirrel," bounces over a Tiger defender.

Billy Ray Jones (66) plows down a Bengal as Jerry Brown (74) and Richard Ross (54) move in for the kill.

Billy Ray Adams (40) and Ralph Smith (82) at full speed ahead against the Mocs.

Perry Lee Dunn (10) follows Chuck Morris (23) around right end.

OLE MISS 54

CHATTANOOGA 0

The Rebels met the Moccasins from Chattanooga on a wet, dreary, dismal day. Score—54-0.

Ole Miss took the opening kickoff and marched down the field in ten plays with Chuck Morris doing the scoring honors from the eight. After an exchange of downs, Art Doty dived over right tackle from the one for the second score. Chuck Tempfer kicked the extra point.

On the second play of the second period, A. J. Holloway swung wide to his left for eight yards and another Rebel tally. The final score of the first half came as Glynn Griffing rolled to his right and scored standing up from the Moc six.

In the second half Billy Ray Adams intercepted a Moc pass and returned it 22 yards for another TD. Louis Guy followed less than five minutes later and went over left tackle for six more points. In the waning minutes of the game, the Rebels struck twice more. Holloway again scored and Perry Lee Dunn passed to Walter Kinnebrew for nineteen yards and the final score of another Rebel rout was 54-0.

In fact, had time and SEC rules permitted, Billy "Nub" Sanders would have scored.

Glynn Griffing (15) scampers through a hole opened by A. J. Holloway (30) and Wes Sullivan (86).

OLE MISS 24

TENNESSEE 10

Once again the Rebels dumped the upset minded Vols from Tennessee on a cold November day. Crump Stadium in Memphis was crowded to the overflowing point as the Rebels went to work on the orange men from Knoxville.

Tennessee won the opening toss but was forced to punt. The Rebels took over and marched down the field where Wes Sullivan kicked a field goal to give the Rebs a three point lead early in the game.

In the second quarter, after a sustained drive, Billy Ray Adams hit left guard from the two to score the first TD of the game. Sullivan converted to give Ole Miss a 10-3 lead.

Early in the third period, Doug Elmore passed to the 15 yard line to Louis Guy and Louis raced the remaining yards to cross the goal untouched. Wes Sullivan added the extra point to bring the score 17-3. Some six minutes later, Glynn Griffing returned a Tennessee punt 53 yards for the final Rebel score and Sullivan converted for the third time. The final score—Ole Miss 24—Tennessee 10.

Tennessee threatened several times but with the exception of a field goal and a lone touchdown they were contained.

A. J. Holloway (30) leaps for a pass in play against the Vols.

Louis Guy (32) snares a pass from Doug Elmore and romps for the second Rebel score.

Doug Elmore (19), accompanied by Art Doty (35), moves around end as Billy Ray Adams (40) dumps an Orange man.

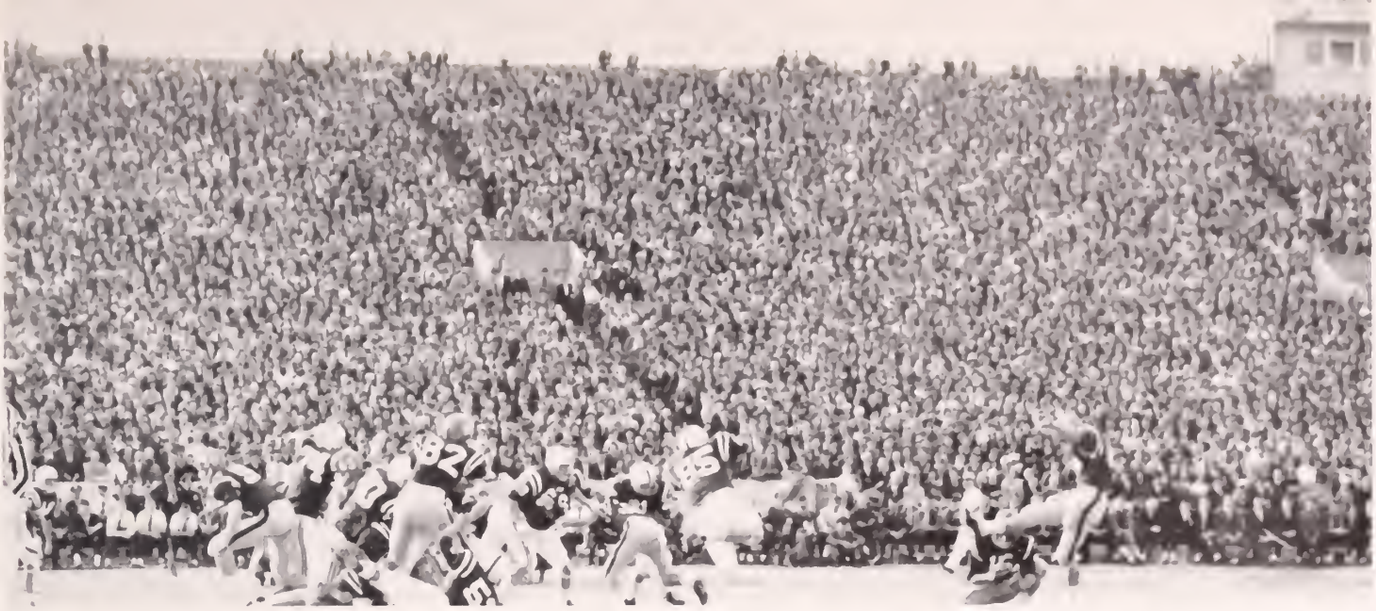

Wes Sullivan boots a 28-yard field goal against the Necks before a packed stadium.

Billy Ray Adams hits pay dirt after an 18-yard run.

Richard Ross (54) and Billy Ray Adams (40) stop a Maroon as A. J. Holloway (30) and Doug Elmore (19) stand ready to give aid.

Scott Field and the Red Necks figured that they were good enough to beat the Rebels. In spite of the Cowbells, the Rebels finished with a 37-7 score.

State won the toss and elected to receive. Tempfer kicked from the south into the end zone.

State was unable to move the ball and was forced to punt. Minutes later, Adams plowed over from the one to give the Rebels a 6-0 lead.

On the first play of the second quarter, Elmore passed to Doty for 12 yards and another six points. Sullivan converted and the Necks were behind 13-0. Three minutes later, Glynn Griffing passed to Ralph Smith for 58 yards and Sullivan again added the point after. The score at the half was 20-7 and the Rebels were looking like a well oiled machine.

In the third quarter, Adams scored from 18 yards out and Sullivan kicked a 28 yard field goal to bring the score to 30-7.

Frank Halbert closed out his career as a Rebel when he dived over from one yard out.

Once again the **Reflector** put out its annual "Wait 'Til Next Year" edition—State just couldn't make it.

OLE MISS 37

MISS STATE 7

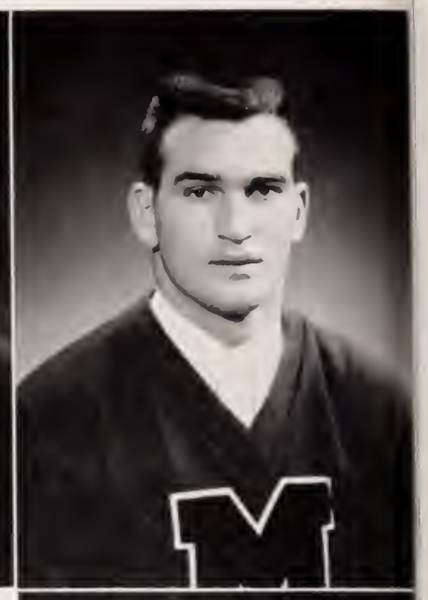

1962 REBEL ALL STARS

First Row:

Billy Ray Adams—FOOTBALL: All-America, First Team, FWAA; Second Team, AP, NEA, SN; Third Team, UPI. All-SEC, First Team.

Bookie Bolin—FOOTBALL: All-SEC, Second Team.
Jim Dunaway — FOOTBALL: All-America, First Team, Time; Second Team, UPI, Coaches All-America, Third Team, SN. All-SEC, First Team.
Doug Elmore—FOOTBALL: All-America Academic, First Team; All-SEC Academic, First Team; All-SEC, Second Team. BASEBALL: All-SEC, First Team.

Second Row:

Jake Gibbs — BASEBALL: All-America, Second Team; All-SEC, First Team.

Third Row:

Billy Ray Jones — FOOTBALL: All-SEC, Third Team; All-SEC Academic, First Team.
Don Porter—BASEBALL: All-SEC, First Team.
Robert Siedell—BASEBALL: All-SEC Western Division, First Team.
Ralph Smith—FOOTBALL: All-SEC, Second Team.

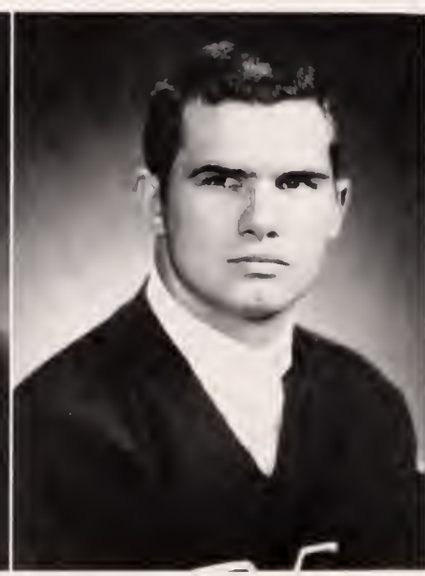

FRESHMAN FOOTBALL

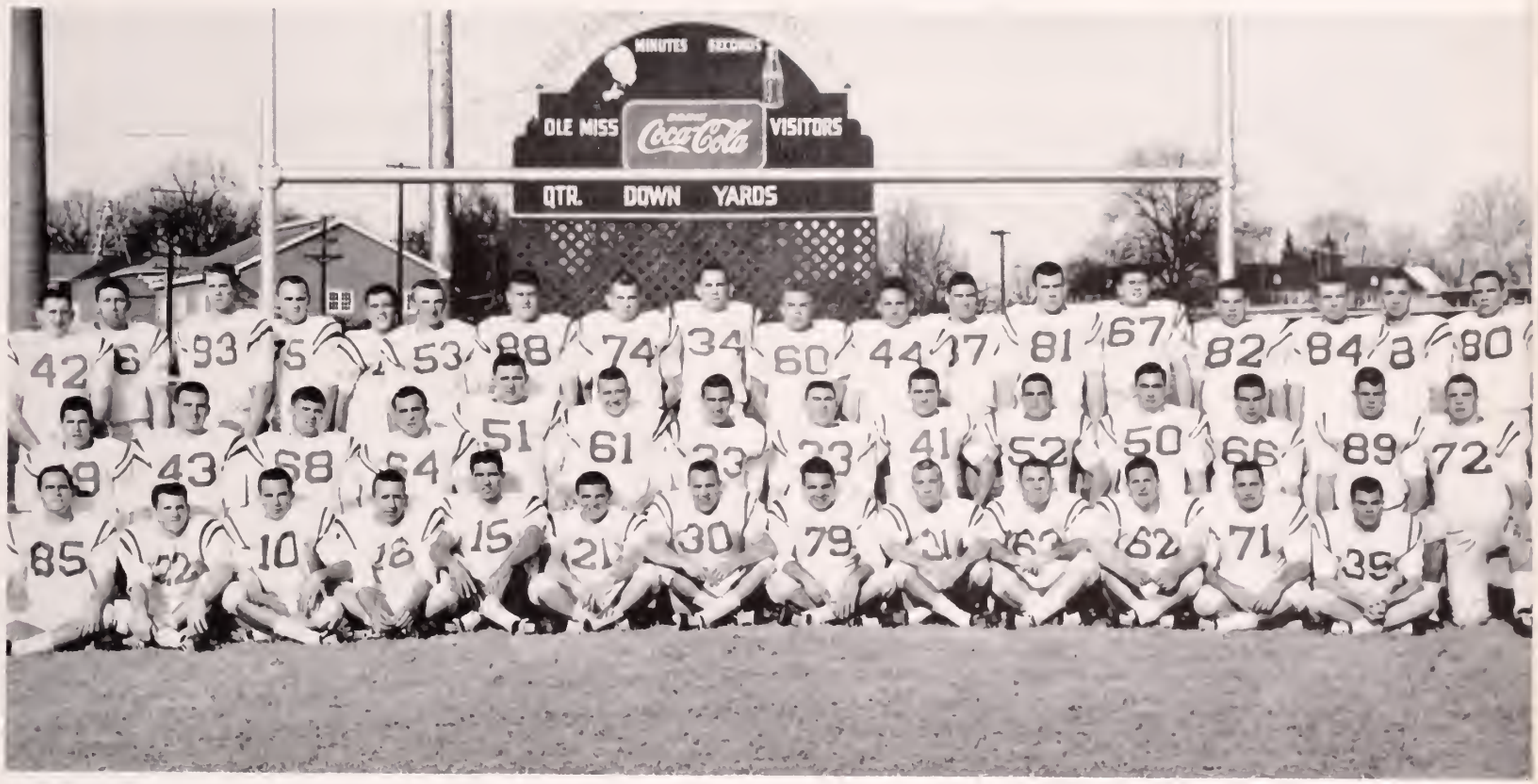

Bob Bailey, Ray Bedingfield, George Benton, Paul Billings, Allen Brown, Libby Cash, John Champion, George Chesser, Larry Easley, Wayne Harris, Robert L. Harrison, James B. Harvey, Jimmy Heidel, Roy Heidel, Ed Herren, Jerry Hopper, Owen Hovater, Billy Carl Irwin, Billy G. Janous, Donald Jenkins, David Jennings, Frankie Lambert, Jamie Ray Little, John C. Maddox, John Mangum, Richard Mascagni, Thomas Melton, John S. Metz, Marvin Mims, Raymond Morgan, Sammie Rollo Moses, J. Michael Nelson, Joe Pettey, Douglas Satcher, Kenneth O. Smith, Clinton Taylor, Eddie Touchberry, George Tupman, Wayne Tutor, Jimmy Warren, James Weatherly, John Weth, Don Windham.

Colonel Rebel's young chargers compiled a total of 79 points while allowing their opponents 33, showing future supremacy to gridiron honors in the next few years. From those 48 players Coach Vaught and Company will train and perfect the Rebels of 1965 and 1966.

The "Baby" Bengals of LSU were invited to the University campus and were sent home to "cajun country" nursing deep wounds in their pride and bodies. Quarterback Bob Bailey came from the bench to lead the Rebs as they won 13-6. Bailey led the two touchdown drives. The first covered 65 yards with 3 completed passes and end sweeps. Fullback George Chesser climaxed the first with a 7-yard scoring plunge. Bailey again starred with a 50 yard scoring pass to Dave Jennings. Mike Nelson kicked this extra point and the score stood 13-0. LSU's only tally came in the third quarter, but they were not able to move the Baby Rebels backward enough to make another.

The same fatality came upon Vanderbilt's freshmen when they tried to invade Hemmingway Stadium but the defeat was tremendous. The Baby Rebels held to a 6-6 halftime score, but after a brief skirmish in the third quarter the Rebs went wild, finishing with a 52-6 score.

Scoring touchdowns of the Rookies were quarterback Jim Weatherly on a six yard sweep, halfback David Jennings on a 55 yard run from scrimmage, Weatherly, on a one yard sneak, quarterback Jimmy Heidel on a 35 yard run, Jennings, punt return 78 yards, halfback Mike Nelson, on a 70 yard pass from Jimmy Heidel, Kenneth Smith, on a five yard pass from Weatherly and halfback John Champion on a one yard quickie. The Baby Rebs racked up 19 first downs and 425 net yards to 9 and 129 respectively for their opponents.

The Rebs lost their only road trip in the cow pasture of the "udder" University but not before they exemplified that undying desire to win that is typical of any Ole Miss team. The "Necks" scored 3 times in the first half and couldn't go again. The Rebs got rolling in the second half, scoring twice in the third period but were stopped short of their third goal. This is the "bitter defeat" that drives the desire to "wreck the necks" in the future.

There were many individual standouts and the number is too great to list them all. This is the most promising team of gridders that Ole Miss has had for a very long time. They combined size and speed to send them to victory. Keep your eyes on these boys to make All-Star ratings in the future.

The World Famous University of Mississippi Marching Band.

OLE MISS BAND

DALLAS!

Sandy Schillinger and Joyce Burg thrilled fans with their talented twirling exhibitions.

The Ole Miss varsity Cheerleaders—heart of the Rebel Spirit. Left to Right: Al Povall, Helen May, Troy Mashburn, Susan Sadler, Trent Lott, Amy Permenter, Ken Cargile.

The Ole Miss Marching Band traveled thousands of miles this year to help boost the Rebels.

Among the highlights of the season were the performances over nation-wide television at the Arkansas and Cotton Bowl games. The band's outstanding showmanship has produced halftime shows to remember for a long time. Mississippi has been made famous all over the world by the Rebel Band and the Rebellettes.

Along with the prominent Rebel flag, a new attraction was added to the Rebel Band this year. The band was one of four selected to field-test the new Flat-jack drums. Eleven of these drums were sent to the band to be used at the Arkansas game and among these were two spinning bass drums. The Flat-jacks are very thin and light in weight. Immediately after the game the Richards Music Company presented these drums, which cost approximately $1500, to the Rebel Band.

The Symphonic Band, under the direction of Mr. Lyle Babcock, had a very successful season. In April this year, with the cooperation of the University Players, the band presented the musical "South Pacific."

For the first time in several years the band went on a concert tour to the principal cities in Mississippi such as Jackson, Greenwood, and Tupelo. Also, concerts were performed in Memphis and on the campus.

Contributing to the half-time entertainment were the Rebellettes.

The 1961-1962 Rebel Basketball Squad—From Left, Front Row—Mel Edmonds, El Edmonds, Tommy Farley, Bobby McCarley, Donnie Kessinger, and Danny Caldwell, Freshman Coach. **Back Row**—Marshall Criss, Hardy Graham, Bill Bolton, Sterling Ainsworth, Ron Davidson, Billy Harrington, and Bill White.

BASKETBALL

COACH GRAHAM and DONNIE KESSINGER

Lady Luck did not smile on the Rebels twice in one season it seems. Colonel Rebel had one of the best teams in the SEC potentially at the start of the season but luck seemed to be determined to ruin all.

After a whirlwind start, the Rebels were greeted by their first stroke of bad luck. One of the starting quintet, El Edmonds, was injured in a Holiday Tournament in—you guessed it—TEXAS!

Guard Donnie Kessinger proved to be one of the bright spots for the Colonel. Kess sparkplugged the team the entire season and thrilled crowds everywhere with his heads-up play. Shifting ably into the spot vacated by the injured El Edmonds was Bill Bolton. "Bull" surprised many of the Rebel fans with his timely rebounds and clutch plays. Bill "Wickie" White had perhaps his best season percentage-wise. Wickie hit for an amazing fifty per cent from the floor with his soft jump shots. Mel Edmonds, like last year, continued to drive hard and in general kept many defensive men throughout the season guessing as to his whereabouts. "Tree" Ainsworth did his usual job at center and served as a post man for the drives of Donnie Kessinger and Mel Edmonds.

Mel or El, El or Mel—Edmonds in action!

Donnie Kessinger drives in for two.

Mel Edmonds and another Rebel get the jump on State's Leland Mitchell.

The Rebels opened the season with a four game home stand. The Rebels defeated Southeastern 83-66 in the opening game. Tree contributed 23 points, Donnie 22, and Mel 17 points for Rebels in double figures. In the second game, Tree dumped in 31 points and Donnie got 26 as the Rebs won the second game 96-78. Louisiana College was the next victim of Colonel Rebel, this time by a 92-66 score. Mel, Tree, and Donnie each picked up over twenty points.

The Rebels then journeyed to Arkansas where they were treated rather improperly. Arkansas won 59-54. Louisiana Tech then fell before the vengeful Rebels again 68-64. On an extended road trip to Texas, the Rebels lost three straight. Houston won 63-62, Texas lucked up 88-71, and Texas Tech added their names by a 93-70 margin.

Later in the season, the Rebs dumped Florence State twice, Georgia Tech, Tennessee, and Georgia. Highlight of the Tennessee road game was the record set by Donnie Kessinger when he collected 48 points against the Volunteers for a record breaking total on the Vol's home court. He picked up 33 against Georgia in the following game to give him a 40.5 average for two games.

Road games proved to be the downfall of the Rebels again this year. Kessinger was the only one who was immune to the jinx of road games. Even State was rough on the Rebs, as usual.

Bill Bolton and Mel Edmonds, along with other interested participants, wait for the ball.

BASKETBALL

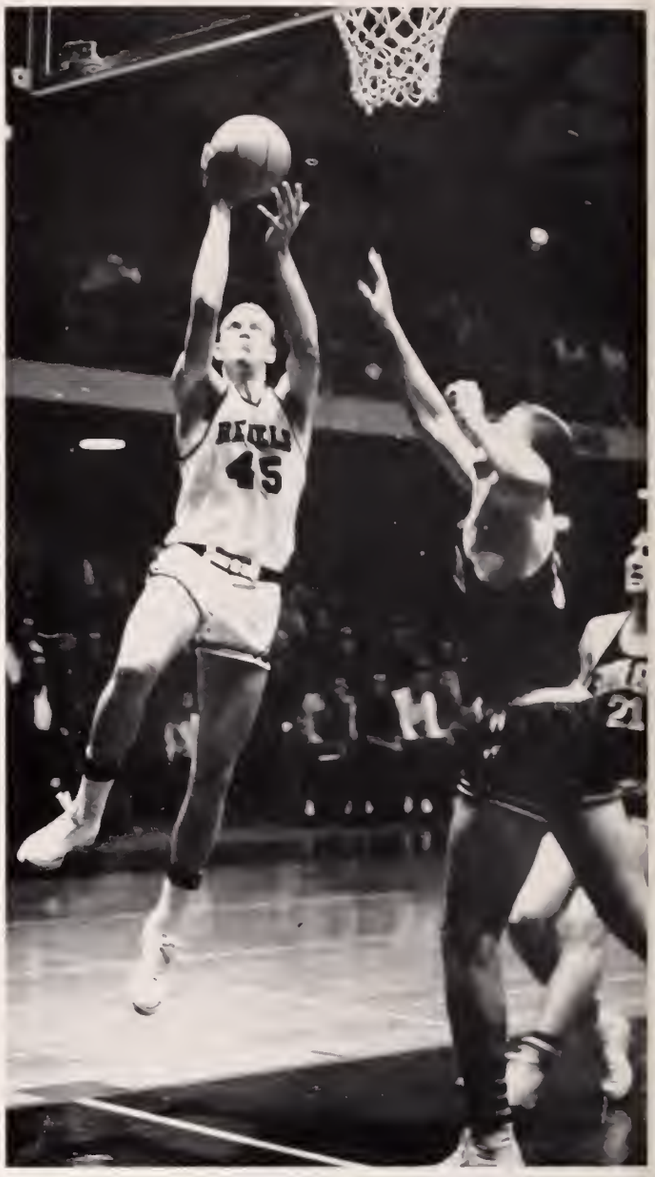

"Tree" works one in against Southeastern, La.

Kessinger drives to add two more points to the Rebel score against the 'Necks'.

Mel again, this time from the left.

Bill White and Sterling Ainsworth guarding a Plainsman . . . His shot missed.

"Tree" hooks as Wicky and El rush to give unneeded assistance.

El Edmonds prepares to fire . . . as White shows confidence.

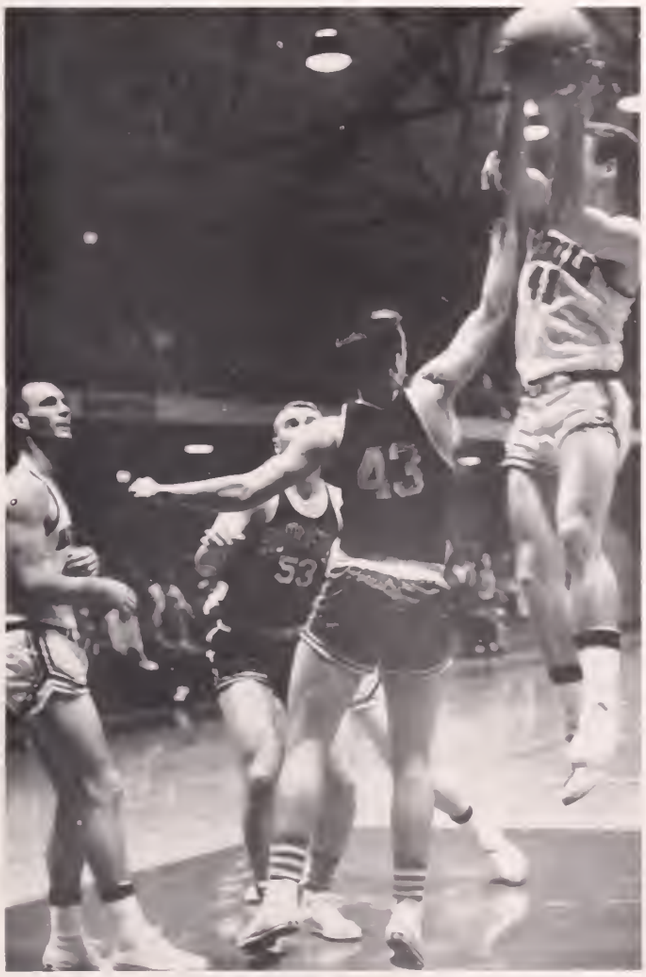

Surrounded by opponents, "Tree" stretches for a rebound as McCarley and Bolton stand ready to assist.

BASEBALL

The 1961 edition of the Ole Miss Baseball team, as was the 1960 team, was defending SEC Champs. This time, Fate denied the Rebels their just position and they were forced to settle for second.

Coach Tom Swayze's charges finished with a 10-5 SEC record, good for second in both the Western Division and overall Conference standings. The Rebs trailed Western winner LSU (11-4) by a game and deadlocked Eastern winner Auburn (12-6) for second place. The Rebels posted a full season record of 15-8.

After the season's opener with Delta State was rained out, the Rebels opened the season with visiting Delta State. The Statesmen from Delta State were downed by a 21-4 score in a wild scoring game that saw the Rebels score by every possible means.

After the opener with Delta State, the Rebels journeyed to Louisiana to take on some of the Bayou teams. Southeastern Louisiana greeted the Rebels with a 3-5 loss. The veteran Rebs took this minor mishap in stride, however, and rolled on to do battle with the Greenies of Tulane. The first game of the series went to the hard hitting Rebels by an 8-1 score. In the second game, Coach Swayze cleaned the bench as the Rebels completely routed the Greenies 13-0.

LSU halted what looked to be the beginning of another Reb winning streak when the Tigers handed Colonel Rebel two losses in a row. The first score was 3-4 and the second, 1-2.

After the two losses at the hands of the Bengals, the Rebels returned to the more friendly atmosphere of home. This series resulted in twin defeats of Tulane 9-6 and another wild one 14-2. In the second game Jake Gibbs and Billy Ray Jones each collected three hits while Gibbs picked up four in the first game of the series. The Rebels collected a total of 25 hits in the two games.

Next, the Rebs split a two game stand with Arkansas State on the road. Ole Miss took the first game 9-3 but Arkansas State slipped by with a win as they handed the Rebels their fourth defeat by an 8-9 score.

LSU invaded Rebel Land to close out the four game series with the Rebels. This time the Rebs were not to be denied. After dropping the first game by 0-4 the Rebs hit high gear and defeated the Tigers 6-1.

Once again Coach Swayze's team took to the road to do battle with the Rednecks from State. Ole Miss took the opener 5-4 but State lucked up and dropped the Rebels by a seven point margin as the Rednecks won 2-9.

Following the loss to State, the Rebels took three of four games from the Pink Elephants of Alabama. After losing the opener of the series 8-9, the Rebels handed the boys from 'Bama three straight defeats by scores of 9-8 (poetic justice), 7-5, and 1-0. The Rebel guns were

The 1961 Rebel Baseball Squad: From Left to Right. Front Row—Alec Rather, Tommy Climer, Robert Sidell, Randy Pleasant, Jerry Jones, Frank Halbert, Bobby Kilpatrick, Charlie Murkel. **Second Row**—Eddie Fisher, manager; Ken Netherland, Carey Grantham, Billy Adkins, Jake Gibbs, Chuck Tuohey, George Frank, Nicky Nichols, Bill Lamb. **Third Row**—Chuck Morris, Tom Farley, Don Porter, Gerald Clark, Whaley Hall, Doug Elmore, Billy Ray Jones, Coach Tom Swayze.

noisy in the series and boomed out a total of 29 hits.

The Alabama situation in hand, the Rebels went to work on Arkansas State for the second series. This time the Rebels dropped the Teachers 6-1 and 4-2. Doug Elmore and Jake Gibbs led the team's efforts with a home run apiece. Gibbs had a good series as he added to his total of stolen bases when he got four for the series.

More Tigers came to Ole Miss, this time in the form of the boys from Memphis State. In the series with the Tigers, Ole Miss took the opening game on campus 12-2 and were defeated 11-14 in the return game at Memphis.

The season finale saw the Rebels defeat the Rednecks from State for a second time 5-4. The second game of the series and final game of the year was called because of rain.

Don Porter paced the Rebels at the plate with a batting average of .339 and in the home run department with 5. In both cases, he was closely followed by Jake Gibbs. Gibbs had a batting average of .333 and 4 circuit clouts. The mound staff was: Ken Netherland 3-0; Tommy Climer 2-2; Robert Siedell 7-2; Don Porter 1-2; and Carey Grantham 2-1.

Of the 1961 baseball team, four members placed on the Western Division All-Star Team. They were: Don Porter, Jake Gibbs, Doug Elmore, and Robert Siedell. Porter, Gibbs, and Elmore were also named to the SEC All-Star Team. Jake Gibbs repeated as a member of the All-American Team.

BILL DARNELL—State
3rd Base Coach

THE 1961 REBEL TENNIS SQUAD: From left to right front row: Ferrell Varner, Lee Marshall, Jerry Mason, Jo Jo Salloum. **Back row:** Lip Lipscomb, Harvey Smallwood, Donnie Walker, Carl Aron, Mike Mills, Frank Hull, Assistant Coach, Buddy Williamson.

TENNIS

Sophomore Lip Lipscomb warms up prior to a match with the Red Necks.

The Ole Miss net team's 1961 season, although not a highly successful one, proved to be a training ground for experience for the 1962 season.

For the fifth consecutive year John Cain served as the Rebel tennis coach. As his assistant he had the services of Coach Buddy Williamson.

The Rebel Netters posted wins in 1961 over Illinois State University (5-4); Millsaps (8-1), (8-1); Southwestern (6-3); and Millington Naval Base (7-2). In the SEC the Rebels dropped engagements to Mississippi State, Alabama, Auburn, and Vanderbilt.

The Rebels didn't finish well in the SEC. However, as a high point of the season they came in second in the Mississippi Intercollegiate Tournament in Jackson behind the State Red Necks.

Squad members of the 1961 team were Donnie Walker (4-9), Carl Aron (4-9), Milton Scarborough (5-7), Mike Mills (5-8), Lip Lipscomb (5-8), Frank Hull (2-3), and Harvey Smallwood (2-7).

Looking forward, the 1962 team should be helped greatly by Sidney Smith, a top man who was out because of a broken ankle, and Jerry Mason who comes up to the varsity from the Freshman squad.

Of the team members, Walker, Scarbourgh, and Mills received their second letter while other members received their initial one.

THE 1961 TRACK AND FIELD SQUAD: From left to right, front row: Buddy Crosby, El Edmonds, A. J. Holloway, Mel Edmonds. **Back row:** Coach Wes (Doc) Knight, Larry Smith, Chico Taylor, Louis Guy. **Not pictured:** Jim Dunaway.

TRACK

Often one hears of the tremendous speed of participants in Ole Miss varsity athletics. Here on the track these speedsters under the guidance of Wes "Doc" Knight, held true to form.

To the Memphis Relays Coach Knight took his relay team consisting of El Edmonds, Mel Edmonds, Chico Taylor, and Larry Smith. This team broke the 440 yard relay record of 42.9 seconds by .4 of a second. Also they broke the 880 yard relay record of 1:29.7 with a time of 1:28.7.

In the Southwest Relays, the 440 yard relay team finished third behind Houston and LSU with Buddy Crosby replacing the injured Chico Taylor. The same team entered the 880 yard relay and finished first with a time of 1:28.8.

In the Jackson relays the Ole Miss track team ran away with the meet.

At the Junior AAU meet in New Orleans, brothers Mel and El Edmonds took the 100 yard dash and the 220 yard dash. Mel took top honors in the 100 yard dash with a time of 9.9 and El finished third. In the 220 yard dash Mel and El finished first and second with Mel getting a 21.7 time.

In the SEC Mel finished second with a 21.3 time. Jim Dunaway heaved the 16 pound shot his best with a 51' 10" heave. This climaxed the 1960-1961 Track season.

Weight man Jim Dunaway practices for SEC shot record.

JOHNNY MITCHELL
M Club President

BETTY SMITH
M Club Sponsor

OLE MISS "M" CLUB

OFFICERS

JOHNNY MITCHELL	President
STERLING AINSWORTH	Vice President
WOODY DABBS	Secretary
RANDY PLEASANTS	Treasurer
BILLY RAY JONES	Sgt.-At Arms
DONNIE WALKER	Historian

The Ole Miss M Club of the University of Mississippi, in existence for over fifty years, is composed of those men who have participated and lettered in one of the University's major intercollegiate sports, which are: football, basketball, baseball, track, and tennis. The purpose of the club is the promotion of sportsmanship and the encouragement of school spirit. Only the members of the M Club are qualified to wear the Ole Miss "M," which distinguishes these men as winners of the athletic award.

As a result of it being a club in an exclusive sense, other requirements for membership are imposed upon the proposed members. These requirements have come to be known as an annual event each year in the form of an initiation.

Each year the M Club sponsors the annual M Club dance which is held during the football season. Also during the season, an annual M Club Day is held at which time the club alumni are invited to return to the campus as honorary guests.

To wind up social affairs each year there usually is an M Club party after the spring initiation.

First Row:
Billy Ray Adams, Sterling Ainsworth, Bill Atkins, Bill Basham, Treva Bolin, Bill Bolton, Robert Bourne, Tommy Brister, Jerry Brown, Danny Caldwell, Billy Champion, Buddy Crosby, Woody Dabbs.

Second Row:
Reed Davis, Donald Dickson, Kenny Dill, Art Doty, Jim Dunaway, Perry Lee Dunn, El Edmonds, Mel Edmonds, Doug Elmore, Tommy Farley, C. A. Ford, Glynn Grafing, Louis Guy.

Third Row:
Frank Halbert, Whaley Hall, A. J. Holloway, Larry Johnson, Billy Ray Jones, Jerry Jones, Bill Keyes, Charles Laird, Wayne Terry Lamar Sam Langston, Lewis Lanter, Fred Lentjes, Ernest Lipscomb.

Fourth Row:
Bobby McCarley, Rush McKay Charles Merkel, Mike Mills, Johnny Mitchell, Chuck Morris, Ken Netherland Sam Owen, Randy Pleasant, Buck Randall, Freddy Roberts, Jim Roberts, Richard Ross.

Fifth Row:
Milton Scarborough, Don Sheffield, Robert Siedell, Harvey Smallwood, Ralph Smith, Wes Sullivan, Charles Taylor, Chuck Tempfer, Jack Turner, Robert Upchurch, Donnie Walker, Bill White, Tommy White, Dan Williford, Ned Williford.

Let's do the "Twist"

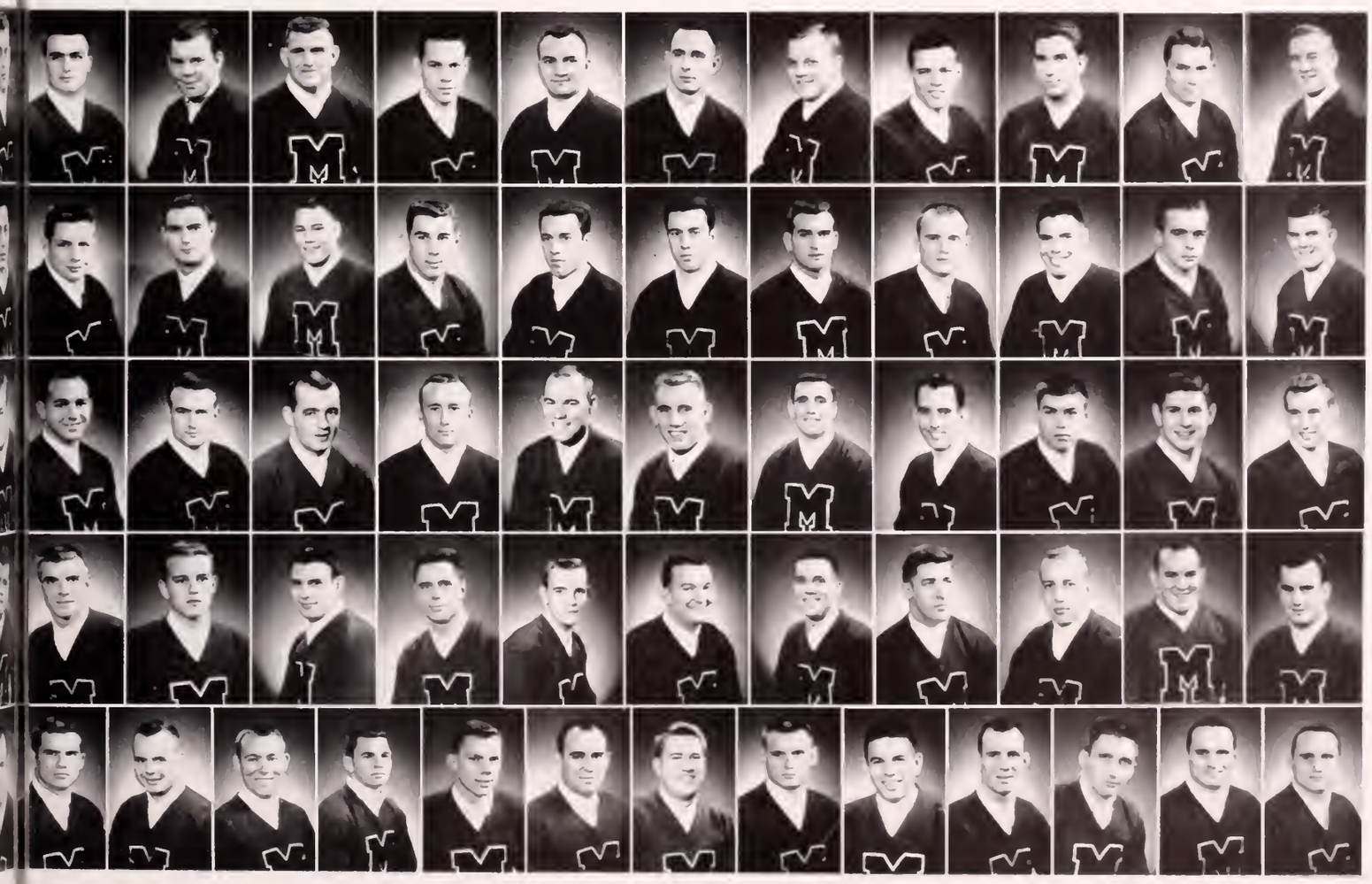

FRATERNITY INTERMURAL COUNCIL

TOMMY McGAR
President

Members: Julian Edwards; Harry Flemming; Mac Gordon; Charles Ivy; Pope Kelly; Jerry Lohrmann; Maurice Perlstein; George Perry; Crymes Pittman; Semmes Ross; Ron Urice; David Watkins. **Not Pictured:** William Ballard; William Bell; Paul Dent; Harry Garner; Jennings Gordon; Charles Graebeer; Griffin Harrell; Hootie Hawkins; Lewis Howell; Jim Irland; Frank Jones; Thomas Lamar; Wayne Terry Lamar; Dave Lane; Bill Lovett; Morris Spivey.

The hard life of an athlete.

Officers of Intramural—Mac Gordon, Tommy McGar, Semmes Ross, Corky Perlstein, Pope Kelley, Sandy Edwards.

The 1961-1962 Intramural Sports Council again co ordinated a most successful year. The council is made up of representatives from each of the social fraternities, boy's dormitories and organizations.

Through recent years, the council has developed a balanced program and competition has become keen.

Touch football naturally is probably the most competitive of all the sports that are included in the council's program. However, basketball, softball, volleyball and golf round out the year's events.

With increasing interest and competition leagues are used to make possible the participation of more teams than in the past.

Another responsibility of the council besides organizing and carrying out the various programs that are conducted on the campus are to set up rules and regulations regarding the eligibility of students to participate and the other necessary rules.

OFFICERS

THOMAS McGA[illegible]	[illegible]
SEMMES R[illegible]SS	Vice President
MA[illegible]K GORT[illegible]N	Secretary
POPE KELLY	Treasurer

In each sport points are given to the winner and runners-up. In addition, each team receives points for winning a game in each of the major sports. At the end of the year the points are totaled, and the team having the greatest number of points receives a trophy.

Two points makes the difference as fraternities battle toward league championship.

THE ALUMNI HOUSE

The Alumni House was financed by contributions of alumni of the University of Mississippi and a revenue bond issue was presented to the University on October 20, 1951. It was dedicated to the memory of those alumni and former students who gave their lives in wars of their country. With the adjoining Mississippi Center for Continuation Study it has become a part of one of the most complete adult education centers of the South.

Each fall during the football season the Alumni House is a center of bustling activity as former Ole Miss students pour into Oxford from the four corners of the South. New officers are installed at the Homecoming Game each year.

ALUMNI ASSOCIATION

OFFICERS

1961 - 1962

OMAR R. SMITH, Corinth	President
JAMES T. SINGLEY, Meridian	Vice President
THOMAS N. TURNER, Belzoni	Athletic Committee Representative
WILLIAM S. GRIFFIN, Oxford	Director of Alumni Activities
JAMES N. BUTLER, University	Alumni Secretary
C. WILLIAM PRICE, Jackson	Medical Alumni Secretary

OMAR R. SMITH
President

JAMES T. SINGLEY
Vice-president

JAMES N. BUTLER
Alumni Secretary

Board of Directors

District 1

John Clark Love, Kosciusko	1
W. H. Cutcliff, Amory	2
Jackson D. Doty, Pontotoc	3

District 2

William O. Semmes, Grenada	2
John E. Aldridge, Winona	2
Hugh Clayton, New Albany	3

District 3

Edward J. Bogen, Greenville	1
Neil H. Block, Dundee	2
Norman C. Brewer, Jr., Greenwood	3

District 4

William F. McGehee, Vicksburg	2
J. W. Barksdale, Jr., Jackson	2
Tom P. Brady, Brockhaven	3

District 5

Dr. Earl E. Laird, Union	2
Fred Rogers, Meridian	3
Wylie Kees, Magee	3

District 6

L. O. Crosby, Picayune	1
Gaston Hewes, Gulfport	2
Dr. B. B. O'Mara, Biloxi	3

State-at-Large

Mrs. Walter Griffey, Jr., Jackson	1
R. Pearce Phillips, Brookhaven	1
R. Brent Forman, Natchez	1
Fred B. Smith Ripley	1
Dr. Howard A. Nelson, Greenwood	1
Dr. T. E. Wilson, Jr., Jackson	1
Dr. W. E. Lotterhos, Jackson	1
John H. Mitchell, Starkville	1
Dr. W. E. Caldwell, Baldwyn	2
A. Conley Cox, West Point	2
Karl J. Ott, Osyka	2
Cullen Bedwell, Cleveland	3
Carroll Kemp, Hazlehurst	2
Billy H. Quinn, Vicksburg	3

Out-of-State

Dr. C. Ferrell Varner, Memphis	1
Dr. John E. Ray New Orleans	1
Fred M. Glass, New York	3
Robert I. Schwartz, Birmingham	3

Ex Officio Members

Mitchell S. Saltzum	Gulfport
R. Baxter Wilson	Jackson
Chester H. Curtis	Clarksdale
Carl McKellar	Columbus
S. Lyle Bates	Jackson
Sam P. Carter	Quitman
Frank E. Everett	Vicksburg
Thompson McClellan	West Point
Otho R. Smith	Meridian
George Payne Cossar	Charleston
Harvey Lee Morrison	Okolona
Judge Taylor H. McElroy	Oxford
David Cottrell	Gulfport
James McClure	Sardis
Dr. I. C. Knox	Vicksburg
Martin V. B. Miller	Meridian

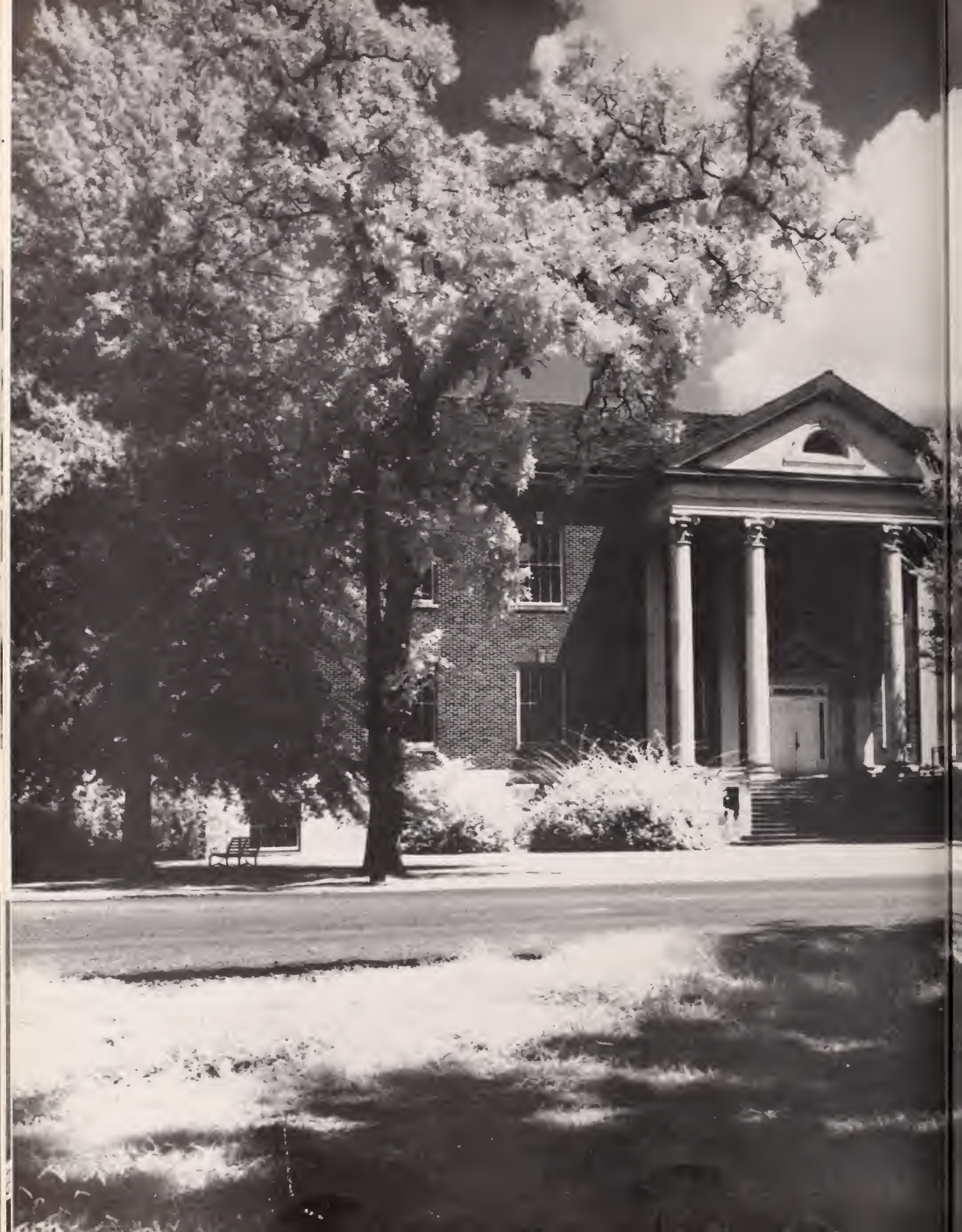

ORGANIZATIONS

Members: Charles Alexander; Archie Brooks Allison; Howard Boone; Raymond Brown; W. Thad Cochran; Thomas A. Coleman; John A. Crawford; Jerry Norwood Crout; Charles Ray Davis; Ralph Gilbert; James Herring; William T. Jones; Carl T. Montgomery; James W. O'Mara; Earl Parker; Glenn Pennington; James Robertson; Lucius Sams; Lloyd Spivey; Richard Wilson. **Not Pictured:** John Cheatham; Leon DeLoach; Dan Jordan; Will Lewis, Jr.; Wells Nutt. **New Initiates:** Ralph Brockman; John Black; William Eckhardt; Harry Case, Jr.; Thomas Harvey, Jr.; David Hicks; Donald Keith; Thomas McGraw; John Mitchell, Jr.; William Neville, III; Galen Roberts; Henry J. Sanders; Richard Santa; Milton Scarbrough; Charles Thomas; John Travis III.

OFFICERS

CHARLES RAY DAVIS	President
JOHN A. CRAWFORD	Vice President
ROBERT B. ELLIS	Faculty Secretary
JAMES W. O'MARA	Treasurer

Membership in Omicron Delta Kappa is the highest honor that can be bestowed upon a male student at the University of Mississippi. The members are chosen on the basis of leadership which they have exhibited as well as certain moral and intellectual standards set up by the circle.

To be considered for membership in ODK, a person must be in the upper one-third of his class, scholastically. Membership must include only two per cent of the total male enrollment and must be apportioned among the five phases into which ODK divides college life. Those phases are: (1) Scholarship, (2) Athletics, (3) Student Government, (4) Publications, and (5) Speech, Music, and Dramatic Arts.

Although primarily an honorary organization, ODK performs many services to the University and its students. The principal project is the forum series, sponsored in conjunction with Mortar Board, which brings nationally and internationally known figures to the campus to speak on pertinent topics. Another service of ODK is its Foreign Scholarship Fund which is awarded to one of the foreign students on campus who meets certain standards and who is deemed to need financial assistance.

OMICRON DELTA KAPPA

Debatable topics of conversation are discussed at ODK luncheons.

Charles Ray Davis, President of OMICRON DELTA KAPPA.

Mr. George Street, one of the many lecturers who addressed the ODK.

Miss Patsy Robins decorates the Cadet of the Week.

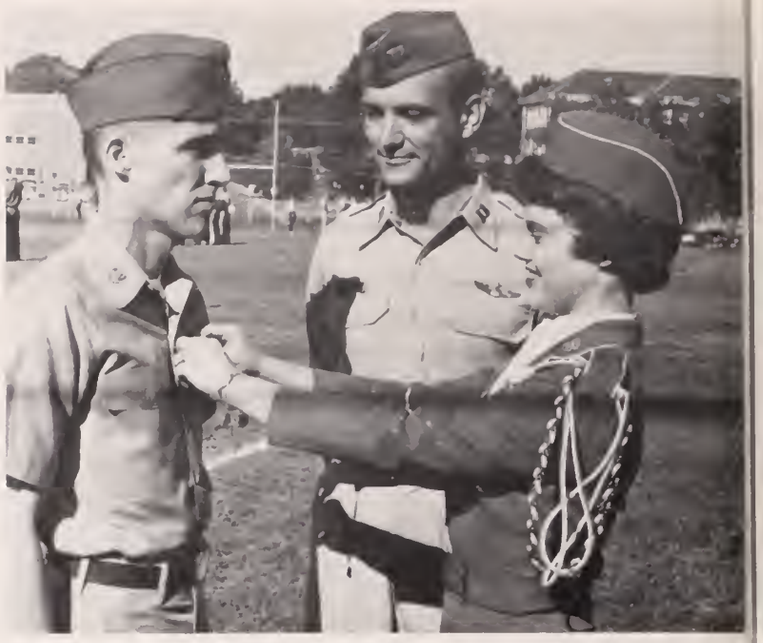

The "Watchful Eyes" observe, as Miss Miriam Wilson does the honors.

Miss Sharon Thompson gets undivided instruction with Angel new rifles.

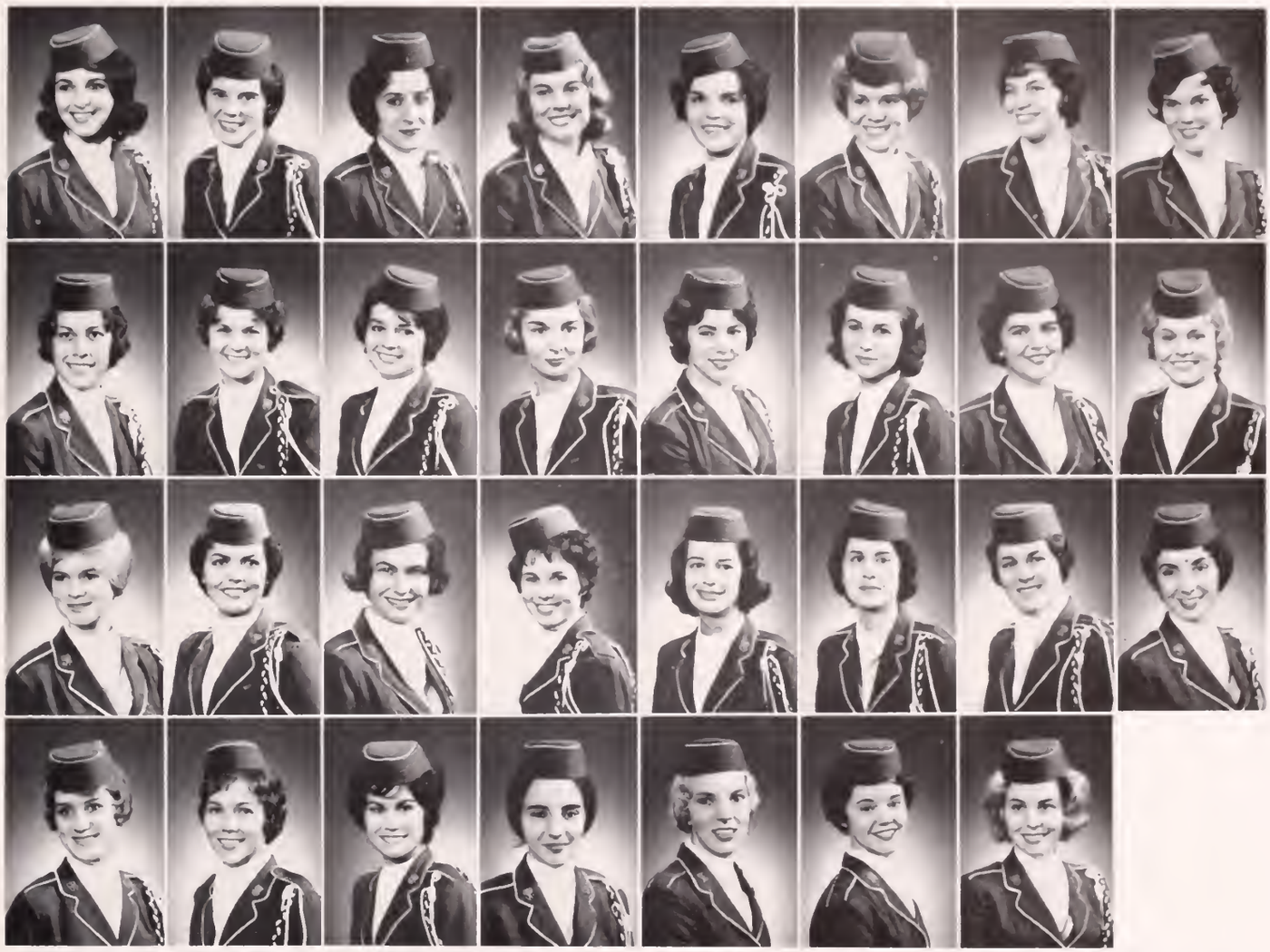

Members: Ann Adams; Helen Sue Bickerstaff; Ann Biles; Kay Burns; Patty Canning; Pat Chadwick; Rose Clayton; Beryl Gene Daniel; Yvonne Ferrell; Lorraine Forbes; Amanda Gardner; Marty Gilliam; Dot Graft; Judy Halsell; Rose Ann Harwood; Kay Karsten; Diane Klyce; Glenda Luke; Pat McInnis; Helen May; Susan Pleasant; Sarah Quackenboss; Patsy Robinson; Gale Sinnott; Sandy Southern; Sally Spier; Sharon Thompson; Barbara Tucker; Harriette Weeks; Miriam Wilson; Lynn Yarbrough

Angel Flight, a sister auxiliary of the Arnold Air Society, was approved by the University last year and received its charter from the national organization.

The girls are selected from applications to a special board on the basis of scholarship and participation in extra-curricular activities.

Activities of Angel Flight include drilling with the Air Force, assisting in projects with the Arnold Air Society, and various other school projects.

OFFICERS

MIRIAM WILSON	Commander
DIANE KLYCE	Lt. Commander
JUDY HASELL	Comptroller
GAIL SINNOTT	Information Officer
AMANDA GARDNER	Administration Officer

ANGEL FLIGHT

Members: Cargile, Ken; Collins, Robert; Cox, Jennings; Case, Bert; Dumas, Jerry; Herbert, Neville; Hignett, Gary; Johnson, John D.; Kirkham, John; Mims, Joe; Perkins, James; Roberts, Gaylen; Roberts, Jimmy; Robertson, Orville. **Not pictured:** Anderson, Charles; Caffrey, John; McCormick, Jim; Rather, Lytle.

The Arnold Air Society, founded at the University of Cincinnati in 1947, is the youngest of the national honorary military organizations in the United States. Its membership consists of those cadets in advanced Air Reserve Officers Training Corps who meet certain academic and military aptitude requirements.

The Al Key Squadron was chartered at the University of Mississippi in 1950. It has as its objective to further the purpose, mission, tradition, and concept of the United States Air Force as a means of national defense; to promote American citizenship; and to create a close and more efficient relationship among the Air Reserve Officers Training Corps cadets.

OFFICERS

JENNINGS COX	Commander
GAYLEN ROBERTS	Executive Officer
GARY HIGNETT	Operations Officer
JOHN KIRKHAM	Administrative Officer
JOE MIMS	Comptroller
JIMMY ROBERTS	Information Officer

ARNOLD AIR SOCIETY

ELECTRICAL ENGINEERING STUDENT SOCIETY

The Electrical Engineering Student Society of the University of Mississippi was organized during the Spring of 1959. Membership includes all electrical engineering majors and students in related fields. The purpose of the society is to advance the theory and practice of electrical engineering and its allied fields. The organization attempts to assemble students with common interests while striving to instill pride in the fields of electricity and electronics. Monthly meetings are held for the reading and discussion of professional publications, discussions, technical films, and other matters which may be appropriate for the fulfillment of its objectives. The Electrical Engineering Student Society is in the process of becoming associated with the Institute of Radio Engineers.

OFFICERS

BOB DOUGLAS	President
RUFUS COFER	Vice President
PAUL LELKO	Vice President—MSPE
JOE THOMASON	Secretary
JIM HUDNALL	Treasurer

Members: Lane Allen, Jimmy Barton, Bob Boling, George Boutwell, Rufus Cofer, Bob Douglas, Larry Easterling, Allan Ford, James Garner, Jerry Graves, Wallace Heggie, Keith Howell, Rodney Joyner, Jim Hudwall, Jimmy Lankford, Clement Lee, Paul Lelko, Ken McCoy, Michael McRee, Philip Poythress, Spud Samuelson, Charles Shewalter, John Smith, Joe Thomason, Lee Thurner, John Todd, Victor Westerman

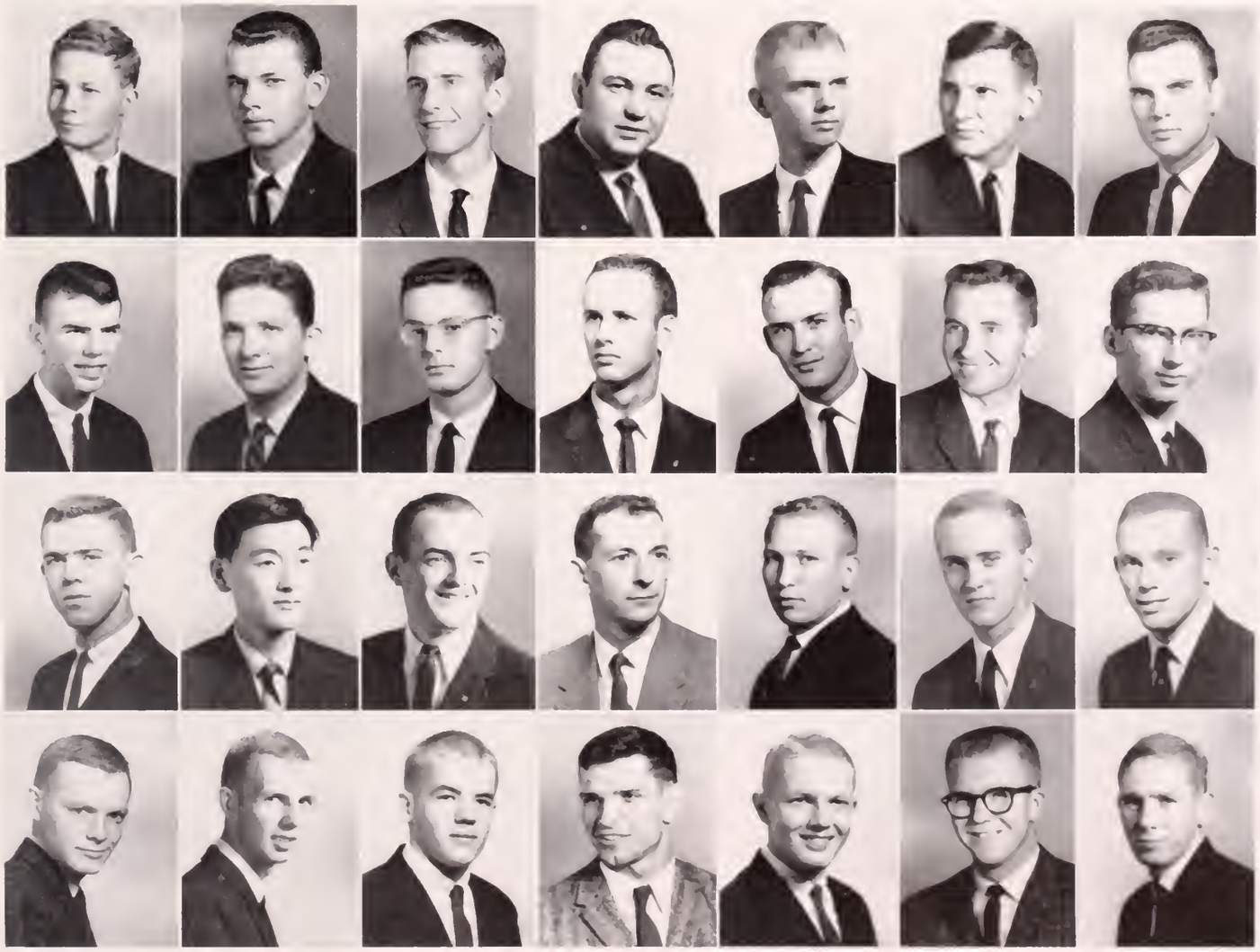

First Row: Gerald Blessey, Fred Fortenberry, Don Langston, Joe Portera. **Second Row:** Dave Buttross, Jimmy Dedeaux, Harold Wilson Ed Perry, Charlie Chambers, Fredy Travis. **Third Row:** Johnny Gregory, Bill Gowen, Dave Watkins, Theron McLarty, Hinky Haynes, Corky Perlstein, Jim Willoughby, Bill Dunavant. **Not Pictured:** Pat Pasco, Phil Mullin, Larry Rogers.

OFFICERS

JOHN GREGORY	President
HAROLD WILSON	Vice President
ED PERRY	Secretary
DAVE WATKINS	Treasurer

The Cardinal Club, a sophomore service organization at Ole Miss, was organized on the campus in 1927, and had as its primary purpose the entertaining of visiting athletic teams. Since then the Club has become famous as a freshman disciplinary committee. Each year the Cardinal Club sponsors the building of a giant bonfire the night before the Homecoming game. The main purpose of the Cardinal Club now, is to instill in the freshman students enthusiastic spirit and love for Ole Miss. They make certain that the freshmen attend all pep rallies and like functions.

The membership of the club is composed of one representative from each fraternity and two from the student body at large. The president is elected from the preceding year's Cardinal Club and is a member of the junior class.

J. Garvin Gregory, President; Harold Wilson, Vice-president; Dave Watkins, Treasurer; Ed Perry, Secretary.

THE CARDINAL CLUB

It's a pleasure to get a haircut.

Yes, I can change a hundred.

Horns and Flags wave high over Dallas.

Students supplied . . . with shakers?

Members: Mary Adams; Polly Addkison; Virna Ruth Alexander; Judy Alford; Kay Anderson, Lana Arthur Ray Ayers; Rita Bailey; Hardy Bays; Beth Beall, I. M. Beasley; Betty Bloom; Howard Boone; Marilyn Boothe; Emily Sam Bramlett, Vernonne Brooke; Mike Bumstead; Barbara Butler; Dorothy Butler; Joyce Burg; Frances Burnett; Kay Burns; Camille Callaway; Carolyn Carlton; Judy Carrington; R. E. Carrington; Larry Carruth; Richard Chaffin; Carolyn Coney; Lynn Cook; John Corlew; Margaret Countiss· Nancy Coursey; Mary Cox; Louie Craig; Nancy Crane; Carl Crider; Annis Cross, Paulette Crum; Lloyd Daniel; Paula Davis; James Deese; Lynda Dlugach; Letricia Douglass; Joan Downer; Bettye Durrett; Gary Dye; Ray Earls, Barbara Elder; Ralph Ellis; Lynda Ely; Anne Finger; Patti Fly; Lou Anne Ford; Ronnie Franklin; Sarah Furr; Malinda Gard; Barry Glen; Wes Godwin; Patty Goodwin; Dorothy Graves; Bonnie Gray; Baker Gunter; Bretta Guyton; Gwynne Harrington; Nancy Hatley; Robert Haugerg; Wallace Heggie; Carolyn Henderson; Lillian Henick; David Hervey; Ralph Hill; Ernest Howard; Jan Huddleston; Beth Hull; Lillian Humber; Nancy Ingle; Carolyn James; Jacqueline Jeter; Jerrie Jeter; Glenn Johnson; Kathryn Jones; Louise Lake; Mary Jo Latham; Dicki Lee; Garner Lester; Bill Lipscomb; Jerry Little; Glenda Luke; Bennett Marshall; Priscilla Martiniere; Lisa Mattox; Mary Sue May; Robert Mays; Carolyn McElwain; Adele McGowan; Lacey McLaurin; Jane Miller; Sidney Mize; Sherry Moore; Bob Morrisson; Veronica Mounger; Ann Paine; Jon Pennebaker; Emily Jane Pope; Judieth Port; Kay Porter; Belle Privette; Wanda Price; Dorothy Rich; Gaylen Roberts; Ann Rogers; Herbert Rogers; William Rogers; Faith Rountree; Sara Russell; Elizabeth Sartor; Boyd Saunder; Margaret Savage; Bob Seawright; Elizabeth Seay; David Scharr; Charles Showalter; Elizabeth Sims; Robert Sims; Gale Sinnott; Carol Stevens; Polly Swartzfager; Robert Thompson; Frank Thornhill; Ann Treadway; Harley Tripp; Nancy Vardaman; Carolyn Walden; Carole Walker; Nancy Wall; Randall Wall; Katherine Webb; Anne White; Carolyn White; Dan Wilford; Ned Wilford; Corinne Wiggins; Ariel Williams; Kate Williams; Jean Williamson; Sally Kate Winters; Jean Wood; Lynn Yarbrough; Bob Yelverton; Connie Young. **Not Pictured:** Murray Adams; Harry Arnold; Bob Bowman; Amy Byrd; Mary Carter; Barbara Cole; Carol Conklin; Robert Cross; John Doggett; James Ewing; Betty Jean Farmer; Nancy Fredrickson; Bob Galloway; Christye George; Shelton Gillis; David Guyton; Katy Hester; James Hudnall; Paula Hudson; Kay Johnson; Carolyn Kerr; John Wallace King; Louis Lyons; Reba McCullough; Charles Matthews; Jimmy Mitchell; Rosalene Morrison; Nickie Nichols, Richard Ross; Wynelle Scott; Robert Shephard; Sue Singletary; Larry Smith; Sandra Sowell; Stephanie Steadman; Lee Tate; Clifford Webber; Bruce Whitsitt; Beverly Young; Beverly Zeller.

WESLEY FOUNDATION

Wesley emphasizes worship with their many other campus activities.

OFFICERS

NANCY WALL	President
JACKIE JETER	Vice President
JUDY ALFORD	Secretary
BOB BOWMAN	Treasurer

The Wesley Foundation is the organization in the Methodist Church for College students who are members of that church or whose preference is Methodist. Its aim is to foster the social, moral, and spiritual needs of students by trying to create a greater personal relationship with God; and to continue to strengthen ties with the Church, made in youth, which assure full Christian maturity. Activities include discussion groups, studies, worship, fellowship and recreation.

On Sundays students have many different types of religious activities at their disposal so that many times during the day they may worship and have fellowship in a variety of ways. Monday through Friday from 1 to 1:20 p.m. the group presents "Pause for Power", a time of devotion on 3rd floor of the "Y" building. Friday at 7:00 a.m. there is a Bible Study group where coffee and doughnuts are served. These and other activities are planned by a student council which is representative of the group.

Friendship and Fellowship are gained through association in Wesley.

Members: Irl Thomas Alexander; Raymond Alford; Leonard Ball, III; James Britt; John Gassaway; Donald Harper; Walter Jones; Wayne Terry Lamar; Albert Laws; Nancy Little; Ward McCraney; Francis Owings; Keith Riley; Henry J. Sanders; David Smith; Florence Sims. **Not Pictured:** Robert Alexander; Gwynne Brunt; Thomas Gillespie; Louis Guy; Charles Hand; Jane Taylor.

Alpha Epsilon Delta is a national honor society for pre-med students who have maintained a 4.5 average over two consecutive semesters. A student who has maintained a 5.0 average after one semester may be pledged. It was founded at the University of Alabama, Tuscaloosa, Alabama, in 1926. At present there are over ten thousand members in the sixty-one active chapters in colleges and universities throughout the United States.

The objectives of the society are to encourage excellence in pre-medical work by furnishing a goal toward which the students may strive during the early semesters of his or her pre-medical career; to bind together the similar interested students; and to bridge the gap between the spirit of the pre-medical school and that of the School of Medicine.

OFFICERS

HENRY J. SANDERS	President
DONALD HARPER	Vice President
KEITH RILEY	Secretary
WAYNE TERRY LAMAR	Treasurer

ALPHA EPSILON DELTA

AMERICAN SOCIETY OF CHEMICAL ENGINEERS

The American Institute of Chemical Engineers, Student Chapter, received its charter on the Ole Miss campus in 1957. After a close inspection of the University as a whole, but with special emphasis on the Department of Chemical engineering, it was decided that this university was qualified to have a chapter. The purpose of the student chapter is to promote the professional development of students of chemical engineering. Furthermore, it endeavors to foster a professional spirit among its members and instill a professional pride in chemical engineering. The activities of the chapter include lectures, movies, and the presentation of papers prepared by the members. In this way the club works to achieve its goal.

OFFICERS

JIM MacNAUGHTON	President
DAVID WOLFE	Vice President
PAT BLACK	Secretary
RAY AYERS	Treasurer

Members: George Abraham; Curt Ayers; Forest Barber; James Caldwell; Larry Carruth; Winfred Carter; Fred Coffey; Charles Cole; Carlos Dollar; Billy Duncan; William Fowle; Dale Gibson; George Harrison; Henry Haynes; J. C. Herring; Frank Jones; Claude Ladner; Ernest Lipscomb; Robert Lloyd; James Lucas; Butch McCracken; Theron McLarty; Joe Magee; Paul Miller; Charles Nute; Wells Nutt; John Quon; Archie Pratt; Ray Prestage; Charles Ray; George Riply; Ronnie Roberts; David Salladay; Howard Schoggen; Gene Simmons; Darry Stewart; Charles Stone; Jesse Tainton; James Taylor; Louis Turner; Edward Wagner; Jerry Whittington. **Not Pictured:** Kenneth Alderman; Graham Boyd; Carl Bradow; B. M. Bullen; William Cameron; Stephen Carley; Fred Coffey; Fred Delph; Millard French; Henry Gastrell; Bobby Grantham; Charles Hanson; Daniel Harrison; J. C. Herring; Elbert Hodge; Benny Howell; William Ingram; John Johnson; Jimmy Jones; Raiford Landreth; Bobby Lanham; John Miller; Jan Moore; John Moore; Phillip Mullins; Butch McCracken Gray McLain; Gaylord Olson; Billy O'Brien; Lars Philips; Dick Santa; Robert Sims; Harold Sloas; Sidney Smith; Jack Townes; Gerald Tucker; Robert Valentine; Donald Wellman; Michael Zalocusky.

First Row: Olivia Harbour, Edna Bryant, Margaret Johnson, Nancy Pierce, Bill Dunavant, John Corlew, Steve Matcholff, Sonny Boykin, Ron Edwards, Jerry Wooten, Alan Parker, Jack Veazey. **Not pictured:** Charlene Guiney, Elizabeth Seay, Taha Ghabbour.

The A.S.B. Movie Committee was organized in 1960 with the essential purpose of providing college-level entertainment for those students spending their weekends on campus. The A.S.B. Movie Committee for the past two years has brought many outstanding productions to Ole Miss. Through very capable student leadership and interest from students, the movies at Ole Miss have become a large part of student life. Aside from the fact that many difficulties have developed from lack of space and equipment, the movie committee still provides the best of entertainment. Their successful efforts are exemplified in this year's slogan: "Movies are better than ever, especially at Ole Miss!"

OFFICERS

ELLIS NASSOUR	Chairman
DONNA RUTH ELSE	Co-Chairman
DICKIE LEE	Co-Chairman
CLYDE MINGEE	Co-Chairman
BOB OAKMAN	Co-Chairman

ASSOCIATED STUDENT BODY MOVIE COMMITTEE

AMERICAN SOCIETY OF CIVIL ENGINEERS

Student chapters of the American Society of Civil Engineers provide the opportunity for the beginnings of professional associations. Membership is open to all juniors and seniors in the Department of Civil Engineering, but all students in the department are welcome to attend some of the meetings. Membership in a chapter assures that contacts can be made with the technical and profesional progress of civil engineering and with the leaders who are responsible for such progress. Even more important, membership offers the chance to take part in the constructive activities carried on by future leaders of the profession. The student chapter supplements regular class meetings and laboratory work and is the only agency that can relate the professional development of students to the achievements of the American Society of Civil Engineers.

OFFICERS

HOWARD SCHOGGEN	President
LOUIS TURNER	Secretary
BILLY JOE DUNCAN	Treasurer

Members: Ray Ayers; John Baily; Bill Banks; Lames Baxter; Pat Black; Joe Blurton; Howard Boone; Ken Cargile; Orville Easley; Bobby Edwards; Leslie Fossen; Rene Garcia; Nelson Gonyaw; Cecil Krosp; Fred Lentjes; John Lewis; Jim MacNaughton; Coleman Murphree; Marion Perry; Terry Rankin; Louis Rash; Bobby Redding; John Riddell; David Scharr; Charles Springs; Tom Stewart; Lee Tate; Jimmy Taylor; E. W. Wardlow; Joe Warrington; David Wolfe; Jack Wood; William York. **Not Pictured:** Guff Abbott; Robert Austin; Richard Beckwith; John Billing; Larry Blackwell; Robert Broom; Wayne Caldwell; Albert Carapetian; Paul Cardenas; James Dail; Kim Davis; Don Floyd; John Fried; Thomas Gaither; Fred Ganji; Woody Germany; Eugene Goulding; John Green; Gene Hale; John Hargraves; Griffin Harrell; James Harvey; Bris Hedleston; Jim Houlder; John Howard; Neil Heidinger; William James; Edwin Johnson; Bobby Fortner; Bob Joyce; Gerald Kempermann; Sam Kirschten; Robert Lune; Michael McWeeny; James Newman; Edward Perry; Tony Ponquetti; George Person Kenneth DeRoberts; Joe Roberts; Alva Ruthledge; Danny Ryals; Mike Showah; Pat Steinwinder; Robert Thorne; Harley Tripp; James Tuttle; Kam Leung Wai; Dexter Walcott; John Weldon; William Yates; James Young; Alex Rather.

Members: William Baker; Richard Brown; Alfred Bryant; Gerald Clark; Charles Cole; Ben Collier; James Day; Richard Farrell; Joe Gedris; Charles Laird; Conley Miller; Victor Morgan; Elmer Palm; Carolton Parshall; James Ratliff; John Richardson; Robert Saul; Leland Shaffer; James Sherman; Phillip Tracy; Alan Troyka. **Not Pictured:** Harry Arnold; John Gaines; George Hoover; John King; Ralph Mayfield; Ronald Moreschi; Jonathan Nash; Richard Pennington; Glen Torrey; Ronel Urice; William Williams; James Woodruff.

The American Society of Mechanical Engineers was founded on the University campus as the Mechanical Engineers Club on 15, November 1954. The organization is open to all engineering students, sophomores or above, who are majoring in mechanical engineering. The purpose of the club is to promote better relations among the students and to keep students abreast of the latest developments in the engineering field. Meetings are held at which technical movies are shown, various industrial speakers are presented, and faculty members present papers.

The Mechanical Engineering Department of the University has recently been accredited. Thus the Mechanical Engineers Club has become associated with the American Society of Mechanical Engineers, and is now one of its student chapters.

OFFICERS

PHILLIP D. TRACY	President
ROBERT W. SAUL	Vice President
JAMES B. DAY	Secretary
CONLEY M. MILLER	Treasurer

AMERICAN SOCIETY OF MECHANICAL ENGINEERS

BETA ALPHA PSI

Beta Alpha Psi is a national accounting fraternity. The chapter at Ole Miss was chartered in 1951. To become a member, a person must be enrolled in advanced undergraduate work, be a major in accounting, and have an overall average of 4.0 in accounting.

The goal is to encourage and foster the ideal of service as the basis of the accounting profession; to promote the study of accountancy and its highest ethical standards; to act as a medium between professional men, instructors, students, and others who are interested in the development of the study or profession of accountancy; and to develop high moral, scholastic, and professional attainments in its members.

OFFICERS

JIMMY DAVIS	President
BOYD EDWARDS	Vice President
ANN DOUGLAS	Secretary
BILL JOYNER	Treasurer

First Row: Gayle Douglas, Amy Sue Turner, Ann Douglass. **Second Row:** Johnston, Bowen, Lowe, Carroll, Trahan, Eubank, Black. **Third Row:** Holmes, Davis, Hellinger, Nabors, Edwards, Berry, Joyner, Mills, Perry.

Front Row: Hicks, Eldwell, Crawford, Turner, Dunham, Cerny. **Back Row:** Waller, Travis, Perry, Lawrence, Nabors, Bell, Terrell, Williams, Davis, Schwandt, Pressley.

Beta Gamma Sigma is a scholastic society for business students in schools that are members of the American Association of Collegiate Schools of Business. Members of Beta Gamma Sigma are students with high scholarship in the School of Commerce.

To be eligible for membership, seniors must be in the upper ten per cent of their class and must have accomplished a grade average of not less than 4.2. Second semester juniors with exceptionally high scholastic standing are also eligible. This society stands for the highest principles of scholarship and accomplishment in the field of business studies and has as its purpose the promotion of interest and scholarship in the Commerce School.

OFFICERS

JOSEPH L. PRESSLEY	President
AMY SUE TURNER	Vice President
DR. LEWIS C. BELL	Faculty Secretary and Treasurer

BETA GAMMA SIGMA

BAPTIST STUDENT UNION

The Baptist Student Union serves as a connecting link between the campus and the church for Baptist students and for those of Baptist preference. It offers an opportunity for spiritual growth on the campus along with mental and cultural developments through church-related programs and activities. The BSU Councils which are elected annually have the responsibility of contacting and enlisting, in the various activities, and to co-ordinate the Baptist program with that of other campus religious organizations.

Each year the Ole Miss BSU sends a delegation to the State BSU Convention. It sponsors short devotionals each week day at noon which are conducted by the students themselves. Prayer dates are considered an important part of the BSU. Various mission projects are also undertaken.

OFFICERS

MILTON SCARBOROUGH	President
BILL INGRAM	Vice President
CAROLYN BICKERSTAFF	Secretary and Treasurer

Members: Raymond Alford; Joyce Bickerstaff; Beverly Catledge; Jill Davis; Jane Gilpin; Virginia Godfrey; David Hicks; Bill Ingram; Bonnie Miles; Jerry Reed. **Not Pictured:** Bob Haywood; Mary Lou Pace; Milton Scarborough; Kearney Travis.

Front Row: Love Hennick, Sam Rickman, Lorraine Forbes, Cecil Jones. **Second Row:** Raymond Alford, Joyce Ebbing, Sidney Smith, Jane Gillepin, Tommy Castle, Ann Rogers, Buffey Beach.

The Religious Emphasis program at Ole Miss is sponsored by the Committee of One Hundred—a cross-section of the University community. This group of students, staff, faculty, directors, and chaplains of student religious groups, and Oxford ministers sponsors a series of Religious Emphasis Speakers throughout the year. Through convocations and through meetings in the classrooms, in fraternity and sorority houses, and in other areas on the campus, students are given the opportunity of hearing these leaders in the field of religion.

Through student leadership and interest of faculty, the committee has accomplished many of the great ends it desires. Ole Miss is greatly indebted to the persons who strive to give us a wider view of the religious opinions through the year.

OFFICERS

SAM RICKMAN	Co-Chairman
LORAINE FORBES	Co-Chairman
CECIL JONES	Vice Chairman
LOVE HENICK	Secretary
TOMMY CASTLE	Treasurer
RAYMOND ALFORD	Membership

COMMITTEE OF 100

UNIVERSITY SINGERS

The Concert Singers is the touring choral group of the University of Mississippi. Under the direction of Mr. James C. Coleman, the Concert Singers perform for various campus functions and seasonal events as well as their own scheduled concerts. Working for precision, blend, and overall choral musicianship, the singers have attained the reputation of a fine singing group. The highlight of this year's spring tour was a trip to New Orleans where the singers represented the University at the National Association of Music Teachers' Convention. There they helped to gain recognition for Ole Miss in the field of Music.

OFFICERS

DICK HEMMINGS	Student Director
TOM CLEVELAND	President
JEANINE OGLETREE	Secretary
DAVID HICKS	Music Chairman

Virginia Godfrey; Doug Gunter; Linda Mabus; Andrew Ritch.

Tau Kappa Alpha is the honorary forensic fraternity at the University of Mississippi. The active membership of the chapter is composed of students and faculty members of the University who have been duly elected and initiated for participation in the University's program of forensics or other phases of original speech. To be eligible for active membership in the chapter, a student must be engaged in his second year of participation in the University's program, unless his forensic activity was commenced in his senior year in high school, in which case, the first year of participation will be acceptable. He must also rank in the upper thirty-five percent of his class scholastically.

OFFICERS

LINDA MABUS	President
HERBERT WATSON	Vice President
WILLIAM WRIGHT	Secretary-Treasurer
VIRGINIA GODFREY	Publicity Chairman

DEBATE CLUB AND TAU KAPPA ALPHA

DORMITORY MANAGERS

The life of a Dormitory Manager is a rough one. He tries to be a friend as well as protector. In recent years the job has picked up more prestige as the standards have been raised. A Dormitory Manager now has to have at least a 3.5 average and a good record of extra-curricular activities. By raising the standards Mr. Nash hopes to have better Dormitory Managers and therefore a better life in the dorm for the students.

OFFICERS

BINFORD T. NASH	Director of Men's Housing
AL EUBANKS	Assistant Director
GERALDINE LANDRETH	Secretary
BARBARA BANKS	Clerk Typist
ERNEST SCHROEDER	Dormitory Intramural Director

Members: Raymond Alford; Gerald Allen; James Bonner; Thomas Brown; Thomas Butler; James Caldwell; Alfred Corey; Charles Ray Davis; Henry Davis; James Day; William Draper; Grady Eaves; John Ellis; Alfred Eubanks; James Ferguson; Alan Ford; William Guy; David Hicks; William Jones; Billy Keyes; James Lucas; Allen McCreight; Billy McLain; Roland McPhail; Jimmy Mitchell; Hunter Neubert; Alfred Nicols; Earl Parker; Edmund Phillips; William Roberts; Arthur Sanders; Howard Schoggen; Ernest Schroeder; Boyce Taylor; Louis Turner; Wren Way; James Williams. **Not Pictured:** Jerome Bishop; Fred Ford; James Foster; James Geuder; Daniel Jordan, Jr.; Charles Kempinska; Billy Legg; Wade Lindsey; Robert McPeak; Clyde McRaney; John Neill; Harvey Smallwood; William Tatum.

Members: Sarah Lu Boling; Nancy Caldwell; Sandra Dabbs; Jean Davenport; Karen Dawson; Linda Dilworth; Kay Fleming; Wilma Garvin; Tina Gates; Banky Godbold; Linda Harper; Suanne Holland; Emily Hudspeth; Barbara McClatcy; Frank McCluskey; Lois Mailfald; Elzie Martin; Sylvia Murphy; Dartha Powers; Mary Randall; Sally Roberts; Nancy Spraberry; Grace Stone; Carole Walker; Janice Wetzler; Alexine Wilkerson. **Not Pictured:** Patricia Endt; Gwynne Harrington; Phelan Houston; Rosayly Neilson; Barbara Tucker; Brenda Tucker

OFFICERS

ALEX WILKERSON	President
SARAH LU BOLING	Vice President
NANCY CALDWELL	Secretary
FREDEAN STONE	Treasurer

Epsilon Gamma Epsilon is a professional fraternity for men and women in office administration and was founded at the University of Mississippi in 1951. It is incorporated in Mississippi and will become a national organization during this year.

Epsilon Gamma Epsilon emphasizes four phases of activity – the professional, the fraternal, the honorary, and the social. Its chief purpose is to promote the ideals and concepts of higher education in office administration which will contribute to the preparation of men and women for office occupations and for teaching in the field of business education.

The activities of the fraternity enable its members to become acquainted with leaders in the fields of business and business education and to become aware of current developments, standards, practices, and routines of business.

Membership in the organization is based on character, leadership, and scholarship. It is limited to students enrolled in the Department of Office Administration and Business Education who are specializing in secretarial science, office management, and business education.

EPSILON GAMMA EPSILON

OLE MISS JUDO CLUB

The Ole Miss Sport Judo Club was founded on the University Campus in 1961. This organization is open to anyone interested in promoting good sportsmanship and bettering inter-collegiate relationships through participation in Sport Judo.

The club is actively engaged in competing with similar organizations located in universities in this area. The club has met in contest with U.K., L.S.U., Ohio St., and the U. of Louisville.

OFFICERS

MIKE McWEENY	President
JOHN HARGRAVES	Vice President
CHARLES WEEKS	Secretary
JOHN MATHEIDAS	Reporter
HIBU KO	Instructor

First Row: Mayer, McWeeny, Ko, Rogers. **Second Row:** Ferdon, Denton, Hargraves, Mercer, Hooks. **Third Row:** Sims, Thompson, Morgan, Rawlings, Clark.

Members: Virgil Bingham, III; Lavelle Camp; Robert Davis; David Deterly, Jr.; Fred Fortenberry; Rayford Hudson; Donald Lewis; Joseph Lobue; Willard McDonald; Miller Reid; Samuel Rickman; Donald Scoggins; Orien Shettles; Thomas Willingham; Robert Whitaker. **Not Pictured:** Lloyd Bennett; John Chappell; Hugh Cole; Sidney Dedeaux; Charles Doherty; John Edmondson; Joel Ford; Dewey Garner; Pat Graves; Rodney Joyner; Martin Marshall; Robert McGee; Talmadge Nelson; Larry Nickells; James Price; Richard Ross; Frank Russell; Jack Wellborn; Wayne Williams; Buford Wood; Larry Wozencraft.

The first national Greek letter pharmaceutical fraternity to be founded was Kappa Psi. The founding took place on December 5, 1879, at the College of Virginia. Later a chapter was established on the campus of the University of Mississippi and remained active until around 1930, when it went inactive. Some seventeen years later in May, 1947, the Beta Rho chapter of Kappa Psi was re-activated. Since that time its prestige has grown steadily on the Ole Miss Campus.

Members are chosen in recognition of their scholastic standing, general ability, character, and personality. They are expected to exert their utmost efforts to preserve and further the ideals of the pharmaceutical profession.

OFFICERS

ORIEN SHETTLES	Regent
WILLARD McDONALD	Vice Regent
RODNEY JOYNER	Secretary
HUGH COLE	Treasurer

KAPPA PSI

THE MISSISSIPPIANS

The Mississippians is a stage band composed of students who are members of the University Band. The Mississippians library includes arrangements of Glenn Miller, Stan Kenton, and arrangements popularized by big name bands. The Mississippians perform for jazz concerts and dances on the campus and provides an opportunity for future high school band directors to gain experience in the modern idiom — the stage band style. Robert Martin serves as student leader of the group.

Members: Helen Alford; Carolyn Bickerstaff; Kay Crosthwait; Bettye Farmer; Lorraine Forbes; Jane Gilpin; Brooke Hamilton; Love Henick; Kay Lamb; Jamie Shannon; Sally Spier; Sharon Thompson; Judy Ware; Betty Wilson; Jenna Porter. **Not Pictured:** Evelyn Burkett; Susan Morehead; Nancy Wall; Sarah Wells.

The honor of membership in Mortar Board has come to symbolize an outstanding contribution to the Ole Miss campus in the fields of scholarship, leadership, and service. Each spring Mortar Board re-evaluates its own contributions and standards, then, on Honors Day in Fulton Chapel, taps new members according to its highest ideals. Mortar Board is more than an honorary organization. The campus situation is constantly studied, and service is rendered when needed.

Mortar Board joins with ODK in sponsoring the ODK-Mortar Board Forum series which continues throughout the year. They invite internationally famous persons to speak on pertinent subjects. Honors Day is also under their supervision.

OFFICERS

LORRAINE FORBES	President
SALLY SPIER	Vice President
NANCY WALL	Secretary
SUSAN MOREHEAD	Treasurer

MORTAR BOARD

OLE MISS "Y"

"Religion and Life are one and the same, or neither is anything," believes the University Christian Association. It strives in many ways to unite a campus of natural fragmentation—both social and academic—into a real community based upon a common ground: that of believers in God. Its purposes can easily be discovered in the many types of activities within the organization's program.

These activities are carried out through the joint YMCA-YWCA. The "Y" meets every Monday evening in its own building for worship, study, fellowship and service. The heart of the "Y" is the Cabinet, student leaders who direct Y-sponsored activities—convocations, retreats, stunt night, and countless other projects in cooperation with other campus groups.

OFFICERS

JIM O'MARA	President
JACKIE JETER	President
BILL EUBANK	Vice President
JOY ANN HOWARD	Vice President
ART CHAPMAN	Secretary
JEAN WILLIAMSON	Secretary
TOMMY CASTLE	Treasurer
SARAH WELLS	Treasurer

Members: Tommy Castle; Bill Eubank; Jackie Jeter; Jim O'Mara; Sara Wells. **Not Pictured:** Art Chapman; Joy Ann Howard; Jean Williamson.

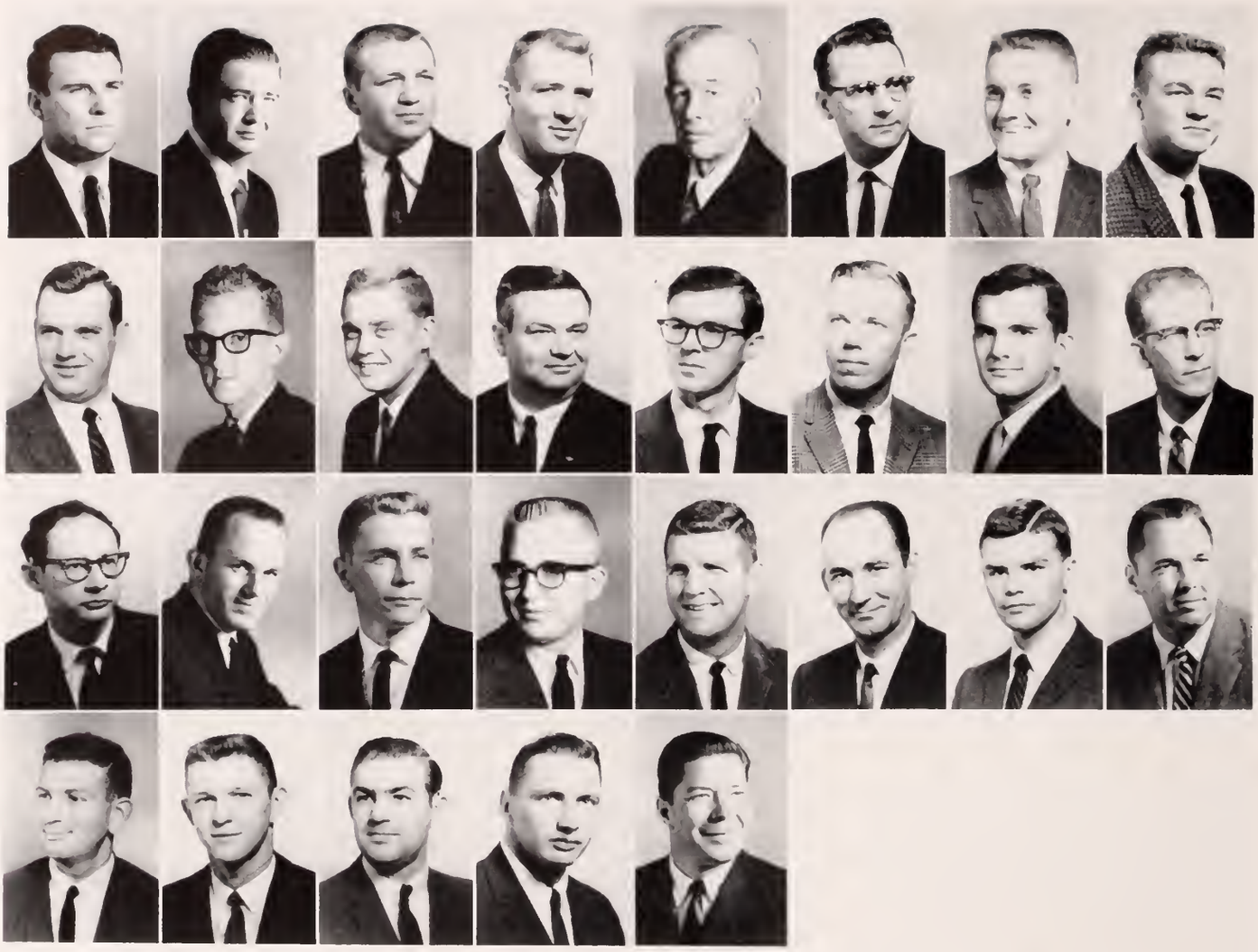

Members: Charles Anderson, Ray Baldwin, James Buckley, Alfred Corey, Kenneth Covey, George Dulin, Robert Elliott, James Garner, Goldman, John Henry, R. S. Johnson, Ben Jones, Robert Lanier, Edwin McKaskel, W. K. McWhorter, Falton Mason, Ralph Metcalfe, Edward Mullen, William Mullins, Earl Parker, Edward Peters, Robert Prather, Lucius Sams, Chester Senf, Alvin Tenner, Donald Walsh, Joseph Watkins, R. Wilkins, George Williamson.

Phi Alpha Delta Law Fraternity was established in Chicago, Illinois, in November of 1902. The fraternity is a national organization composed of seventy-five student chapters and thirty alumni chapters. Student chapters are located only in class A law schools which are members of the Association of American Law Schools. The Lamar Chapter, organized in 1929, at the University of Mississippi, was named for L. Q. C. Lamar, one of Mississippi's leading statesmen of the past.

Membership is obtained by fulfilling necessary scholarship and character qualifications. It is a primary function of the fraternity to foster friendship, cooperation, and a high code of professional ethics among its many thousands of brothers throughout the nations.

PHI ALPHA DELTA

PHI BETA LAMBDA

Phi Beta Lambda is a national fraternity for students in business. It was organized on the University of Mississippi campus in March of 1960. The members include students in the School of Business and Government, who have been selected by the organization and who meet the necessary academic and leadership requirements.

The purpose of Phi Beta Lambda is to further the knowledge and understanding of the business world. It seeks to develop, strengthen, and encourage those who will become the future business leaders of America.

It is an honorary, professional, and social fraternity that has a variety of programs and activities. During the year, the chapter has its annual rush party, takes various field trips, listens to well-known business speakers, and acts as host for the state Future Business Leaders of America Convention held here at the University of Mississippi.

OFFICERS

MARY ANTHONY McLEMORE	President
SCARLOTTE MORGAN	Vice President
SANDY SOUTHERN	Secretary
ROSALYN NEILSON	Treasurer

Members: Jane Crosby; Carol Hitzman; Linda Jackson; Frank McCluskey; Mary McLemore; Linda McNutt; Rosalyn Neilson; Tommie Nix; Gary Runnels; Amye Sansom; Martha Sansom; Nancy Spraberry; Dottie Teasler; Mary Turner; Frank Underwood. **Not Pictured:** Agnes Banchetti; Adele Blackburn; Ralph Brockman; Sunny Callaway; Perry DeLoach; Patricia Endt; Mickie Gardner; Barbara Gaddin; Ann Gordon; Linda Harper; Murrah Herndon; Billie Hutchison; Louise James; Samuel Kaplan; Pat Lovelorn; Albert Lum; Scarlotte Morgan; Patsy Payne; Nahtoma Sanderson; Sandy Southern; Fredean Stone; Barbara Tucker; Brenda Tucker; Alex Wilkerson.

Members: Raymond L. Brown; J. T. Caldwell; John A. Crawford; Carl Downing; Richard Edmondson; H. C. Forshner; Robert E. Husband; Timothy Jones; Michael Keleher; George Lipscomb; John Roach; Lloyd G. Spivey; John Sullivan; Vernon Terrell; J. Kearney Travis, Jr.; Winton Williams. **Not Pictured:** John Bradley; John Cheatham; Justin Cox; A. D. Currie; J. H. Hogue, Jr.; Luther L. McDougal; Toxey Smith; Charles Thomas.

Phi Delta Phi is the oldest professional fraternity in the United States. International in scope, this legal fraternity is one of the enduring institutions among honorary fraternities which exist today. Mayes Inn of Phi Delta Phi was formed at the University of Mississippi in 1927. The members are selected from those law students who have displayed the highest qualities of scholarship and character in their legal training. The purpose of the fraternity is to promote culture and professional ethics in the legal profession.

Participation in Phi Delta Phi's activities offers the earnest law student unmatched opportunities for an early awareness of the practical legal problems and techniques not emphasized in the curriculum, as well as helpful guidance to a more general understanding of the profession for which he is studying to be a member

OFFICERS

JOHN CRAWFORD	Magister
RAYMOND BROWN	Exchequer
JOHN BRADLEY, JR.	Clerk
CHARLES THOMAS	Historian

PHI DELTA PHI

PHI DELTA CHI

Phi Delta Chi is a national fraternity for outstanding students in the School of Pharmacy. It was founded at the University of Michigan, Ann Arbor, Michigan, in 1833. The Alpha Epsilon Chapter was founded at the University of Mississippi in 1927. Two years later, in 1929, the fraternity became inactive and was not reactivated until 1951.

The men in the chapter symbolize the purpose of the fraternity—brotherhood and hard work. Through good fellowship and cooperation they attempt to foster in their members the high ideals of the pharmacy profession. Although books, pills, powders, and labs occupy the greater part of their time, the men also participate in social activities.

OFFICERS

JOE E. McGUFFEE	President
WM. BILL TERRY	Vice President
EDDIE LEE	Treasurer
JERRY BISHOP	Secretary
BILLY WILLIAMSON	Corresponding Secretary

Members: Albritton, Louis; Bishop Jerry; Brister, Calvin; Cooley Ardin; Eubanks, Alfred; Gammill, Frank E. Jr.; Geiselman, Wayne; Glenn, Barry; Gong, K. W. Jr.; Greenway, Jackie; Guercio, Mike; Landry, Dennis J.; Lee, Frank; McAllister Phil; McElroy, Mike; McGuffee, Joe E.; Moniot, Charles L.; Morris, Ed D.; Perkins, Charlie; Powell, Mills; Raley, Terry; Rogers Neal; Smith, Jimmie C.; Sullivan, Leonard; Tatt, Jerry; Taylor, Boyce; Terry, Wm. Bill; Thomas, Larry N.; Tompkins, Billy J.; Treuting, John D.; Vance, Wallace; Wells, Robert L.; Williamson, Billy; Wilkinson Charles L.; Windham, Eugene P., Jr. **Not Pictured:** Bailey, Bill; Berry Donald; Best, Charles H., Carpenter, Jerry; Dong, Faye; Gee Chung L.; Lee, Eddie; Mitchell Jimmy R.; Orr, Richard; Pigott, Don; Spanks G. A.; Stevens, D. B.; Stroughham, Gerald; Turnage Binford.

Members: Robert Alexander; Brooks Allison; Harry Arnold; John Arrington; William Artner; Ray Ayers; David Ball; George Bergold; Oliver Billingslea; Johnny Black; John Bolich; Howard Boone; Robert Bowman; James Brown; George Buffaloe; Robert Cakeman; William Cameron; Rufus Cofer; Tom Coleman; John Crawford; Jerry Crout; John Edmonson; Fred Ford; George Gafford; Thomas Gaither; Robert Galloway; Ralph Gilbert; John Gunter; Don Harper; Henry Haynes; David Hicks; Tom Jones; Walter Jones; John Kirkham; Sam Kirschten; James Krosp; Brad Lawrence; Albert Laws; Hugh Love; Tom McCraw; Charles Merke; Wells Nutt; Richard Parsons; Glenn Pennington; James Ratliff; Arthur Ray; Jerry Reed; John Richardson; Jimmy Russell; Richard Russell; Joe Thomason; Robert Thompson; Charles Santa; Larry Sauls; Bobby Shewmake; Eugene Simmons; Sydney Smith; Charles Weathersby; David Wells; Charles Wilkinson; Bill Williams; James Williams; James Willoughby. **Not Pictured:** Kenneth Cargile; Thomas Childs; Fred Coffey; Bill Eckhardt; Edwin Ervin; David Gottschalk; Hardy Graham; Robert Gramling; Charles Matthews; John Mayo; Bobby Oakman; Robert Phay; Jim Price; Fred Sandifer; Jimmy Solomon.

OFFICERS

JIMMY RUSSELL	President
FRED SANDIFER	Vice President
LARRY SAULS	Secretary
GEORGE BUFFALOE	Treasurer

Phi Eta Sigma is a national honorary society for freshmen who acquire a quality point ratio of 4.5 or more for the first semester of their freshman year, and for those sophomores who obtained the required average at any time during their sophomore year whenever they might not have succeeded in qualifying the year before as a freshman. Among the scholarship projects, high on the list of Phi Eta Sigma are: "How to Study" pamphlets for the freshmen orientation brochures; providing scholarship experts to speak during orientation; and compiling a file of available tutors in different subjects for freshmen. The fraternity's sole aim is to encourage high scholarship among the freshmen.

PHI ETA SIGMA

SCABBARD AND BLADE

Scabbard and Blade is a national honorary military fraternity for students in advanced Army, Air, and Naval Reserve Officers Training Corps, who have attained certain academic and military qualifications. Company "B" 8th Regiment, was founded at the University of Mississippi in 1940.

The Scabbard and Blade was organized in order to unite in closer relationship the military departments of American universities and colleges; to preserve and develop the essential qualities of good and efficient officers; to prepare members as educated men to take a more active part and to have a greater influence in the military affairs of their communities; and, above all, to spread intelligent information concerning the military reqirements of this country.

OFFICERS

JAMES W. O'MARA (Army	Captain
RALPH W. GILBERT, JR. (Army	First Lieut.
ROBERT S. COLLINS (Air Force)	Second Lieut.
JERRY C. DUMAS (Air Force)	First Sergt

Members: Al Reed Atkinson, Howard E. Boone, Bert F. Case, Robert S. Collins, Jennings Cox, P. Thomas Davis, Joseph R. Gedris, Ralph Gilbert, William Ingram, Percy H. Kaigler, Thomas K. McCraw, James W. O'Mara, Morris J. Schur, Gerald L. Tucker. **Not Pictured:** Larry G. Blackwell, David W. Coon, Jerry C. Dumas, Frank R. Halbert, Phillip T. Harrison, William F. Roberts, Robert E. Russell.

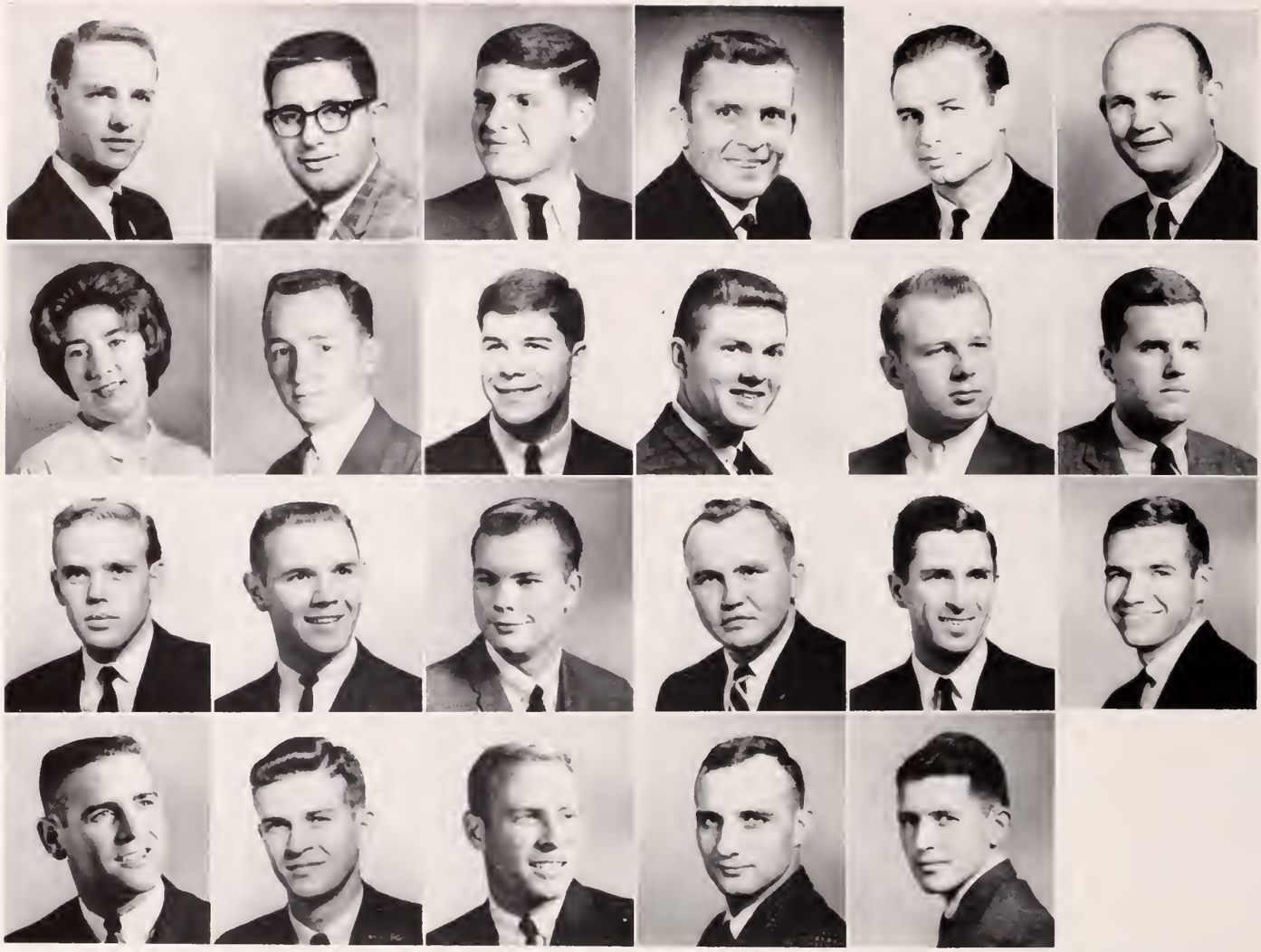

Members: Richard Adams; Bob Albino; Henry Arnold; Captain James Briley; Bert Case; James Cathey; Kay Chanceller; Robert Collins; Gus Denton; Jerry Dumas; Robert Glover; Harry Frazer; Travis Halford; David Henderson; David Hervey; Allen Hobbs; Bennie Johnston; Ernest Joyner; Greg Lawrence; Trent Lott; John McIntyre; Walter Shettlemore; Ernest Wakham. **Not Pictured:** Massimi D'Ammassa; Phillip Doiron; Norma J. Fooshee; Homer Trammell; Roy Williams; Robert Witty; Max Young.

OFFICERS

CAPTAIN JAMES R. BRILEY	President
WALTER SHETTLEMORE	Vice President
NORMA J. FOOSHEE	Secretary
MASSIMI D'AMMASSA	Treasurer

The Ole Miss Student Chapter, Society for the Advancement of Management was organized in February, 1957 and is affiliated with the National S.A.M. organization. S.A.M. is the recognized national professional organization of management in industry, commerce, government, and education, and the pioneer in management philosophy. The Ole Miss Chapter endeavors to strengthen management education and further the growth of students by stimulating their thinking, widening their knowledge, and developing a better understanding of business and the free enterprise system. The basic objectives of the Ole Miss Chapter: (1) to bring closer together executives in business and students preparing to go into business; (2) to serve as an effective medium for the exchange and distribution of information on problems policies and methods of industry and management; and (3) to provide students with the opportunity of participation in organizing, planning, directing and controlling of the activities of an organization dedicated to the promotion and advancement of the art and science of management. Activities such as meetings, conferences, news bulletins and research projects and community service give students an insight into the practice of the management profession.

SOCIETY FOR THE ADVANCEMENT OF MANAGEMENT

STUDENT EDUCATION ASSOCIATION

The Student National Education Association is a professional organization with chartered chapters all over the country, designed for college and university students who plan to enter the teaching profession. A member of the Student National Education Association is also automatically a member of the state educational association.

The Student National Education Association aims at the development of personal growth and professional competences. Through the association the student gains an understanding of the history, ethics, and program of the organized teaching profession.

OFFICERS

KAY BROWN	President
LOVE HENICK	Vice President
LINDA LITTLE	Secretary Treasurer

Members: Kay Anderson; Jill Anthony; Sarah Bailey; Margaret Baker; Ker Barker; Mary Ann Barr; Frances Bass; Loretta Bennett; Martha Bickerstaff. Marianne Black; Sara Brawlett; John Brecht; Malvine Bridges; Kay Brown; Linda Brown; Kitty Bryan; Betty Buckly; Judy Burnett; Lou Anne Burris; Susan Cadle; Camille Callaway; Annette Campbell; Judy Carl; Mike Carter; Kay Chanceller; Molly Childress; Curtis Coker; Mary Collins; Carolyn Coney; Miki Crabill; Jane Crenshaw; Annis Cross; Mary Cunningham; Peggy Dale; Jean Davenport; H. Q. Davis; Sally Day; James Dodds; Betsy Donaldson; Sherry Donald; Elizabeth Douglas; Katherine Downing; Marguerite Dunn; Betty Durrett; Nell Earthman; Joan Ebbing; Joyce Ebbing; Bill Echhardt; Joan Edwards; Anne Elder; Kitty English; Bonnie Farr; Linda Farris; D. L. Fisher; Marilyn Ferrell; Sara Flynt; Marie Ford; Alice Garner; Wilma Garvin; Linda Golden; Elizabeth Gordon; Dot Graft; Judy Gruggett; Victoria Gu.on; Judy Hafner; Sandra Hale; Maelke Hardee; Jo Ann Hardin; Hazel Harris; Jan Harris; Marilyn Harris; Jane Hawks; Love Henick; Sharm Hill; Betty Hivers; Martha Holmes; Jan Humber; Ann Jackson; Mildred James; Berry Jamison; Mathelde Janvier; C. K. Johnson; Cassandra Jones; Lenor Jones; Elizabeth Judge; Nan Kaiser; Kay Karsten; Amy Kelly; John Kirham; Carmen Klotz; Louise Lake; Linwood Liddle; Linda Little; Lucille Longino; Vi[illegible] Love; Linda Loveless; Carloe Lowe; Judy Lynn, Sally Lynder, Pat McKay, Bill McVeigh; Lymer Mailfaild; Lynn May; Dannie Maxey; S. J. Mi[illegible]er Leda Moon; Louise Moon; Mary Morehead; Elizibeth Mo[illegible] Carolyn Newman; Natalie Nichols; Tommie Nix; Sandra Neely; Jane Owe[illegible] Ann Paine; Jo Parker; Linda Peacock; Nancy Pearce; Pearson; A[illegible] Permenter; Ann Phillips; Emily Pope; Kay Porter, Maria Power; Cha[illegible] Pratt; Kay Puddephatt; Sarah Quackenboss; Barbara Quinn; Jane Quinn Francis Richardson; Jerry Riggs; Ruth Rivers; Rona Rhine; Parsey Robi[illegible]son; Sylvia Ross; Faith Ross; Dee Rush; Beverly Sanders; Martha San[illegible]om arol Schilling; Nancy Schilling; Terry Scrunfer; Jamie Shannon; Pat She[illegible]don; Francis Simpson; Elizabeth Smith; Martha Sterns; Grace Ste[illegible], Beve[illegible]ly Stowers; Elizabeth Stuart; Carol Summers; Pat Swinney; Meadow Tate Lindia Taylor; ;Ruth Taylor; Dottie Teasler; Barbara Tennyson; Kay Thom[illegible]son; Judy Thompson; Sharon Thompson; Susan Trapp; Ann Tr[illegible]adway Inez Varnado; Lou Vigour; Constantine Vinci; Hicky Wallace; Vivi[illegible] West; Rebecca Williams; Ann White; Ann Wilson; Mar[illegible] Wilson; S[illegible] Willson.

OFFICERS

NAJEAN ATTEBERY	Chairman
LORRAINE FORBES	Secretary
NANCY WALL	Production Manager

Two years ago in September of 1960 eight talented young ladies under the supervision of Miss Dibba Butler formed a new organization for campus entertainment—The University Dancers. Since that time, these hard working young dancers have watched the membership of their modern dance group grow to include approximately thirty dance artists.

The University Dancers specialize in the techniques of modern dance, although they have performed compositions in other dance fields on requested occasions. In its short term of existence, this dance group has become extremely popular on the Ole Miss campus and has performed for numerous campus organizations, such as the Pharmacy Wives' Club and the Scholars. Last spring this group provided the choreography for the musical, "Carousel."

This year the University Dancers' schedule of performances included a performance in Vicksburg; participation in half-time activities at the Houston game, the Homecoming game, and the Cotton Bowl; a program of interpretive Christmas compositions for the Wesley Foundation; choreography for "South Pacific"; and a spring recital.

Skill, talent, and exhausting practice sessions have elevated this dance group to the position of one of the most outstanding campus entertainments, thereby adding another artistic attraction to Ole Miss culture.

UNIVERSITY DANCERS

W C B H

WCBH is the student-operated radio station, operating from the Fine Arts Center.

WCBH serves as a training center for most phases of radio experience such as program directing, announcing, audio engineering, news editing, etc.

WCBH by stringing wire to the Men's Dormitories has been able to provide entertainment for the men as well as the women this year.

OFFICERS

MR. WHITESIDE	Faculty Advisor
BRAD LAWRENCE	Sales Manager
JOAN BENNETT	Business Manager
JEAN PETKOVSEK	Music
SKIP SCHULTE	News
JOHN FREEMAN	Chief Engineer

Members: Hayes Jameson, Jack Moore, Jone Benet, Carrol Jones, Ann Harper, Skip Schulte, Claudia Ambrose, Brad Lawrence.

Westminster Fellowship is sponsored by the Presbyterian Church of Oxford. Membership is primarily composed of Presbyterian students; but is open to any student at the University who wishes to donate his time and talents to a working, church-sponsored organization.

Its purpose is to help each member to have a personal, growing relationship with Christ; to unify students through Christian study, work, and fellowship; to develop a responsible sense of Churchmanship; to present Christian Witness a individuals and as a group to the Ole Miss student body.

Various projects are undertaken by this group to better the atmosphere on the University campus and to help anyone who needs help. Boxes are sent to the needy and other such efforts are put forth. Westminster Fellowship meets for a program each Sunday night.

OFFICERS

BILL ECKHARDT	Moderator
BOBBY OAKMAN	Vice Moderator
JoANN PAYNE	Secretary
CHARLES BRATT	Treasurer

WESTMINISTER FELLOWSHIP

WOMEN'S RECREATION ASSOCIATION

The Women's Recreation Association was founded at the University of Mississippi in 1926. It is composed of all girls participating in the intramural sports activities that are conducted on the Ole Miss campus. The organization is governed by a board of representatives from each organization that sponsors a team in any of the independent groups.

This group has as its purpose the provision of activities that girls at the University of Mississsippi can enjoy in their leisure time. A sensation is stirred up by awarding points which are added up and the group with the greatest number of points wins a trophy.

OFFICERS

LeNOIR JONES	President
PEGGY KEADY	Vice President
AGNES BANCHETTI	Secretary
CAROLYN CONEY	Treasurer

Members: Carolyn Anderson; Agnes Banchetti; Edna Bryant; Caroline Chapman; Carolyn Coney; Mary Jim Cunningham; Linda Harpole; LeNoir Jones; Peggy Keady; Judy Lum; Laura McEachern; Patricia McGee; Ann Phillips; Francis Richardson; Sue Smith; Jeannie Stroud; Clair Underwood; Carolyn Walden; Nancy Wroten. **Not Pictured:** Ginger Anderson; Linda Kay Brown; Alexis Busby; Jonie Chapman; Carole Drake; Suzzane Hawthorne; Stephanie Jordy; Suzzana Lamar; Jo Karen McMaon; Shannan Rhodes; Judith Thompson; Meth Walker; Sandy Webb.

Members: Claudia Ambrose, Carolyn Anderson, Carolyn Auwarter, Jan Baker, Jane Bigger, Kay Burns, Carolyn Carlton, Mary Collins, Jane Crenshaw, Gail Dabney, Carol Drake, Lou Ann Ford, Nancy Hatley, Dale Holloway, Kay Johnson, Patricia Ann Jones, Rosemary Latimer, Olivia Littlefield, Carolyn McElwain, Phyllis McIntyre, Joan McMillan, Jane Miller, Mary Miller, Meg Mitchell, Roselene Morrison, Kay Murphy, Donna Olive, Lou Russell, Paula Smith, Betheny Stockett, Harriett Stovall, Paula Jo Travers, Betty Waldrop, Eleanor Watts, Linda Gail Westmoreland, Harriet Wicks, Jane White, Alta Wright.

The University of Mississippi Home Economics Club on the campus is affiliated with the Mississippi Home Economics Association and the American Home Economics Association. The club was founded on the university campus in 1938. The purpose of this organization is to bring together and inform the members of the opportunities in the field of home economics, and to promote clean, healthful homemaking.

A national program is set up at the beginning of each year. The points of this program are sent to the various clubs throughout the United States. At the meetings held the first Monday of each month, the members work to carry out these points and to obtain the standards set up by the club here at Ole Miss.

OFFICERS

CATHIE MILLER	President
KAY JOHNSON	Vice President
JANE WHITE	Secretary-Treasurer
CAROLYN ANDERSON	Reporter

HOME ECONOMICS CLUB

PHI KAPPA PHI

Founded, University of Maine, 1897 Eighty Active Chapters

THE UNIVERSITY OF MISSISSIPPI CHAPTER

Honoring the Highest Scholarship

FACULTY AND STAFF

Frank A. Anderson, Ph.D.
Russell E. Aven, M.A.
Russell Hunter Barrett, Ph.D.
Lewis C. Bell, Ph.D.
W. Alton Bryant, Ph.D.
J. Allen Cabaniss, Ph.D.
Noel A. Childress, Ph.D.
Samuel Friend Clark, Ph.D.
Victor Aldine Coulter, Ph.D.
E. E. Davidson, M.B.A.
Mary Neill DeShazo, M.S.
Mae E. Fortenberry, A.M.
Arthur Clifton Guyton, M.D.
Paul G. Hahn, Ph.D.
John Sykes Hartin, Ph.D.
Charles F. Haywood, Ph.D.
William T. Hicks, Ph.D.
Franklin P. Howard, B.A.
Harriet Jackson, M.A.
Richard E. Keye, Ed.D.
A. B. Lewis, Ph.D.
Y. J. McGaha, Ph.D.
Dorothea B. Morse, Ph.D.
Forrest Windsor Murphy, Ed.D.
William Lewis Nobles, Ph.D.
Roy D. Sheffield, Ph.D.
Alliston Slade, M.A.
Samuel S. Talbert, Ph.D.
John Davis Williams, Ed.D., LL.D.
William Hailey Willis, Ph.D.

STUDENT AND OTHER MEMBERS

John Louis Black, Jr.
Sarah Grace Combs
John Adam Crawford
Jerry Norwood Crout
Margaret Gathright Denman
William Timothy Jones
Robert James Long
Alfred Elliott Moreton, III
Millie Theus Nichols
Wells Edward Nutt
Lucius Featherston Sams, Jr.
Howard Leon Schoggen
Winton Edwin Williams

ELECTED MARCH 20, 1961

Charles Compton Alexander	Commerce
Helen Elizabeth Alford	Liberal Arts
Samuel Kay Alford	Liberal Arts
Archie Brooks Allison	Liberal Arts
Carolyn J. Bickerstaff	Liberal Arts
Howard Ellis Boone	Engineering
Kathryn H. Brewer	Liberal Arts
James A. Brown, Jr.	Liberal Arts
Norma Patrick Burrell	Graduate
James Irvin Califf	Graduate
Hamlet Robinson Carter, Jr.	Graduate
Bela J. Chain, Jr.	Graduate
Rufus H. Cofer, Jr.	Engineering
Thomas Allen Coleman	Liberal Arts
Charles Wann Crawford	Graduate
Robert Elmer Davis	Graduate
Mike Robertson Dennis	Liberal Arts
Philip Edwin Duncan	Liberal Arts
George Louis Gafford, Jr.	Engineering
Ralph Whitmel Gilbert, Jr.	Engineering
Evans Burnham Harrington	Graduate
Lillian Love Henick	Liberal Arts
Robert Lee King	Liberal Arts
Charles Eugene Matthews, Jr.	Liberal Arts
Jane Cleveland Montgomery	Liberal Arts
Susan Virginia Morehead	Liberal Arts
Rebecca Larche Moreton	Graduate
Jerry Franklin Reed	Liberal Arts
Thomas Royals Singley	Liberal Arts
Nell Carolyn Stigler	Education
George William Sutton	Graduate
Jane Colston Taylor	Liberal Arts
John A. Travis, III	Commerce
Amy Sue Turner	Commerce
Nancy Ann Wall	Liberal Arts
Judith Serviah Ware	Education
Betty Frances Wilson	Liberal Arts

ELECTED JANUARY 5, 1962

Irma Modena M. Baldwin	Liberal Arts
Bobbie Lou Brettell	Business
Howard Davis Dear, Jr.	Liberal Arts
Charles Milton Edmondson	Liberal Arts
John David Edmondson	Pharmacy
Lorraine Loris Forbes	Liberal Arts
Sandra Sue Giles	Business
Shelby Smith Grantham	Liberal Arts
Richard Wayne Green	Liberal Arts
Gay Grundy Greve	Liberal Arts
Donald Ray Harper	Liberal Arts
David Lynn Hicks	Liberal Arts
James Melvin Hudnall	Engineering
Lynn Tracy Mailfald	Liberal Arts
Bobbye Lynne Pennington	Liberal Arts
Dewey Glenn Pennington	Liberal Arts
Virginia Katherine Porter	Education
Charles Richard Santa	Engineering
Sydney Allen Smith, III	Liberal Arts
Joe Frank Thomason	Engineering
Sharon Louise Thompson	Education
Charles Lee Wilkinson	Pharmacy

Members: Dorothy Akin; Ann Biles; Sarah Boling; Karon Brown; Mary Carlisle; Carolyn Gallaspy; Margaret Grantham; Lyn Hopkins; June Inman; Julie Jones; Diane Klyce; Nicki McLaurin; Sibyl McRae; Jeanine Ogletree; Penny Pepple; Patricia Puckett; Beverly Robinson; Ann Rogers; Harriet Tinsley; Jane Vaughan. **Not Pictured:** Lucinda Grantham; Carolyn Kerr; Betty Bean Mabry.

ALPHA LAMBDA DELTA

OFFICERS

CAROLYN GALLASPY	President
JEANINE OGLETREE	Vice President
KARON BROWN	Secretary-Treasurer

Alpha Lambda Delta is the highest scholastic honor attainable by freshman coeds at Ole Miss. The purpose of this organization is to promote intelligent living and a high standard of learning; and to encourage superior scholastic attainment among freshman women in our institution of higher learning. Alpha Lambda Delta is a national honorary society with chapters at universities all over the United States.

To be eligible for membership, a woman student must maintain a 4.5 average throughout her freshman year. The freshman coeds who do so are initiated at the end of their freshman year and are active during their sophomore year. There can be no failing grades on the records of members of Alpha Lambda Delta. The rigid requirements set up for membership make it indeed an honor to be asked to join.

Members: James Adams; James Benson; Robert Collins; Willis Dabbs; Paul Davis; Robert Davis; Charles Ferguson James Ferguson James Hardy; William Ledbetter; Robert Mace; Barry Strawn; Harrison Taylor; Charles Weeks; James Wells.

AMERICAN MARKETING ASSOCIATION

OFFICERS

CHARLES FERGUSON	President
JAMES FERGUSON	Vice President
CHARLES WEEKS	Secretary
ROBERT DAVIS	Treasurer

The Ole Miss Chapter of the American Marketing Association was established for the first time this year at the University of Mississippi with the membership composed of students majoring in the field of Business The purpose of the Ole Miss Chapter is to foster scientific study and research in the field of marketing research. This chapter is continually striving to contribute to the improvement of the teaching of marketing and to further the public understanding and appreciation of marketing problems by promoting friendly relations between students, faculty, and businessmen. Numerous businessmen are invited to the campus to fulfill speaking engagements throughout the year.

ANCHOR AND CHAIN

OFFICERS

W. H. INGRAM	President
J. L. SHERMAN	Vice President
R. A. MADEO	Secretary-Treasurer
C. R. SANTA	Program Chairman

Anchor and Chain was organized at the University of Mississippi in 1947. Since its earliest days the primary function of this organization has been to promote, "esprit de corps" in the Naval ROTC Unit through meetings, social activities, and an active intramural participation. The programs at the meetings usually include a guest speaker from some phase of Naval or Marine service. Toward the close of the year, Anchor and Chain tries to acqaint the members who are going on cruise in the summer with the various aspects, requirements, and other matters of interest of each cruise. The members are held closely together because of one common interest—becoming an officer in the United States Navy.

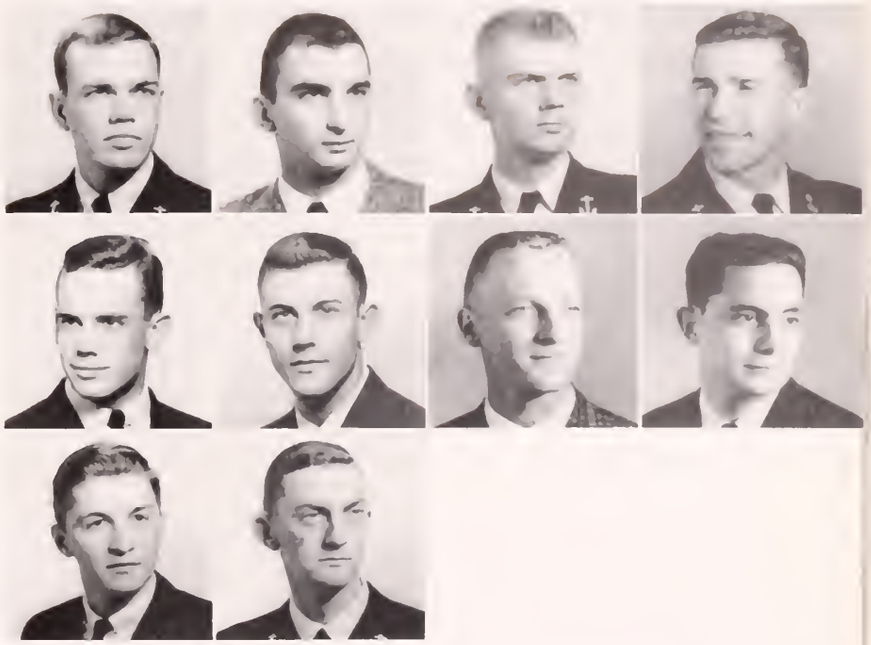

Members: Larry C. Blackwell, Bill Cameron, Rufus Cofer, W. H. Ingram, Jack Lynch, Van Moore, Jim Ratliff, R. J. Roy, C. R. Santa, James Sherman. **Not Pictured:** Ray Artmann, Len Bethards, Thomas Garther, George Harris, Frank Jones, R. N. Lamb, R. A. Madeo, John Matheidas, Ken McCoy, John Miller, R. W. Saul, R. A. Schwab, Paul Wilber.

BUSINESS EDUCATION CLUB

OFFICERS

F. MURRAH HERNDON	President
LINDA CLOUD FITE	Vice President
JANICE WETZLER	Secretary-Treasurer

In October of 1947 the Business Education Club was organized on the campus of the University of Mississippi. This club is the unifying force for the many students and faculty on the campus who are interested in business education. Through this organization they can get to know each other better and have more opportunities to discuss a subject of mutual interest. The club also provides excellent opportunities for the student to become a personal friend of many of the faculty members since they meet because of a common interest. Because it was felt that the benefits are just as great to a "C" student as an "A" student, membership is not based on grade averages, but is extended to all students and faculty who are interested in business education.

Members: Linda Cloud Fite; Carolyn Flowers; Juan Herrington; Barbara Goddin; Billie Hutchison; May Lee; Nahtoma Sanderson; Linda Spain; Linda Steele; Grace Stone; Vivian West; Janice Wetzler; Alexine Wilkerson.

CANTERBURY CLUB

OFFICERS

TOM HARVEY	President
CECIL JONES	Vice President
CLARK HAIRSTON	Secretary
STEVE BEECH	Treasurer

The Canterbury Club is an organization of the Episcopal Church for Episcopal students. It provides students with opportunities to develop their religious beliefs more fully and to continue their church work while on the campus of the University. The Club meets each Sunday evening as well as Thursday evening. On Sunday various programs consisting of speakers, panels, films, recreation, and group discussions are held. Thursday nights the members meet and eat together at what is known as the Supper Club. There, religious topics are discussed by the students on their own level. This gives each Episcopal student an opportunity to express and discuss his beliefs. Each year the Canterbury Club sponsors various social events such as shrimp suppers. It does a great deal of work among the needy around the University.

Members: Howard Boone; Raul Cardenas; John Fried; Ralph Gilbert; Fred Lentjes. **Not Pictured:** Larry Blackwell; Bob Daley; Sam Kirschten; Jimmy Taylor.

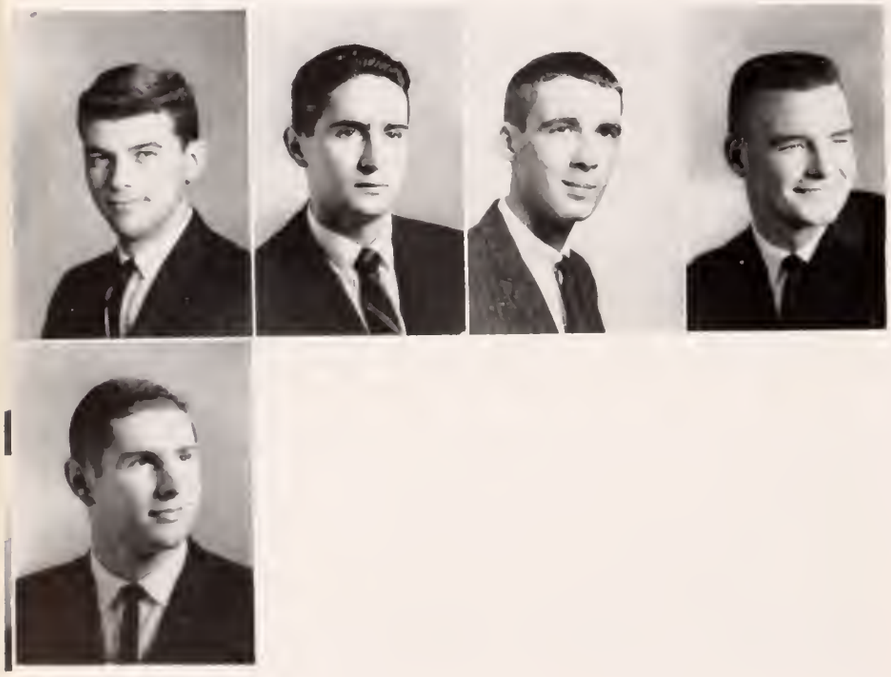

CHI EPSILON

OFFICERS

FRED LENTJES	President
RAUL CARDENAS	Vice President
JOHN FRIED	Secretary-Treasurer

Chi Epsilon is a national honorary fraternity for civil engineers. Its purpose is to form a closer union and bond of friendship and loyalty among those now preparing for and those now in the civil engineering profession.

Eligibility for membership in Chi Epsilon is determined by excellence shown in scholarship, character, personality, practicality, and sociability. Juniors and seniors in the School of Engineering are the only persons eligible.

This year marks the eleventh successive year of the Ole Miss chapter of Chi Epsilon since its organization. It was inactive for six years before it was reorganized in 1949. Since its reorganization, Chi Epsilon has done a great deal towards creating a spirit of unity among those in the civil engineering profession. It is a goal for underclassmen in civil engineering to work toward.

CHURCH OF CHRIST

Top Row: Quinton Dickerson, Jimmy Taylor, Max Young, Phil M Alister Henry Johnson, Chester Reaves, Dr. Shields, David Ross. **Bottom Row:** Yvonne Holley, Jan Warner, Lelia Ross, Roberta Rowland

University Christians is a fellowship at Ole Miss for students who are striving to reproduce ancient New Testament Christianity in the twentieth century. These members of the Church of Christ meet on the campus for daily devotionals and weekly Bible study as a supplement to the program of worship and edification of the Oxford Church of Christ. As an aid to the spiritual growth and development of the students, a new Student Center adjoining the campus is now being used.

CLAIBORNE SOCIETY

OFFICERS

CHARLES CRAWFORD	President
TOM HARVEY	Vice President

Members: Robert Brown; Tom Harvey; Jim Herring; Beverly Zeller.

The Claiborne Society is a national Literary society organized for the furtherance of an interest in history. The society dwells in the civilizations of ancient Greece and Rome which come beyond the normal classroom activities. At monthly meetings of the club, the members participate in programs related to some particular facet of history. The Claiborne Society sponsors many speakers on campus each year, and has furthered the interest of the campus in the classics.

Members: Dottie Akin; Carolyn Anderson; Najean Attebery; Anne Biles; Sylvia Bradley; Carolyn Coney; Anna Cox; Carolyn Gallaspy; Lyn Hopkins; Diane Kellett; Diane Klyce; Linwood Liddle; Priscilla Martiniere; Polly Morrison; Nicki McLaurin; Laura Lynn McLemore; Jeanine Ogletree; Mary Lou Pace; Penny Pepple; Ann Rogers; Jane Vaughan; Carolyn Waits; Beverly Young. **Not Pictured:** Tina Gates; Mary Nelle Massey; Susan Neely; Carolyn Sasser; Harriet Tinsley.

CWENS

OFFICERS

LYN HOPKINS	President
JUDY ALFORD	Vice President
CAROLYN CONEY	Secretary
JANE VAUGHAN	Treasurer

Mississippi Iota Chapter of CWENS is an honorary organization for sophomore women. To be eligible for membership, the student must be outstanding in leadership and participation in campus activities as well as in the maintenance of an excellent grade point average. This organization is a goal toward which all freshmen women students work. It encourages a student to be well-rounded. Scholarship is not the ultimate goal of CWENS. Only ten percent of the freshmen women who make a 4.0 average are asked to become members of CWENS. It emphasizes the importance of being active in all phases of college life in addition to making good grades. CWENS encourages a girl to be aware of all activities around her. She is made to realize the importance of good grooming, refined manners, and broad interests.

Members: Amanda Gardner; Alva Lynn Kelly; Vicki Love; Carol Lowe; Merry Rea; Lydia Mary Salloum; Vicki Smith. **Not Pictured:** Rita Bailey; Linda Kay Brown; Carol Jean King; Ellen Parnell; Nancy Pearson; Honey Toney; Sandy Webb.

MEGAPHONE CLUB

OFFICERS

CAROL LOWE	President
ALVA LYNN KELLY	Vice President
VICKI SMITH	Secretary
VICKI LOVE	Treasurer

The Megaphone Club is composed of a member from each of the eight sororities and each dormitory. The members are elected by their respective sorority or dormitory. The officers of the Megaphone Club are elected by thirteen members of the club.

The purpose of the Megaphone Club is to foster school spirit at every activity held on the Ole Miss campus. The club members encourage attendance at pep rallies, football and basketball games, A.S.B. dances, and other school-sponsored affairs. In order to promote attendance at these school activities, posters and handbills are distributed on the campus. School spirit has been encouraged by various methods such as the selling of pom pom sticks at football games and the burning of effigies at bonfires.

PHI GAMMA NU

OFFICERS

LOIS MAILFALD	President
EVELYN MURPHY	Vice President
KAREN DAWSON	Secretary
BANKY GODBOLD	Treasurer

Phi Gamma Nu is a professional commerce sorority. It was organized on the campus of the University of Mississippi in May of 1950. The members are women students in the School of Commerce and Business Administration who have met the necessary scholastic requirements, and who are approved by the members of the organization.

It was organized to further the interest of women students in the field of commerce and business administration; to further academic study and promote a standard of high scholarship; and to further interest in civic and professional enterprises.

Various programs are presented at the different meetings to help add to the members' knowledge of business facts and figures.

Members: Joan Bennett; Nancy Caldwell; Sandra Dabbs; Jean Davenport; Karen Dawson; Wilva Edwards; Wilma Garvin; Sandra Giles; Banky Godbold; Barbara Goddin; Jacqueline Labrano; Ivy Jean Littlejohn; Lois Mailfald; Dee Martin; Evelyn Murphy; Tommie Lou Nix; Linda Lee Norman; Martha Ruth Sansom; Carole Walker; Janee Wetzler. **Not Pictured:** Penny Carr; Jane Cosby; Patti Fly; Vicki Reid.

SIGMA ALPHA IOTA

OFFICERS

MARY HELEN RUTLEDGE	President
CAROLYN KERR	Vice President
BEVERLY ROBINSON	Secretary
SARA RUSSELL	Treasurer

Sigma Alpha Iota is a national honorary musical fraternity for women which is found on the campuses of the leading colleges and universities of the United States. Membership is limited to those graduate and undergraduate music students who meet the requirements. They must be majoring or minoring in music, show exceptional musical ability, and possess a high scholastic rating. In addition to this the students must be recommended by the faculty of the Department of Music.

Whenever famous musicians visit the campus, they are met by members of Sigma Alpha Iota and are shown around the campus. Many times this group has the distinct privilege of having private meetings with these outstanding figures in the musical world. This gives them an opportunity for personal instruction and advice that they would not ordinarily have had.

Members: Bettye Durrett; Beverly Robinson; Sara Russell. **Not Pictured:** Carolyn Lee Kerr; Mary Helen Rutledge; Barbara Louise Woodruff.

Members: Sally Speir; Consuelo Teichert; Betty Wilson; Dora McHenry; Annie Laura Thompson; Jean Williamson; Harriet Jackson; Paul Jones; Ralph Silverio; Art Chapman.

SIGMA DELTA PI

OFFICERS

CONSUELO TEICHERT	President
SALLY SPEIR	Vice President
BETTY WILSON	Secretary
ART CHAPMAN	Treasurer

Sigma Delta Pi, National Honorary Spanish Society, was founded at the University of California, Berkeley, California, November 14, 1919. The Delta Iota Chapter of Sigma Delta Pi was established at the University of Mississippi May 5, 1957 and was reactivated April 15, 1961.

The purpose of Sigma Delta Pi is to champion, in colleges and universities, the promotion of a live interest in the language, literature, and culture of Spain and other Spanish-speaking lands.

Members: Jim Bonner; Howard Boone; Bert Case; Tommy Coleman; John Ellis; Al Eubanks; Dickie Fenstermacher; John Gregory; Tommy Grissom; Bill Jennings; Doug Lewis; Arthur McIntosh; George Monroe; Billy Nicholas; Earl Parker; Jim Roberts; Jimmie Robertson; Joe Rubert; Tommy Stone; Dick Wilson.

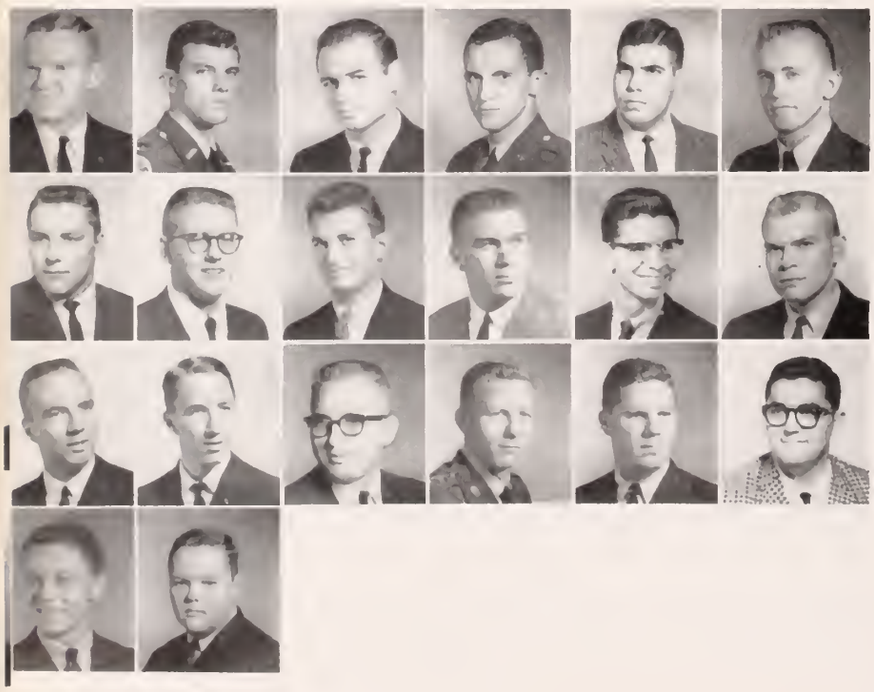

ALPHA SIGMA SIGMA

Membership in Alpha Sigma Sigma is, at best, the most dubious distinction a student may receive at Ole Miss. The oldest professional society on campus (and, believe me, these guys are pros in their own individual manner), Alpha Sigma Sigma was founded in the year 69 B.C., which is significant in the choice of their members. These guys are the best liked group on campus—by themselves, that is. Their friendly smiles so obnoxiously displayed have been accomplished through long hours of practice before a mirror. To be an ΑΣΣ, one must possess that rare combination of ingredients—conceit and connivance, arrogance and demogoguery, tempered with a benevolent superiority complex. The officers of Alpha Sigma Sigma for 1961-1962 are Dick Wilson, Big ΑΣΣ; Bert Case, Little ΑΣΣ; and Dickie Fenstermacher, Half ΑΣΣ. Their faculty advisers are Walter H. Hurt, III, and Terence S. Tarr. Tom (Trench Mouth) Harvey is presently serving as mascot for the group.

ROBERT ETHRIDGE BARNES

Robert Barnes known to all as "Buck" will live forever in the hearts of those who knew him. If ever there was a true brother of Kappa Sigma it was "Buck". Here was a person whom you could always depend upon when in need. Faculty members and students alike will always remember the happy-go-lucky redhead whenever good times are thought of; and a small part of every function always seems to be missing without him.

In Memoriam

GREEKS

RUSH . . .

FRIENDSHIP . . .

MEMORIES . . .

A night's labor . . .

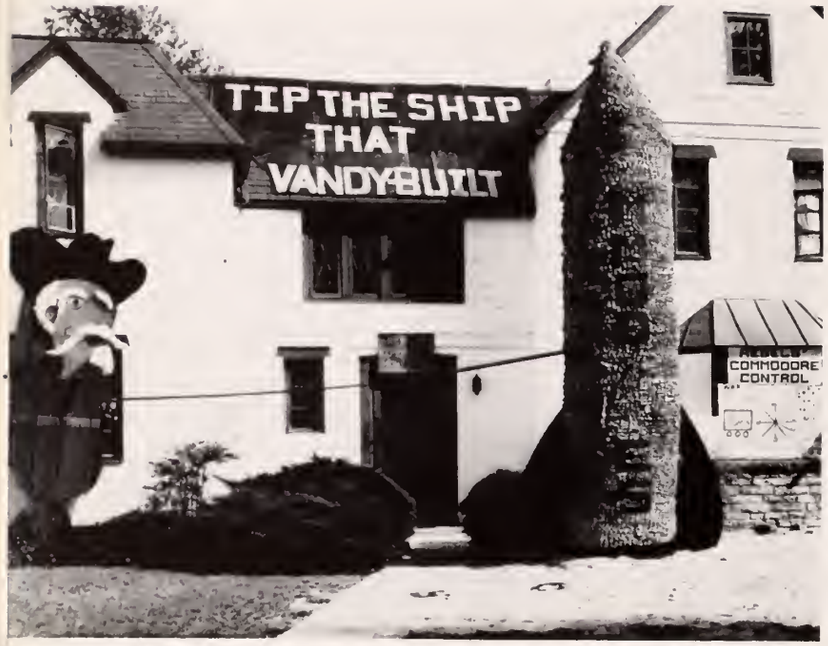

How do you like that! He got what I wanted for Christmas.

I bet you tell all the boys that.

Illegal Rush.

HAVE YOU VOTED YET?

The basic idea of fraternity is not new. Back in 1776, not long after the Declaration of Independence, a group of college men first banded together and adopted a Greek-letter name. Today the fraternity system has grown so that it is an integral part of not only the lives of their members but of campus life as a whole. There is scarcely any sphere—politics, parties, service, or scholarship—which is not enriched and enlivened by their participation. The Greek letters which many Ole Miss students bear have come to represent the ideals of a noble character. The purpose of these organizations is to promote intellectual achievement and scholarship, character and leadership development, and to provide for social activities while setting high social standards. The still "high school" freshman pledge is aided and guided by his group in the metamorphosis into a "college" man or woman. Both independence and cooperation must be learned, and with the assumption of fraternity or sorority obligations the student also assumes greater obligations to himself and to the university.

Rewards of fraternity membership are many. This realization may grow dim in the wee small hours of the rainy morning when the homecoming decorations are half done, when the band does not show up for the Spring Formal or when the campaign banners are stolen after a night's hard work. There are always the wonderful moments when the party is rolling and your candidate has won. There is always the thrill of a

Maybe he can beat the Russian Team.

. . . OF ONE BIG

serenade after getting pinned and the anticipation during the candlelight ceremony.

The graduation senior leaves with a sense of the gain of numerous friendships and pleasant times and of regretfulness at the loss of the satisfying experiences enjoyed within the bonds of a true fraternal spirit.

Ten sororities and sixteen fraternities are organized on the campus to add to the panorama of campus and community activity.

The fraternities in order of their establishment: Delta Kappa Epsilon, Delta Psi, Phi Kappa Psi, Sigma Chi, Sigma Alpha Epsilon, Phi Delta Theta, Beta Theta Pi, Kappa Alpha Order, Kappa Sigma, Alpha Tau Omega, Sigma Nu, Pi Kappa Alpha, Sigma Phi Epsilon, Phi Epsilon Pi, Phi Kappa Theta, Sigma Pi.

The sororities in order of establishment: Chi Omega, Delta Delta Delta, Phi Mu, Kappa Delta, Delta Gamma, Zeta Tau Alpha, Kappa Kappa Gamma, Alpha Omicron Pi, Alpha Delta Pi, Pi Beta Phi.

FREEDOM RIDERS.

HELL OF A TIME . . .

The misfits!

Some people will go anywhere to get in a picture.

BACK MAC? ? ?

President, Sara Jane Banks; Advisor Julia Waites; Secretary, Kay Brown.

MISS SARA JANE BANKS
President

PANHELLENIC COUNCIL

Mickey Alford
Sara Jane Banks
Abbie Beason
Nancy Blackwell
Judy Brecht
Kaye Brown
Kay Butler

Patty Canning
Martha Ellen Evans
Bettye Jane Farmer
Kay Fleming
Patti Fly
Gwynne Lee Harrington
Lucille Longino

Patricia McGehee
Sara Jane Mieher
Susan Moorehead
Polly Morrison
Jeanine Ogletree
Catherine Osborne
Patti Peace

Amy Permenter
Suzanne Rau
Camille Sanders
Gale Sinnot
Sharon Thompson
Sarah Wells
Ann Williams
Beverly Zeller

OFFICERS

SARA JANE BANKS	President
ANN LANGFORD	Vice President
LEE HARRINGTON	Secretary
KAY BROWN	Treasurer

The Panhellenic of the University of Mississippi is a member of the National Panhellenic Conference. Its purpose is to further active cooperation and understanding among the sororities, non-sorority women and the University.

The Panhellenic Council strives to promote fine intellectual achievement and scholarship, to maintain high social standards, and to promote worthy projects on the campus. It sets up the methods concerning the rushing of girls each year, limiting the number to be pledged by each sorority, and regulating the system by which bids are issued.

The council is composed of the presidents and two representatives elected from sorority. The officers of the council are selected on a rotation system with each sorority having an officer.

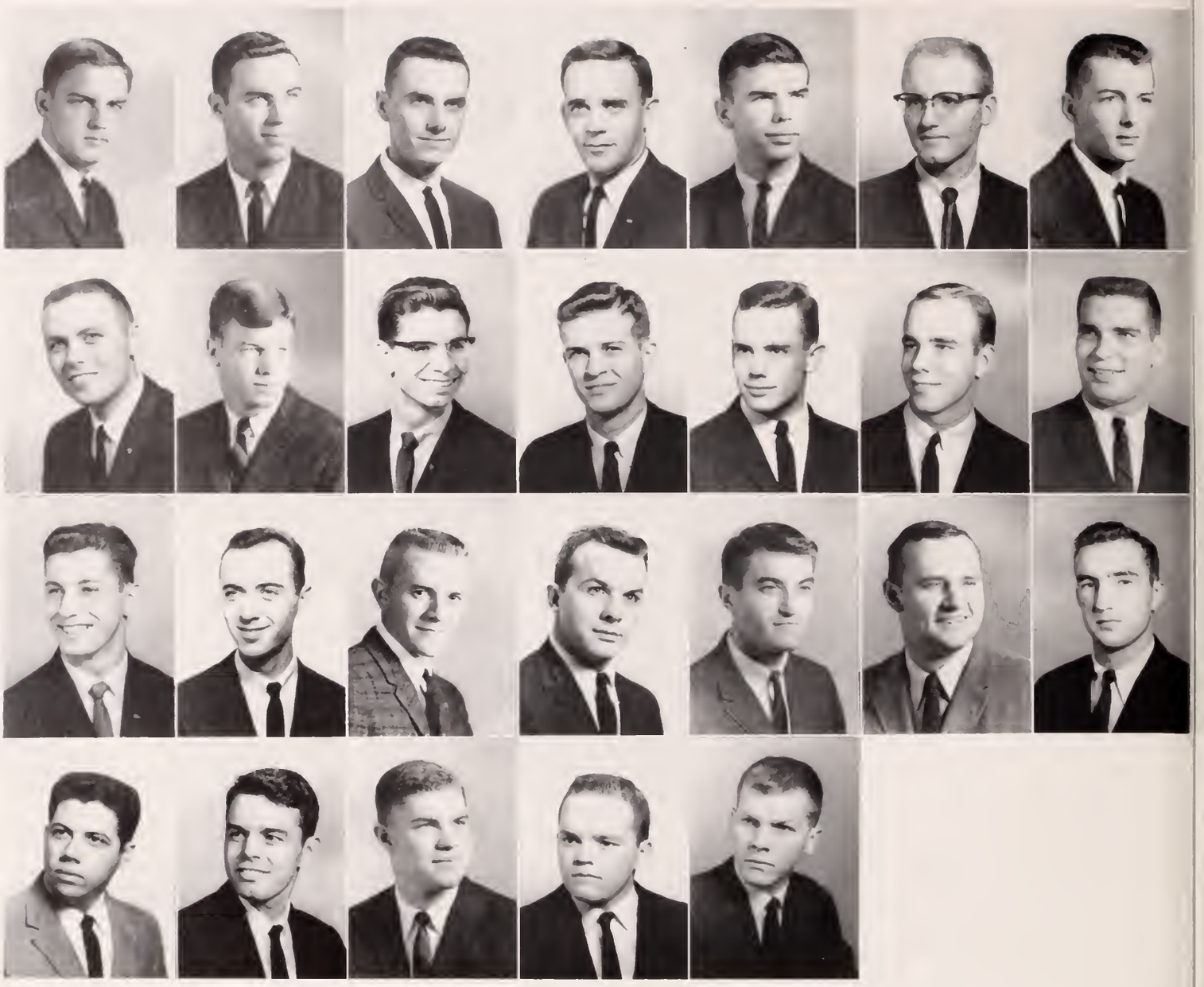

The Inter Fraternity Council is an organization designed to regulate and govern the activities of all social fraternities on the University campus. The main duty of the council is carried out each year in planning, setting up, and enforcing rules for fraternity rush. Through the coordination of activities, the Inter Fraternity Council tends to unite the fraternities in a spirit of friendly brotherhood.

It is composed of two representatives from each fraternity. Each representative is chosen by the fraternity of which he is a member. The Council is governed by four officers elected from the membership by the council itself.

OFFICERS

TRENT LOTT	President
KIM JOHNSON	Vice President
GEORGE DEARBORN	Secretary
ROBERT MADEO	Treasurer

INTERFRATERNITY COUNCIL

Dale Barnes
Fred Bordelon
Bill Bullock
George Dearborn
Alan Ford
Edmund Gabriel
Homer Graham

Grey Jackson
Kim Johnson
Doug Lewis
Trent Lott
John Lynch
Tom McCraw
Jim McQueen

Robert Madeo
Patric Pasco
Sam Rickman
Dan Rogers
Henry Sanders
Gwin Scott
Shelby Smith

Dan Soares
Charles Corenson
Jay Travis
David Watkins
Gary Weale

TRENT LOTT
President, I.F.C.

Newly installed Interfraternity Officers —George Dearborn, Secretary; Trent Lott, President; Kim Johnson, Vice-president.

Members: Betty Allen; Randy Anderton; Julia Bell; Ruby Clegg; Mickey Crabill; Mary Jim Cunningham; Sally Day; Penny Dunaway; Ree Ford; Kay Hamilton; Sharon Hill; Carol Holden; Paula Humphries; Carmen Klotz; Harriet Long; Harriet Malcolm; Louise Moore; Carolyn Newman; Barbara Quinn; Peggy Savage; Susan Trapp; Jan West.

JUNIOR PANHELLENIC COUNCIL

The Junior Panhellenic Council is composed of pledges from each of the sororities on the Ole Miss campus. It is an organization similar in structure and objectives to the Senior Panhellenic Council and helps to familiarize the pledges with fraternity life.

Two representatives and the president of each pledge class compose the council. The officers are chosen for Junior Panhellenic on the same rotation basis as the Senior Panhellenic.

Throughout the year, the Junior Panhellenic has several projects. Among these are: the model pledge cups, charity projects, and monetary projects. Miss Julia Waits is the advisor, assisted by Sara Jane Banks, Senior Panhellenic president.

OFFICERS

CAROLYN NEWMAN	President
SCOOT KELLY	Vice President
PEGGY SAVAGE	Secretary
PHYLLIS GRANT	Treasurer

The Junior Inter-Fraternity Council is composed of two pledges from each fraternity. These representatives are selected by their individual pledge classes and serve for the entire year. The Council is also composed of a representative from the Senior Inter-Fraternity Council who is elected to serve as a president of the Junior IFC for organizational purposes.

The purpose of the Junior IFC is to instill in its membership the principles of the fraternity system. In doing this, the representatives may give to their individual fraternities an incentive to improve its standards, thereby cultivating a better environment where manhood may flourish. The Council also acts as a service organization, carrying out projects designated by the Senior IFC.

OFFICERS

OLEN AKERS	President
GERALD ABRAHAM	Vice President
JOHN G. CORLEW	Secretary
JERRY COCKRELL	Treasurer

JUNIOR INTERFRATERNITY COUNCIL

Members: Gerald Abraham; Olen Akers; Emmett Bridgers; Michael Brucker; Michael Carter; Russell Cobb; Jerry Cockrell; John Corlew; Herbert Dow; B. M. Gaines; Clayton Hall; David Hicks; Lon Johnson; Heber Ladner; J. C. Larson; Elmer Palm; Robert Pannell; John Perkins; Benny Rozolsky; Charles Scott; Dale Stogner; Jack Veazey; Jerry Wilson.

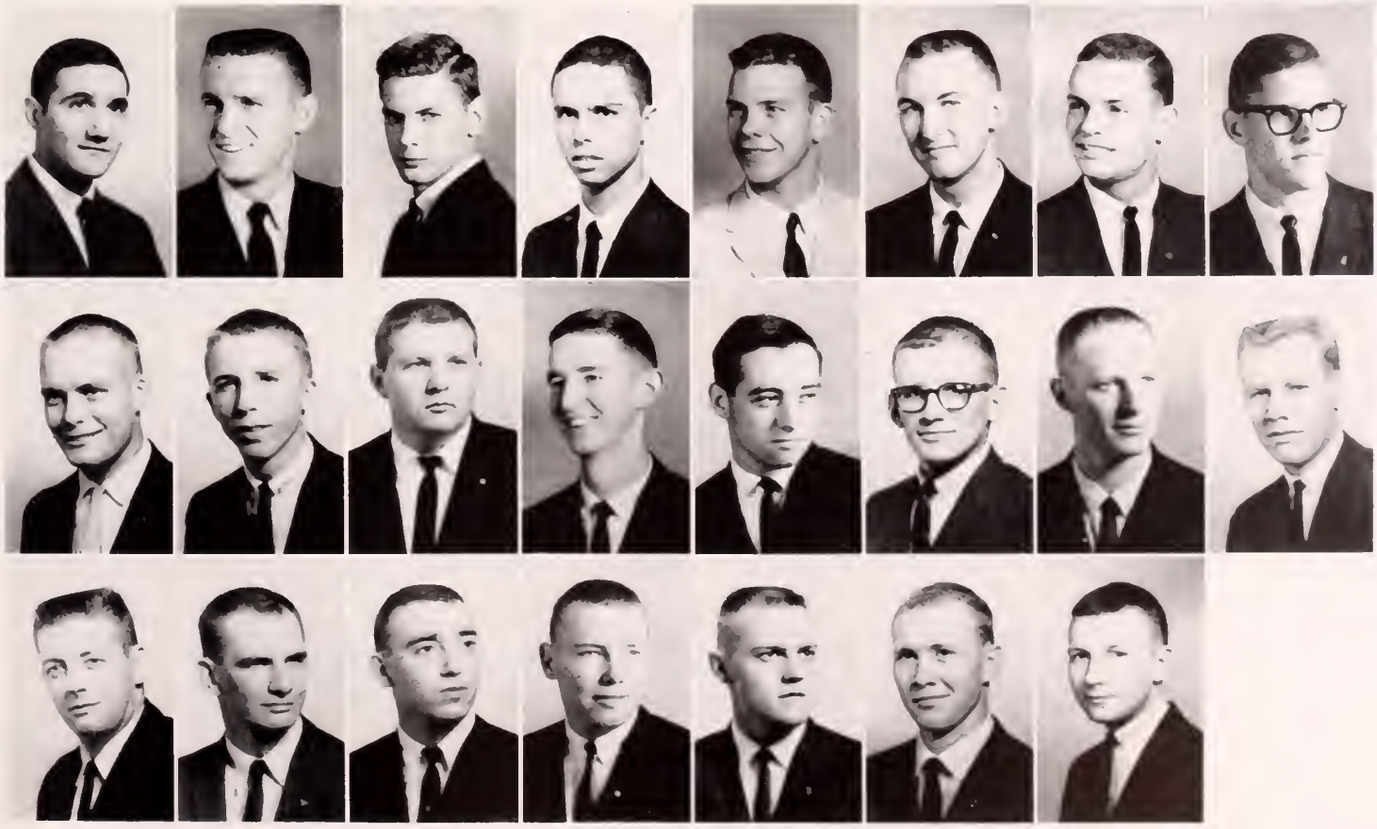

Miss Johnnie Britt Cain

SWEETHEART OF OLE MISS

SWEETHEART OF DELTA KAPPA EPSILON

Professional Photographers of Mississippi & Alabama Inc.

PRESIDENT
MISS EMY LOU HORRELL
618 NORTH STATE STREET
JACKSON, MISSISSIPPI

ALA. VICE-PRESIDENT
MRS. VIRGINIA BENTON
116 COVINGTON AVE.
OPP, ALABAMA

MISS. VICE-PRESIDENT
JACK SAWYER
300 SO. BOLIVAR AVE.
CLEVELAND, MISS.

SECRETARY-TREASURER
MR GILBERT FORD
319 EAST PEARL STREET
JACKSON, MISSISSIPPI

PROGRAM CHAIRMAN
MR. LEON KENNEMER
BROAD STREET
GUNTERSVILLE, ALABAMA

Mr. Doug Lewis, Editor
Ole Miss Yearbook
University of Mississippi
University, Mississippi.

Dear Mr. Lewis;

At your request a panel of Professional Photographers has undertaken and completed the very difficult job of choosing the 1962 "Sweetheart of Ole Miss".

The final decision came after much debate as all the young ladies looked as if someone would find it easy to call them "Sweetheart".

Our choice for the "Sweetheart of Ole Miss" for 1962 is Miss Johnnie Britt Cain.

Best wishes for a fine yearbook,

Sincerely,

Mrs. Emy Lou Pettit, President

Mrs. Emy Lou Pettit, President
Professional Photographers of
Mississippi-Alabama, Inc.

PROFESSIONAL PHOTOGRAPHERS
OF
MISSISSIPPI-ALABAMA INC.
1962 CONVENTION
JULY 1-3
BROADWATER BEACH HOTEL · BILOXI, MISSISSIPPI

MEMBER PROFESSIONAL PHOTOGRAPHERS OF AMERICA INC. AFFILIATED

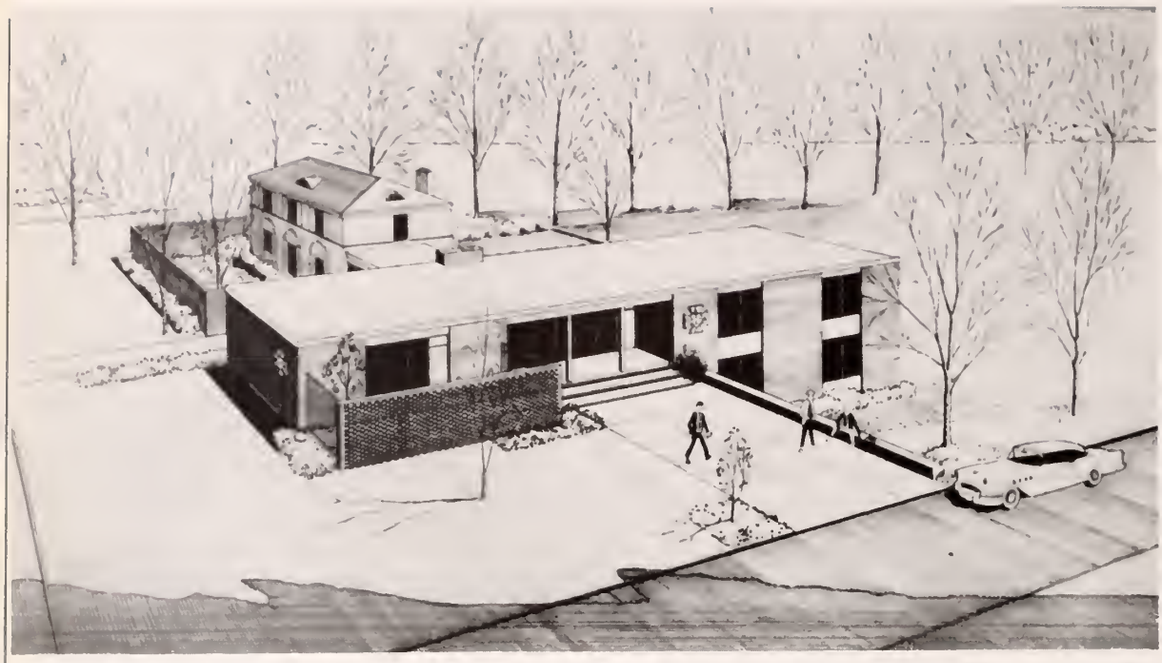

DELTA PSI CHAPTER OF

ALPHA TAU OMEGA

Mrs. Beverly Smith

The Alpha Tau Omegas have taken an "L" out of Hell and transformed that week into "Help Week," a period in which they join with one of the sororities in a worthwhile community service project.

'No North, No South, No East, No West," has become the motto for the 117 chapters of ATO, the hairy chested men. Delta Psi chapter was founded in 1927, with national being established at VMI in 1865 as the first Greek letter fraternity organized after the Civil War.

They have: President of the Cardinal Club and ASB Chairman of School Spirit, Johnny Gregory . . . President Pro Tem of the Campus Senate, Jim Bonner . . . Co-Chairman of the IFC Rush Committee, Mike Taylor . . . Past president of IFC, Bobby Russell . . . Vice President of Beta Alpha Psi, Boyd Edwards.

Buddy Adams
Tommy Alewine
John Autry
Carson Avent
Curt Ayers
Billy Baker
Danny Bath
Larvis Baker

Dale Barnes
Bill Bell
Jim Bonner
Bobby Boswell
Kimmy Brown
David Buttress
Tim Cable
Michael Cali

Howard Camp
Kimmy Carnahan
Art Chapman
Gerald Clark
Rusty Cobb
Charles Cole
Jerry Dantone
Doug Daniel

Howard Davis
Fred Delph
Dave Deterly
Dale Duckworth
Boyd Edwards
Ron Edwards
Felder Fitzgerald
Charles Floyd

Alan Ford
John Freeman
Roger Gow
Johnny Gregory
Don Hall
Marty Haraway
Charlie Howell
James Hunter

Harold Jackson
Bruce Jayne
Frank Jones
Don Johnson
John Kirkham
Joe Lee
James Liddell
Jimmy MacDonald

Harry McCollum
Mac McLaurin
Bart McMullan
Bob Mace
Mitch Miller
Virgil Minor
Alan Mitchell
Bob Parks

Buddy Patterson
Don Perry
Ed Pigott
Larry Pressley
Ben Regan
Joe Roberts
Robert Saul
Lee Shaeffer

David Smith
John Smith
Cappy Stahlman
Pat Stienwinder
Chuck Stone
Ray Strange
Martin Taylor
Mike Taylor
Jack Veazey

Gerald Clark
President

Jim Bonner
Vice President

David Smith
Secretary

Carson Avent
Treasurer

NOT PICTURED
Gregg Boyd
David Channel
James Day
Allen Gaines
Woody Germany
Joe Graves
Cole Gober
Skipper Holley
Bob Hooks
Ramon Himel
Martin Kilpatrick
Fred McMillan
Charles Nabors
Mike Nash
Edward Neal
Andrew Phay
Bobby Russell
Bev Smith
Tom Smith
Bill Tatum
John Thorburn
Bill Wright

ΑΤΩ

BETA BETA CHAPTER OF

BETA THETA PI

Miss Jera Prendergast

The rays of the Beta diamond first reached the Ole Miss campus in 1879—intermingled with light shades of pink and blue. The first social fraternity to be founded as such, the Betas can boast of ninety-six chapters in a thirty-seven state territory, with added representation in two Canadian provinces.

Nationally, they honor the pink rose, and locally, Beta Beta chapter is fond of the magnolia.

They start the school year off in a rip roaring fashion in September with a Sardis Beach party, followed with a Halloween celebration in Beatnik style. Their social calendar is rounded out with Christmas parties, their Spring formal, and Rebelee party.

Beta Theta Pi caught the approving eye of University students this year with the election of Jack Lynch to the office of ASB treasurer.

James Anderson
Leonard Chamberlain
William Cooper
Wayne Crocker
Milton Cuevas

Ralph Elston
George Forbes
Fred Fortenberry
Sidney Gremillion
Lindsay Harp

John Hartman
Gene Hock
Ralph Hunt
James Ireland
Charles Ivy

Jack Lynch
Paul Miller
Frank Moore
Herbert Phillips
Robert Phillips

James Silman
Eugene Simmons
George Swindoll
Jesse Tainer
David Tate

Billy Thornton
James Walters
Harry Watson
Harrell Weathersby
James Williams
Phillip Bryant

Herbert Phillips
President

Philip Bryant
Vice President

Harrell Weathersby
Secretary

Rolfe Hunt
Treasurer

NOT PICTURED
Don Wahl
William Pyle

CHI CHAPTER OF

DELTA KAPPA EPSILON

Miss Johnnie Britt Cain

Coming down from the traditions of Yale in 1844, the Chi Chapter pioneered the way for fraternities on the Ole Miss campus in 1850. The DKEs have a special feeling for their colors red, blue, and gold, and for their little sisters in KKG's. With the cooperation of their little sisters, they succeeded in giving a Christmas party for the underprivileged children. They also succeeded in giving a Chapter Christmas party in which their band gained campus-wide recognition.

Honors obtained are: Ernest Thomas, who is Advertising Manager of the "Mississippian," as well as a campus senator; and Tommy Stroud, who is National Convention Vice President of DKE.

A. M. Allen
Buddy Aldrich
Bruce Bridger
Harry Caffery
Walter Carlton
Charlie Chambers

Allen Clark
Joel Davis
Billy Donald
Red Edwards
Jim Etz
Benny Everett

George Gafford
Kirk Grantham
David Henderson
David Hervey
Fred Hughes
Mike Hughes

Van Lee
Mason Lessley
Lynn Long
James Martin
Dan Mathews
Bill Mathews

Bill Morris
John Morvant
Skipper Owens
John Perkins
Taylor Robinson
Dan Rogers

King Shurtleff
B. B. Smith
Tommy Stroud
Ernest Thomas
Al Troyka
Capt. Jeff Troyka

George Vance
Leonard Young

Tommy Stroud
President

David Hervey
Vice President

John Morvant
Secretary

John Caffery
Treasurer

NOT PICTURED
Billy Anthoney
Steve Ballard
Bill Balland
R. D. Brinegar
Jan Carter
Pecky Furr
Mike Haik
Sykes Haney
Doc Holiday
Bobby Jerymn
Tommy Jerymn
Clark Leonard
Fred Lucas
George McIngvale
Clyde Mosier
Claude Powell
George Reiss

PHI CHAPTER OF

DELTA PSI

It was the brothers who honor the azure and gold who brought their hammers and nails down from Columbia University and erected the first fraternity house at Ole Miss, and in the state, for that matter. Phi Chapter was begun in 1855.

The group is rather unique in that it does not disclose the names of its officers, and members are not allowed to show the backs of their pins.

Delta Psi is able to boast of some of the most illustrious alumni of any organization in Frat Row. Among the more notable are former governor, Hugh White; Representative Will Whittington; Speaker of the House, Walter Sillers, and President Emeritus, G. T. Gillespie.

James Allen
Enrique Anglade
Edward Fleming

William Gerred
Kenneth Gleason
Allen Hobbs

Heber Kennedy
Waite Ligon
Phillip Mullins

Robert Pannell
Thomas Tenfelde
Russell Thompson

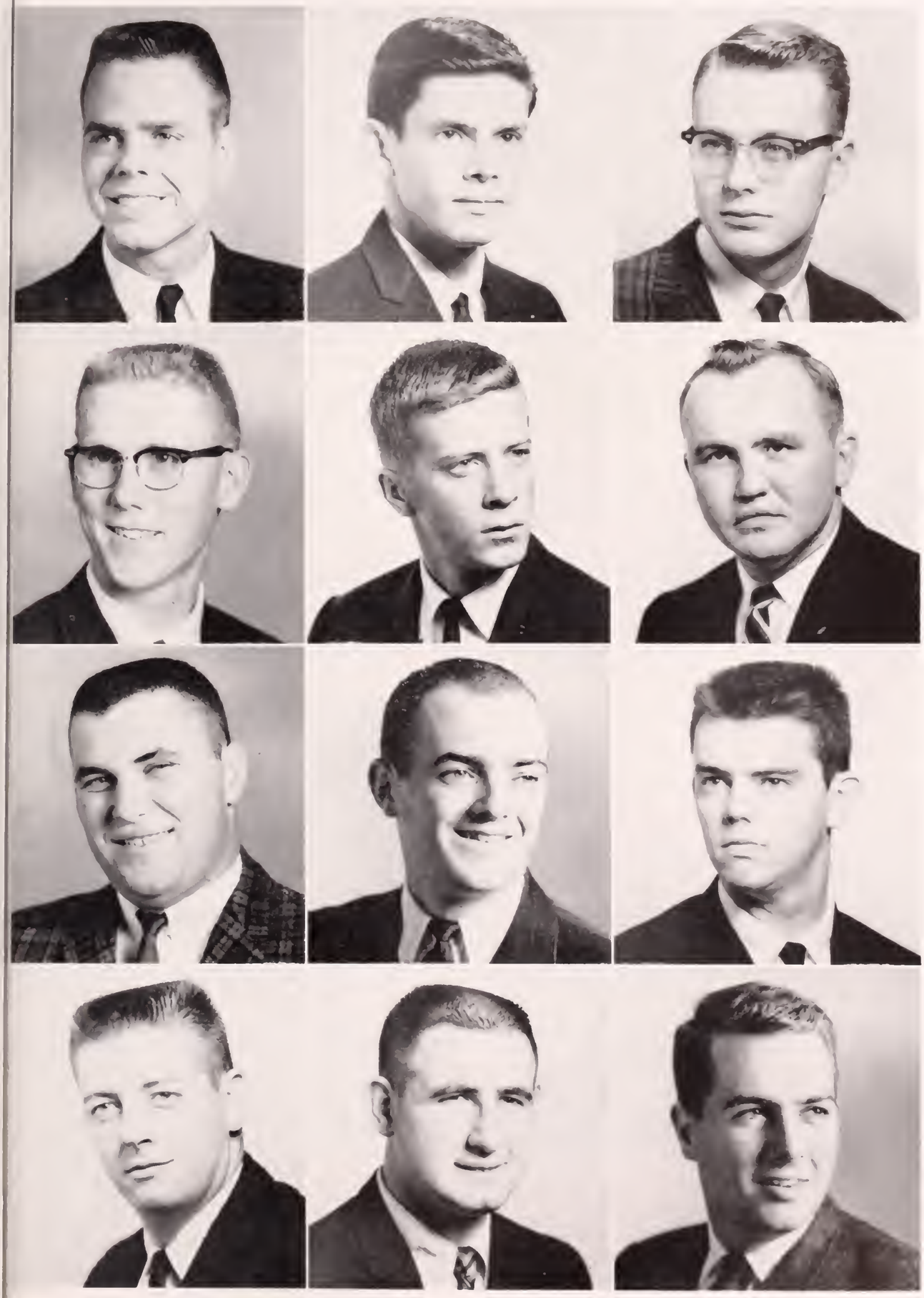

NOT PICTURED
John Carr
James Cooper
Joel Ford
H. R. Garner
Samuel Harris
John Heath
Neville Herbert
Robert Marshall
August Parker
Gary Weale

ΔΨ

ALPHA UPSILON CHAPTER OF

KAPPA ALPHA ORDER

Miss Emily Lee

The calendar read 1900 when the men of the crimson and gold came marching down University Avenue from Washington and Lee, carrying a portrait of General Lee, waving a Confederate flag and humming "Dixie." With 62 years behind them, they've had plenty of time to cultivate such noteworthy specialties as party-giving, election-winning and singing to their KA Rose.

For five out of six years, the Intramural Championship trophy has been perched securely in their overflowing trophy case.

The good brothers begin mixing mint juleps each Spring when they put away the razorblades and get out the gray uniforms for the Old South Ball. But while they're waiting for Spring, they rehearse partrying with the Hayseed Party, Beachcomber Party, the Rose Ball and numerous get-togethers at their ante-Bellum home.

With more Mississippi alumni than any other group on fraternity row, it's a known fact among the Southern gentlemen that Kappa Alpha is more than just a fraternity; it's a way of life.

They have: Vice President of ASB, Dick Wilson . . . Editor of the "Mississippian," Jimmie Robertson . . . Managing Editor of the "Mississippian," Don Keith . . . Chairman of ASB Dance Committee, Meade Hufford . . . President of Canterbury Club, Tom Harvey.

Gerald Abraham
Charles Alexander
Gordon Altenbern
Tom Anderson
Ted Barnett
Phil Berry
Joe Blythe
Bob Boling
Fred Bordelon

Ralph Brockman
Richard Chaffin
Jon Crocker
Ottis Crocker
William Crutcher
Herbert Dewees
Phillip Doiron
Henry Dupirier
Charles Ferguson

Anthony France
Jack Gill
Dee Gorton
Mack Gorton
Bill Gowan
George Grayson
Tom Harvey
Meade Hufford
Pete Hughes

John Jayme
Bill Jennings
James Johnson
Cecil Jones
John Kavanaugh
Don Keith
Allen Lackey
Albert Laws
Jack Lowery

Simmes Luckett
Jimmy Mathews
John McKentyre
Hal McClanahan
Tom McCraney
Alpheus McRae
Mike Mcree
Lattie Michael
Wiley Mack

Manley Molpus
Dinnis Morphree
William Mullins
Billy O'Brien
Robert Owen
Edward Peters
Bob Porter
Paul Rhodes
Mike Rhodes

Charles Roberts
Jimmy Robertson
Lee Sanders
Jimmy Seale
Anson Sheldon
Ernest Shelton
John Shelton
Jimmy Sherrard
Bobby Shewmake

Newell Simrall
Harvey Smallwood
Joe Speed
Dudley Stewart
Robert Stockett
Harry Strauss
Charles Taylor
John Taylor
Tommy Thames

Jack Turner
Jerry Nernon
Gary Vowels
Donnie Walker
Henry Watson
Gray Webber
Lewis Wilburn
Brother Wilson
Dick Wilson

Jerome Wilson
Robert Witty
Bill Trusty

Ralph Brockman
President

Gray Webber
Vice President

Bobby Shewmake
Secretary

Joe Speed
Treasurer

NOT PICTURED
Robert Bailey
Bill Bailey
Bill Campbell
Bill Davenport
Vaughan Fields
Dick Fonda
Dick Herman
William Irwin
Roy Kennington
Jimmy Lee
John Mortimer
Ed Noble
Don Paris
Bud Pfau
Charles Ray
Harry Smith
Morris Spivey
Emryce Stein
Mitchell Terrell
Micky Thomas
John Varght
George Vincent

DELTA XI CHAPTER OF

KAPPA SIGMA

Miss Judy Lum

Kappa Sig, the group which honors scarlet, green and white, and like bouquets of lilies of the valley, came on campus in 1926 after being founded in 1400 at the University of Bologna. The organization had crossed the ocean in 1869, establishing its first American chapter at the University of Virginia.

Delta Xi chapter enjoyed a well-rounded social whirl each year with Founder's Day Banquet, their Stardust Ball, Theme Party, houseparties and their Underprivileged Children's Christmas Party.

They have: Mascot of the Rebel Band, Tommy Stone . . . Assistant Editor of the OLE MISS, Bob Bunnell . . . Rebel Football players, Bill Basham, Wes Sullivan and Rollo Moses . . . Army ROTC, Roger Googe . . . Navy ROTC, Jim Ratliff . . .

Mickie Adams
Robert Albino
Harry Alderson
Herb Alexander
William Alias
John Arrington
William Basham
Fred Belk

Charles Best
J. P. Black
Burl Boykin
Robert Bunnell
Anthony Cascio
James Cathey
William Daniel
Wayne Denton

John Downer
Ben Edmonson
Richard Edmonson
Robert Flagler
Peter Flexer
Allen Foster
Fred Frederick
Tommy Garner

Walter Gex
Roger Googe
Jennings Gordon
Joe Hailey
Robert Hammers
Charles Henson
Lewis Howell
Larry Hyman

Lon Johnson
Vincent LaBella
Matthew Lautar
Ancil Lindley
Edward Lobrano
Dude McElwee
Robert McGehee
Phillip McNamara

Jim McQueen
Richard Magee
James Magee
Alex Malouf
Steve Mistilis
James Morris
Brent Nickle
Ronald Pass

Joseph Patty
Lars Phillips
James Ratliff
Joseph Roberts
John Schwalje
John Seabold
Charles Sessions
Shelby Smith

William Stogner
Tommy Stone
Tommy Storey
Gene Stribling
John Tardy
William Vaughn
Kenneth Walcott
James Ware

Ted Ware
William Wardlow
Henery Wigly
Wren Way
Kenneth Welch
Jesse Whittle
Don Williamson
James Willoughby

David Odle
President

John Downer
Vice President

Dick Schwalje
Secretary

Vincent La Bella
Treasurer

NOT PICTURED
Glen Alderson
Jim Backstrom
Stites Bennett
Jack Burk
Rob Collins
Danny Cygan
Gene Drake
Allen Roy Earles
Christian Gainson
Gig Goodenow
Mick McMaster
Mike McGough
Rollo Mases
David Odle
William Robbins
David Stevenson
Wes Sullivan

MISSISSIPPI ALPHA CHAPTER OF

PHI DELTA THETA

Miss Judy Alford

Retaining the national Founder's Trophy, signifying the most outstanding Phi Delta Theta chapter in leadership and campus activities, Mississippi Alpha has found its place in the sun and on fraternity row, presently occupying the newest house.

For the first time in the history of the chapter, a Phi Delt Dream Girl was elected—the honor going to Miss Judy Alford. She reigned at their annual formal, the climax of a year's social whirl which included such events as Daughter's and Sister's Banquet, Faculty Open House and Alumni Night.

When the Phi's weren't busy winning trophies (IFC Scholarship and Dixie Week), they were constructing bar-b-que pits at Sardis Lake as a community service project.

They have: President of the Senior "Y", Jim O'Mara . . . President of the Engineering School, Ralph Gilbert . . . President of the School of Business and Government, Billy Neville . . . President of Delta Sigma Pi, Jay Travis.

Tom Abernethy
Johnny Ainsworth
Tom Anderson
Johnny Armstrong
Robert Atkinson
Ernie Baker
Buddy Bergold
Johnny Black
Marion Black

John Bolich
Houston Briggs
Mike Carter
Roy Collins
Jimmy Cox
Woody Dabbs
Kent Dear
Gus Denton
Jimmy Dobbs

Tommy Doty
Charles Durrett
George Everett
Dickie Fenstermacher
C. A. Ford
Harry Frazer
Henry Frazer
Johnny Gammill
Lyndle Garrett

Martin Gastrell
Jimmy George
Ralph Gilbert
Dick Glaze
John Green
Cliff Hodge
David Holcomb
Jeff Hollingsworth
Mike Horne

Fred Hulett
Bill Ingram
Jerry Jones
Walter Jones
George Keith
Pope Kelly
Mal Kretchmar
Heber Ladner
Fred Lentjes

Earl Lipscomb
Lip Lipscomb
Johnny Longino
Lee Lott
Jerry Mason
Floyd Melton
Mike Mills
Streety Minor
Van Moore

Tom Morris
Bill Mounger
Bob McGehee
Bill McGlathery
George McMullen
Martin McRoberts
Nick Nail
Rives Neblett
Billy Neville

Jim O'Mara
Jim Patty
Crymes Pittman
True Redd
Jimmy Ricks
Keith Riley
Miles Riley
Gary Roberson
Johnny Robertson

Herbert Rogers
Bill Rutledge
Henry J. Sanders
Ed Sisson
Briggs Smith
Larry Smith
Sydney Smith
Billy Sumrall
Cassedy Sumrall

John Todd
Jay Travis
Jim Turner
Dexter Walcott
Bucky Walker
Bill Warfield
Bill Williams
Howard Williams

Ralph Gilbert
President

Billy Neville
Vice President

Martin McRoberts
Secretary

Jay Travis
Treasurer

NOT PICTURED
Bill Bailey
Mike Bartlett
Ford Bell
Doug Bendle
Len Blackwell
Raymond Clift
Cary Cocke
Butch Cothren
Kim Curry
Louis Field
Tommy Garrott
Bobby Grantham
Jerry Green
Louis Guy
Ron Haley
Toxie Hall
Edwin Holt
Jimmy Hudgins
Fred Kimbrell
Frankie Malta
Walter Merritt
Bailey McBee
Frank McDonald
Wayne Parker
Bob Pullen
Bobby Robinson
Jo Jo Salloum
Fred Sandifer
John Suares
Jerry Tollison
Freddy Travis
Louis Walker

ΦΔΘ

MISSISSIPPI ALPHA CHAPTER OF

PHI KAPPA PSI

Miss Leda Moon

Mississippi Alpha of Phi Kappa Psi settled on University soil five years after national founding at Jefferson College in Pennsylvania—making it one of the oldest fraternities on campus.

The Phi Psis revere Cardinal Red and Hunter Green and pick the Jacqueminot Rose.

They chose as their sweetheart this year, Miss Leda Moon.

They have: Secretary of IFC, George Dearborn . . . President of the University Players, Vick Hill . . . President of the Business Education Club, Murrah Herndon . . . Vice President of the Judo Club, John Hargraves and Platoon Leader in NROTC, Ron Urice . . .

George Abraham
John Allen
Alex Allenburger
Jack Barnett
David Biggs
Dick Brock

Frank Bruce
Ray Buntin
Jim Caldwell
John Daniel
George Dearborn
Jimmy Dedeaux

Marlin Dellinger
Charles Deval
David Ethridge
Dick Gabriel
Clayton Hall
John Hargraves

Brad Harrington
Murrah Herndon
Vick Hill
Bill Hopper
Floyd Johnson
Art Kramer

Craig Mackenzie
Charles Nicewarner
Walter Palmer
Joel Perelmutter
Andrew Prince
Paul Purnell

Hillie Quin
Jimmy Reed
Sam Sanders
Frances Schurtz
Hal Sloas
Steve Stewart

Richard Thielker
John Twiehaus
Ron Urice
Jerry Whittington
John Wright

Dick Gabriel
President

John Daniel
Vice President

Jim Caldwell
Secretary

George Dearborn
Treasurer

NOT PICTURED
Ray Hagan
John Wayne Jabour
Bobby McHugh

ΘΚΨ

GAMMA IOTA CHAPTER OF

PI KAPPA ALPHA

Franklin Aldrige
George Alexander
Wayne Alexander
James Baxter
Howard Boone
R. E. Branch
Norman Breland
Thomas Brister
Richard Brown

Thelton Bryant
Bill Bullock
Thad Cochran
Thomas Couch
Servetus Crockett
Ranny Cross
Billy Dearman
Paul Dormeier
Jimmy Duncan

Sam Duvall
Gary Dye
Ray Earles
Cecil Edmundson
Billy Ellis
Ken Ellis
Richard Evers
Hardy Graham
John Gunter

Whaley Hall
Don Hamachek
Bob Hamill
Joe Hartley
Hinky Haynes
Paul Haynes
Frank Hood
Howard Hinds
Thomas Horton

Owen Hovater
Ed Horvath
Carrol Hughes
Lamar Howard
Butch Hyde
Ronny James
Bill Jones
Charles Kemp
Mendel Kemp

Joe King
Earl Laird
Howard Leach
Garner Lester
Bill Lovett
Hubert McAlexander
Ken McCoy
Tom McCraw
Al McCreight

Willard McDonald
Arthur McIntosh
Tommy Martin
Al Meador
John Miller
Ted Millis
George Monroe
Johnny Moss
Sam Mounger

Bob Neil
Jerry Olsen
Phillip Patterson
Bruce Payne
Johnny Price
Eustice Raines
Arthur Ray
David Robinson
Semmes Ross

John Ross
Bob Seawright
Tommy Shellnut
Jim Sherman
Bill Shoemaker
Mike Showah
Logan Slaughter
Jimmy Smith
Emerson Stringer

Lee Tate
Herbert Thigpen
Tate Thigpen
Frank Thornhill
Dick Todd
Earl Wheat
Rayburn Whitney
Steve Wilkes
David Wilson

Norman Wilson
Ralph Young
Neil O'Neil

Miss Bethany Stockett

It's a time for togas and sandals every year when the Pikes regress to the days of an ancient empire for their Roman Ball. Complete with wall-to-wall mattresses and an assortment of grapes, these fellows who honor the lily-of-the-valley transform their ante-bellum house into the garden of old Roman elegance.

They name their Pi KA Dream Girl at their spring formal, and choose a coed for Pike Playmate at their annual Playboy Party.

They prefer garnet and gold for colors.

They have: president of ASB, Howard Boone . . . Vice president of the Intrafraternity Council, Tom McCraw . . . varsity cheerleader, Al Povall . . . Freshman cheerleader, Flo Yoste . . . National Defense Scholarship winner, Hubert McAlexander and ASB President's Cabinet Member, John Gunter . . .

Howard Boone
President

Tom McCraw
Vice President

Ken Ellis
Secretary

John Gunter
Treasurer

NOT PICTURED
Fred Anderson
Glen Davidson
Bill Flautt
John Frame
Hugh Haralson
Billy Hodge
Billy Kirby
John Paul Lee
Bob Lumpkin
Stu Manley
George McClintock
Joe Montgomery
William Phillips
Al Povall
Steve Rimmer
Tommy Scott
Robert E. Stewart
Mitchell Thomas
Ted Thompson
Bill Tremble
James Whitten
Myles Williams
Flo Yoste

GAMMA CHAPTER OF

SIGMA ALPHA EPSILON

Minerva led the lions to fraternity row at Ole Miss in 1866—a decade after the national founding at the University of Alabama. Even then, Sigma Alpha Epsilon was on its way to becoming the largest fraternity in the nation.

Plans are being completed for an addition to Gamma's house, but the lion sentries are expected to remain the objects which mark that spot as SAE's own.

The group goes delinquent each year when they don their stripes for the Convict party, and the cell mates become ship mates in the Spring for the Shipwreck Party.

They have: Wing Commander of AFROTC, Bob Collins . . . vice president of IFC, Kim Johnson . . . Business Manager of the OLE MISS, Noel Ferguson . . . Vice president of the Cardinal Club, Harold Wilson . . . Treasurer of Alpha Delta Sigma, Jay Schwabe . . . Major, Army ROTC, Jeppie Barbour.

Hirschell Abbott
Jeppie Barbour
Rik Billing
David Blackwell
Cleve Brown
Charles Cole
Robert Collins

Virgil Cook
Jennings Cox
Robert Ellis
Noel Ferguson
Ronnie Franklin
Benji Gaines
Tony Gaines

Charlie Graeber
Bill Gwin
Lyttleton Harris
Hudie Hawkins
Buddy Holmes
Miller Holmes
Nick Hooke

Buddy Hughes
Floyd James
Kim Johnson
Bobby Jones
Richard Kable
Bud Keirn
Jock Laird

Dave Landers
Nat Lea
Hugh Love
Hugh Lovelady
Albert Lum
James Dent May
Gunliffe McBee

Jim McCormick
Larry Megal
Jerry Nations
Connie Olson
Deeby Peeples
Ben Pettis
Randy Randall

Frosty Roberts
Bill Robertson
Gwin Scott
Bubba Seale
Larry Smith
Wes Watkins
Thurston Wilkes

Harold Wilson
Jimmy Winter
Larry Witt
Butch Bond
Conway Dabney

Robert Collins
President

Bill Rathburn
Vice President

Pete Watts
Secretary

Nick Hooke
Treasurer

NOT PICTURED

Jerry Adams
Eddie Baker
Dave Ballard
George Barrett
Bob Carpinter
Wert Cooper
Dubb Crum
Val Cuthbert
Watt Daniel
Kenny Dill
Hugh Edwards
Mitch Ellett
Peter Everett
Buddy Fleming
Sledge Floyd
Mike Foose
Lonnie Frazier
Nick French
John Gartwell
Virgil Gillespie
Guy Harrell
Bill Hart
Woody Hawkins
Franklin Holmes
Ben Hooke
Bill Hough
David Hurt
Ted Jones
Jerry Jordan
Carl Kirkland
Bill Lane
Lewis Lanter
Joe Latham
Ralph Mayfield
Carl McKellar
Robert Miller
Billy Moore
Dubs Mounger
Clyde Owen
Charlie Parker
Merritt Powell
Jim Price
Bill Rathburn
Dennis Ray
John Robilio
Jay Schwabe
Bill Starr
Murry Stucker
Sherman Swalm
Ferrell Varner
Howard Warner
Pete Watts
Don Wiley
Curtis Wildie
Billy Wood

ΣΑΣ

ETA CHAPTER OF

SIGMA CHI

Miss Sara Jane Banks

The wearers of the white cross came South from Oxford, Ohio over a hundred years ago, bringing with them their traditional standards of brotherhood which they have been upholding ever since.

Known for campus leadership, the Sigs are one of the largest frats at Ole Miss.

When it came time for judging Homecoming decorations this year, the judges tipped their hats to the Sigma Chis and hung the blue ribbon on their exhibit of Rebel victory in space.

They have: Fulbright scholar, Charles Tanner . . . President of Phi Eta Sigma, Jimmy Russell . . . Drum Major of the Rebel Band, Bill Eckhardt . . . President of ODK, Charles Ray Davis . . . President of the "M" Club, Johnny Mitchell . . . President of the Senior Class, Glen Pennington . . . Attorney General of the ASB, Tommy Coleman.

Every Spring they pay tribute to their Sweetheart by honoring her at the Sweetheart Ball, and during the Yule season, they entertain their share of underprivileged children.

Wesley Adams
Jan Adelman
Olen Akers
Bo Aldridge
Jerry Allen
Al Atkinson
Jimmy Barksdale
John Barnes
Fred Bell
Marshall Bennett

Virgil Bigham
Bob Black
Larry Blackwell
Kenneth Boone
Howard Brown
Johnny Bryan
Richie Bryan
Charles Burke
Mike Cassidy
Tommy Castle

Prentiss Charles
Richard Clark
Roger Clark
Tom Cleveland
Tom Coleman
Tommy Cribbs
Larry Cunningham
Richard Darnell
Paul Dent
John Doggett

John Albert Doss
Jim Draughn
Bill Echardt
Doug Ferris
Dave Forrester
Mike Galyean
Johnny Gary
Wes Godwin
David H. Guyton
David L. Guyton

Joel Haden
Bill Hardin
Donald Harper
Frank Harrington
Bo Haywood
Larry Higgenbothan
Wyn Howard
Rayford Hudson
Gray Jackson
Robert Jackson

John Dee Johnson
Larry Johnson
G. N. Jones
Jack Jones
Jack Jordan
Lee Jordan
Pat Kincade
Wayne Terry Lamar
Tommy Lamb
Sam Langston

Jimmy Long
Troy Mashburn
Leon McCullough
Jake McInnis
Tommy McNeese
Charles Merkle
Johnny Mitchell
John Roger Moore
Rook Moore
Bubba Morris

John Neill
Nick Nichols
Phil Noble
Dickie Nowell
Francis Owings
Jimmy Parkerson
Glen Pennington
Ed Perry
Randy Pleasant
Tommy Prince

Alex Rather
Tommy Rice
Sam Rickman
Bill Rogers
Jim Rogers
Tommy Rogers
Thad Rudd
Jimmy Russell
Sidney Smith
Rusty Sykes

Landy Teller
Buck Tremble
Barry Vickery
Lucian Wadlington
Bill Wardlow
David Wells
Tommy Whitaker
George Wolf
Doug Wood
Bob Worsham

Bill Yates
Bob Yelverton.

Glenn Pennington
President

Johnny Mitchell
Vice President

Bobby Yelverton
Secretary

Charles Burke
Treasurer

NOT PICTURED
Tom Blue
Jim Bomboy
Lynn Boyer
Frank Burkitt
Matt Dale
Doug Elmore
Charles Guyton
Eddie Gatlin
Russell Johnson
Hamp Jones
Jim Jones
Tom Lamar
Billy Lamb
Mike Nelson
Jim Perkins
Mickey Ryan
Kenneth Smith
Kenneth Williams
Jo Jo Wilkens
Buck Stevens
Jim Titchett
Milton Scarborough
Lee Willarby

EPSILON XI CHAPTER OF

SIGMA NU

Since the Sigma Nus came slithering on campus in 1926, the Black, White and Gold Boys have been giving their rushees the inside track with "Sigma Nu is a fraternity, not a social club; for men, not boys; living by honor, not expediency."

And evidently, the pitch is working from the looks of their house and a newly-constructed swimming pool which marks the first to be built by any fraternity in the nation.

It's a known fact that the Snake Beatnik Party and Roaring Twenties Party are the "Most Likely to be Raided," and the White Star Ball and Faculty Christmas Tea are the "Most Likely Not to be Raided."

The Sigma Nu Quarter, the Chancellors, hopes to put out its first wax work after returning from being featured at the National Convention this summer.

They have: President of the Interfraternity Council, Trent Lott . . . Chairman of the Judicial Council, Earl Parker . . . Vice President of the Senior Class, Bill Eubank . . . All American Fullback, Billy Ray Adams.

Billy Ray Adams
Dick Adams
Dick Allen
Lane Allen
Edward Barnett
Stephen Beach
John Bounds
Jackie Bowen
Thurman Boykin

Billy Brown
Larry Brown
Thomas Brown
Hume Bryant
Bob Carrington
Jerry Chapman
Jesse Chase
James Coggin
David Coon

John Corlew
Sidney Cox
Marshall Criss
Jimmy Davis
Jerry Dumas
Bill Dunavant
Charles Elliot
Bill Eubank
Johnny Fields

Bobby Fooshee
Robert Galloway
Dewey Garner
Joe Gedris
Dale Gibson
Homer Graham
Baker Gunter
John Guttery
William Hamill

Griffen Harrell
Bill Harrington
Phil Harrison
Wallace Heggie
David Hicks
Mike Hodgson
Guy Hovis
Robin Howard
Oscar Johansen

Roger Johnson
J. W. Jones
Donnie Kessinger
Cecil Krosp
Dale Lane
Willard Lape
Danny Lassiter
Greg Lawrence
Trent Lott

Dick Marchbanks
Bobby Mays
Joe Mellon
Jimmy Milam
Philip Morris
John McCalla
Joe McElwain
Tommy McGar
Chris Neal

Dick Newman
William Ogletree
Allan Parker
Earl Parker
Allen Pepper
Richie Perkins
Jimmy Petty
Alton Phillips
Bobby Price

Eddie Ray
Donnie Riley
Larry Riley
Gaylen Roberts
Jim Rueff
Charles Sample
Roland Samuelson
Jack Sewell
Jack Simpson

Edwin Snyder
James Spear
Hardin Tate
Champ Terney
Billy Walker
Greg Waldo
David Warrington
Bobby Watkins
William White

Sandy Wingfield

Donnie Riley
President

William Eubank
Vice President

Thurman Boykin
Secretary

James Davis
Treasurer

NOT PICTURED
Rees Bowen
Dudley Bridgforth
Harvey Caldwell
Robert Churchill
Bobby Edwards
Bobby Gramling
Mike Gullett
Don Hinton
Harold Hudson
Paul Klotz
Ernie Lane
Louis Lyons
Steve Swalm
Alan Tidwell

MISSISSIPPI ALPHA CHAPTER OF

SIGMA PHI EPSILON

Miss Marguerite Dunn

The seeds of Sigma Phi Epsilon were planted in 1901 in Richmond, Virginia and as the organization grew, it branched into 149 chapters throughout 45 states—making it the second highest fraternity in number of chapters.

It planted its roots on the Ole Miss campus in 1928 with Mississippi Alpha chapter.

In the interest of scholarship, the Ole Miss chapter has within itself the Skull and Bones Society. In order to be eligible, a member must maintain a 4.0 average for two consecutive semesters. Brothers Sam Kirschten and George Rigby head this group.

On the social side of things, the Sig Eps crown the party season with their Queen of Hearts Ball.

They have: Chairman of the ASB Elections Commission, Chuck Sorenson . . . NROTC platoon commander, Dick Farrell . . . Chief Photographer for the "Mississippian," Bill Nicholas.

Joe Arledge
Lee Ballard
David Bradley
Milton Brown
James Brown
Jerald Cockrell

Carl Crider
James Crook
Robert Davis
Micheal Drew
Richard Farrell
Herbert Frackenpohl

Rene Garcia
Travis Gray
David Henry
Richard Johnson
Gerald Jones
Thomas Jones

Robert Keeling
Sam Kirschten
David Lawrence
Ken Mayhall
Louie Kachy Melikian
David Neri

William Nicholas
David Nichols
William Palmer
Hartley Peavey
David Raborn
Pat Raborn

William Rawlings
William Richardson
George Rigby
Charles Scott
Larry Shappley
Charles Sorenson

Hans Tischner
Chesley Tucker
Edmund Walker
David Watkins
Thomas Wilson
Michael Zalocusky

Richard M. Farrell
President

David R. Lawrence
Vice President

Sam G. Kirschten
Secretary

René Garcia
Treasurer

NOT PICTURED
Edwin William Erwin
Curtis Frensley
Floyd Groves
Raymond King
David Lane
Robert Regalbuto
James Rose
David Joe Taylor
Richard Toeplitz
Douglas Whitenton
Joseph Winston

ΣΦΕ

BETA MU CHAPTER OF

SIGMA PI

Miss Vicky Guion

Sigma Pi, a national fraternity which stands for character, loyalty, scholarship and the individual, was founded in 1897 at Vincennes University, Vincennes, Indiana, and has sixty chartered chapters and twenty-three alumni clubs.

The Sigma Pi badge, symbolic in all respects, is a Greek cross of gold, bearing a raised oval of blue enamel with an emerald at its center between the Greek letters Sigma and Pi. The arms of the badge bear a scroll, a balance, a wreath and ten stars arranged in a triangle.

They give the lavender orchid when they sing to their "Sweetheart of Sigma Pi," and decorate with lavender and white for their annual Orchid Ball.

Eddie Akins
James Albin
Robert Broom
Michael Bumstead

Herbert Dow
Kirk Evans
Brian Furst
Michael Hardy

Charles Hartman
Norman Holstein
Joseph Larsen
Jerry Lohrman

John Matheidas
George Perry
Terry Phillips
Larry Rogers

Glenn Samford
Daniel Soares
Craig Witte

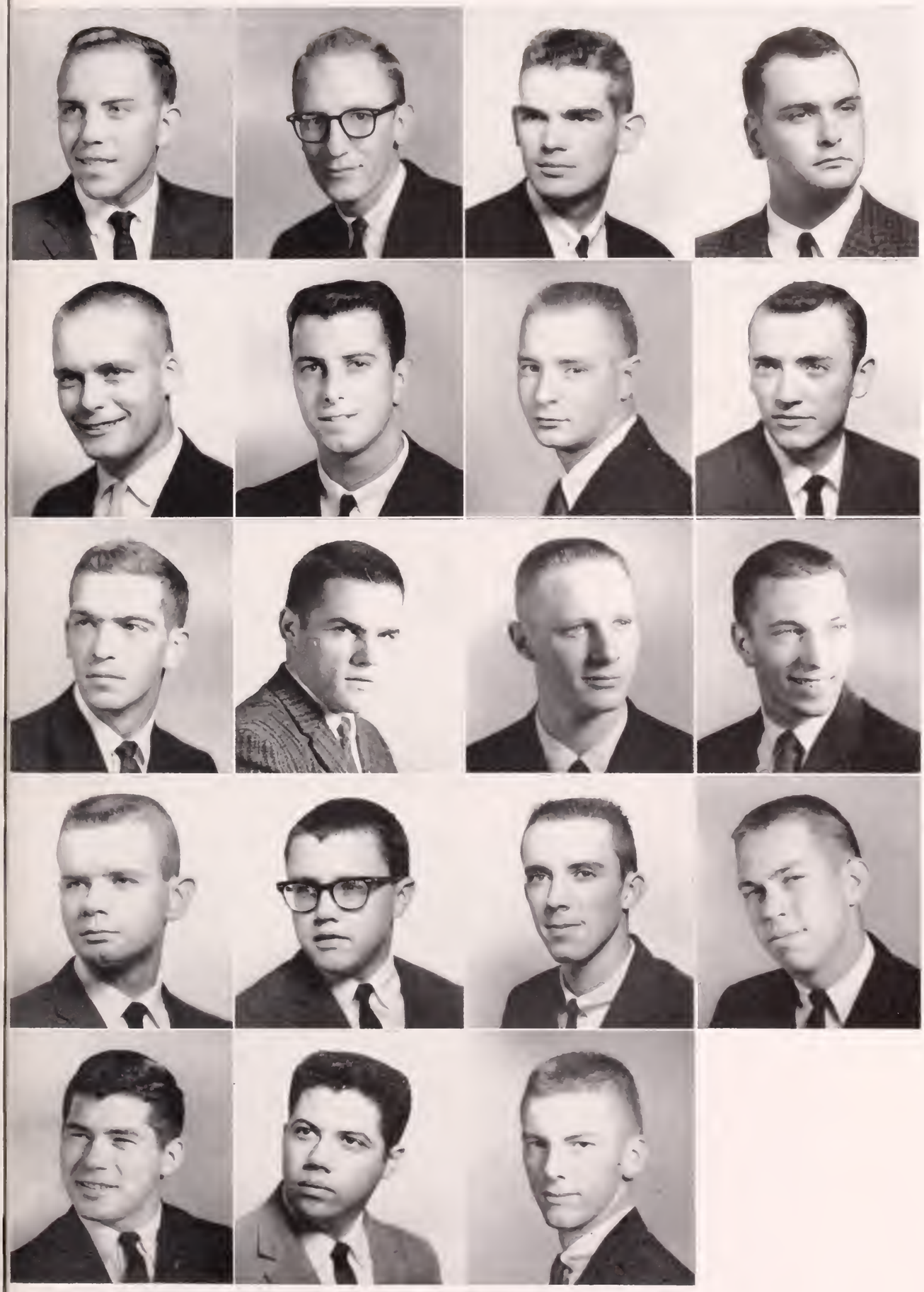

Daniel C. Soares
President

James S. Verplanck
Vice President

Glenn R. Samford
Secretary

Charles W. Hartman
Treasurer

NOT PICTURED
John Crider
Guy Kraus
Tom May
Clair Miller
Jorge Miller
Barry Pekich
Ralph Roy
John Schnieders
James Verplanck
Art Wulderk

ΣΠ

ALPHA SIGMA CHAPTER OF

PHI EPSILON PI

OFFICERS

ROY IRVING KAPLAN	President
DOUGLAS B. LEWIS	Vice President
MORRIS J. SCHUR	Secretary
MAURICE CHARLES PERLSTEIN	Treasurer

Founded at the College of the City of New York in 1904, the Phi Eps have expanded into a membership of over 13,000 embracing 37 chapters—with headquarters in Philadelphia, Pennsylvania.

They claim the white carnation as their flower and purple and gold as their colors.

They have: Wing Personnel Office of AFROTC and Chaplain of Arnold Air Society, Morris J. Schur . . . member of the Intramural Council and Cardinal Club, Corky Perlstein . . . Editor-in-Chief of the OLE MISS, Douglas Lewis . . . member of IFC and the Chemistry Club, Roy I. Kaplan . . . member of the Campus Senate and junior IFC, Benny Rozolsky, and another member of the Junior IFC, Michael Brucker . . .

Michael Brucker
Harold Cohen
Roy Kaplan
Doug Lewis
Maurice Charles Perlstein

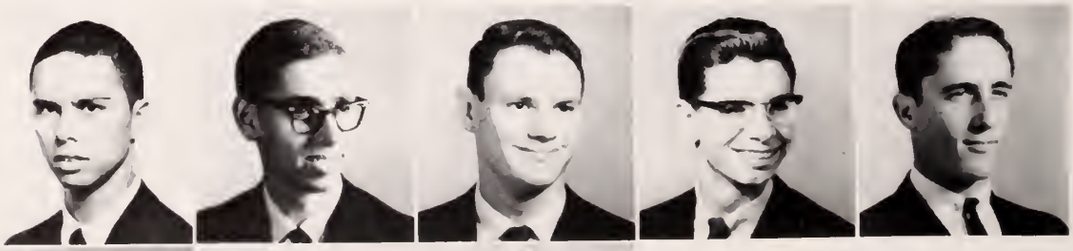

Adrian Rosenthal
Wesley Benjamin Rozolsky
Morris Schur

ΦΕΠ

Miss Charlotte Steel

CHI CHAPTER OF

PHI KAPPA THETA

Since Chi chapter of Phi Kappa Theta was established here in 1951, it has endeavored to provide a complete education for the Catholic University man by offering an organized spiritual, scholastic and social life to its members.

In accordance with the Phi Kappa Theta fraternity spirit, each member tries to always manifest a public spirit and lively interest in all that concerns the life and welfare of the school.

Their colors are red, gold and cardinal purple, and they honor the red rose as their flower.

They entertain royally during the footbal season with pre-game parties and hold their annual Spring formal to highlight the season.

OFFICERS

RUDOLPH J. ROY	President
ROBERT A. MADEO	Vice President
PATRICK J. PASCO	Secretary
STEPHEN S. DECKER	Treasurer

Stephen Decker
George Ferry
James Frank
Ronald Hanna
George Hoover

Robert Madeo
Ronald Moreschi
Elmer Palm
Patrick Pasco
Kenneth Pels

Franklin Renault
Robert Rosser
Rudolph Roy
David Wallace

NOT PICTURED

Charles Actis
William Boland
Patrick DeJohn
Stanley Jaglinski
Robert Lurie

TAU CHAPTER OF

ALPHA DELTA PI

As the first secret society for women, Alpha Delta Pi was born in 1851 and a century later, it chartered its Delta Sigma chapter at Rebelville.

ADPi Sharon Thompson ruled the roost over the infamous 1961 Murder Bowl, and Phyllis McIntyre keeps the campus voters straight as a member of the Elections Commission. Three of the good sisters are members of Angel Flight, while an equal number hold offices in Hefley dormitory.

Plans for the Alpha Delta Pi house are underway, making it the first house to be erected on an extension of Sorority Row.

They have: Debater of the Year and President of the Debate Club, Linda Mabus . . . Campus Favorite and Mortar Board Editor, Sharon Thompson . . . AFROTC Squadron Sponsor, Dot Graft . . . University Scholars, Wanda Price and Malinda Gard.

Verna Ruth Alexander
Lana Arthur
Brenda Barbee
Barbara Berry
Nancy Blackwell
Judy Brecht
Linda Brown

Gary Lee Buffington
Sunny Callaway
Rebecca Carson
Chavers Paulette
Kathy Clark
Barbara Cole
Page Douglas

Carol Drake
Carolyn Flowers
Barbara Franklin
Milinda Gard
Wilma Garvin
Marty Gilliam
Patty Godwin

Dot Graft
Judie Gruqett
Ann Harper
Sharon Hill
Tish Johnson
Barbara Kalif
Alva Lynne Kelley

Margaret Kenney
Carolyn Kerr
Pat Lane
Jerry Lynn Little
Linda Little
Linda McCormick
Judy McDonald

Phillis McIntyre
Joan McMillan
Linda Mabus
Mary K. Marshall
Carolyn Mitchell
Elizabeth Owen
Wanda Price

Fran Richardson
Ann Roberts
Beverly Robinson
Dianne Shaffer
E. A. Stoudenmire
Sharon Thompson

Lou Don Vigour
Elaine Vinci
Anne White
Pat Young

Sharon Thompson
President

Judy Brecht
Vice President

Janet Jobe
Secretary

Nancy Blackwell
Treasurer

NOT PICTURED
Ann Ballard
Pam Curtis
Patty DeDreek
Janet Jobe
Gail Prichard
Dottie Butler
Rona Rhine

ΑΔΠ

NU BETA CHAPTER OF

ALPHA OMICRON PI

Alpha Omicron Pi, whose roots come from Barnard College, dates back to 1897. The Alpha Omicron Pi's came to Ole Miss in 1957 when Beta Nu chapter planted their seedlings on campus and started growing.

Besides claiming the Jacqueninol rose as their flower and cardinal and white as their colors, they also claim Ricks Dormitory as their temporary headquarters.

The social events of their season include open house, date suppers, Christmas parties for underprivileged children and the grand spring formal.

Some honors obtained among the members are Mortar Board, representative and chairman of the Judicial Council, Betty J. Farmer; president of Megaphone, Carol Lowe; Rebelee Queen, Pat Sample; and two members of Angel Flight, Patsy Robinson and Sara Quackenboss.

Marylee Appleby
Najean Attebery
Dixie Austin
Betty Bardin
Melanie Bernard
Beverly Biggs
Dale Blair
Diana Borden

Kaye Brown
Peggy Bynum
Linda Cladwell
Susan Cato
Babs Chittom
Anna Cox
Mary Jim Cunningham
Linda Davis

Karen Dawson
Sherry Donald
Marquerite Dunn
Jo Frances Edwards
Pat Ellison
Martha Ellen Evans
Sally Fair
Bettye Jane Farmer

Linda Farris
Charlotte Flynt
Alice Ann Garner
Frances Greer
Caroline Haig
Olivia Harbour
Dianne Hardin
Linda Harpole

Hazel Harris
Lisa Hayes
Belinda Hill
Judy Hnilo
Carol Holden
Linda Ineichen
Linda Ingrassia
Gloria Jennings

Gail Johnson
Pat Keister
Martha Kerr
Mary Klenner
Jean Lack
Tamma Lehmann
Dixie Lewis
Carol Lowe

Frances McLean
Linda Marlin
Jane Miller
Sherry Miller
Carla Mitchell
Elizabeth Morris
Medley Morris
Polly Morrison

Sarah Quackenboss
Nancy Roberts
Mary Robertson
Patsy Robison
Patsy Robinson
Sheila Stone
Patsy Swinney
Martha Tate

Janie Taylor
Melba Walker
Kate Williams
Jean Williamson
Ann Wilson
Betty Frances Wilson

Bettye Jane Farmer
President

Judy Hnilo
Vice President

Sarah Quackenboss
Secretary

Betty Frances Wilson
Treasurer

NOT PICTURED

Betsy Broughery
Mary Ann Burks
Joanie Chapman
Linda Dean
Christye George
Phyllis Grant
Karen Grantham
Dolores Haig
Carolyn Hartman
Treva Leggett
Bobbye Murphy
Eleanor Usteen
Elise Webb

TAU CHAPTER OF

CHI OMEGA

With the record of first place in scholarship for six consecutive semesters, the sisters of two Miss Americas are living up to the standards of the wise old owl.

And when it comes to campus accomplishments, hats tilt and cannons fire when the girls who wear the X and horseshoe pins go marching.

They planted their flag on the rebel soil in 1899, five years after the sorority was founded at the University of Arkansas, and have been thriving on success ever since. They have a yearning for white carnations, as well as the colors of cardinal and straw.

They have: 1961 Maid of Cotton, Linda Lackey . . . President of YWCA, Jackie Jeter . . . Kappa Alpha Rose, Emily Lee . . . a top campus beauty, Carolyn Crutcher . . . Sweetheart of Phi Delta Theta, Judy Alford . . . Commander of Angel Flight, Miriam Wilson . . . Pi Kappa Alpha Dream Girl, Bethany Stockett . . . Treasurer of Mortar Board, Susan Morehead . . . Treasurer of WSGA, Ann Rogers.

Sherri Alexander
Judy Alford
Judy Allen
Ann Archer
Beth Beall
Julia Bell
Anne Biles
Marianna Black
Barbara Bonner
Sandra Bowles

Malvina Bridges
Jean Brockman
Kitty Bryan
Alexis Busby
Allen Butler
Barbara Butler
Ketura Butler
Jane Cameron
Claudia Clark
Rose Clayton

Dot Coco
Margaret Countiss
Miki Crabill
Polly Crane
Kay Crosthwait
Carolyn Crutcher
Sally Day
Susan Day
Margaret Denton
Linda Dilworth

Caroline Easterby
Sue Eastland
Stewart Fair
Martha Fant
Larry Ford
Lady Margaret Fyfe
Lucy Gerhart
Banky Godbold
Wynn Gordon
Susan Goza

Gay Greve
Sue Ellen Haber
Martha Hamilton
Buzzy Hederman
Mimi Hines
Gerry Holmes
Jackie Jeter
Jerrie Jeter
Stephanie Jordy
Judy Keenan

Marcia Kimbrell
Mary Louise King
Linda Lackey
Mary Ladner
Emily Lee
Lucille Longino
Judy Lynn
Jan Mattox
Nicki McLaurin
Gage McLendon

Sibyl McRae
Marilyn Michael
Cathie Miller
Phyllis Milner
Anne Leigh Moore
Bryce Moore
Susan Morehead
Patsy Mullin
Sandra Neely
Gan Nelson

Marty Nichols
Joe Ann Nobles
Chuckles Parsons
Patty Peace
Lynn Pennington
Patty Povall
Jean Powell
Maria Powers
Merry Rea
Cary Rivenbark

Ann Rogers
Sylvia Ross
Joyce Rousseau
Mary Helen Rutledge
Freddie Sandidge
Lou Schlemelzer
Lynn Scott
Joanne Shaddock
Lynn Smith
Linda Stephens

Sharon Stewart
Bethany Stockett
Gail Taylor
Merri Taylor
Kate Terrell
Judith Thompson
Mailande Vise
Montie Walker
Judy Ware
Tilda Webb

Wanda Wilkinson
Miriam Wilson
Roberta Wilson
Jean Wood
Llewellyn Wood
Lynn Worley
Betty Yarbrough

Susan Morehead
President

Lucille Longino
Vice President

Lou Schmelzer Jordan
Secretary

Sibyl McRae
Treasurer

NOT PICTURED
Amelia Carothers
Maggie Dew
Nancy Hobart
Scoot Kelly
Rose Koehler
Ann Langford
Mimi Lichterman
Edna Lott
Priscilla Perry

CHI CHAPTER OF

DELTA DELTA DELTA

The three D's in Tri Delt seem to have been the charm for Chi chapter. Or perhaps it's their sheer ingenuity and true sisterhood which have put them among the tops on Sorority row. At any rate, their record can speak for itself.

The coeds start off the year by entertaining rushees with a Kiddie Party. Founders Day is celebrated during the Thanksgiving season and the Pine Party is enjoyed at Christmas. In the Spring, alumnas return for the Pansy Breakfast and the annual Spring formal highlights the year's social activities.

They have: Top campus beauty, Sandra Scarbrough . . . Secretary of ASB, Sandra Dabbs . . . Miss Missouri, Kay Burns . . . President of Panhellenic Council, Sara Jane Banks . . . President of Junior Panhellenic Council, Carolyn Newman . . . Varsity Cheerleader, Phealan Houston . . . Campus Favorite, Bonnie Buck.

Ethelyn Ames
Ginger Anderson
Sara Jane Banks
Diane Binford
Dale Blackburn
Bonnie Buck
Kay Burns
Nancy Caldwell
Caroline Chapman

Janie Clinton
Carol Cole
Lisa Col
Madalene Crull
Paulette Crum
Sandra Dabbs
Sylvia Davidson
Jan Davis
Charleen Deaton

Mary DeShazo
Elaine Downer
Kay Fleming
Lucy Flohr
Sarah Eva Furr
Mickie Gardner
Linda Golden
Gerry Gooch
Phyllis Grant

Martha Gray
Suzanne Haley
Neal Hall
Kay Hamilton
Helene Haskins
Love Henick
Margaret Homes
Joy Ann Howard
Jan Humber

Nancy Ann Kincade
Marianne LaBerge
Kay Lewis
Vickie Love
Adele McGowan
Virginia McGugin
Lacey McLaurin
Renee Manning
Priscilla Martiniere

Sandy Mathiston
Mary Sue May
Mimsy Metcalfe
Louise Moore
Patsy Moore
Mary Morehead
Veronica Mounger
Carolyn Newman
Catherine Orsborn

Susan Otterson
Joanne Payne
Shirley Payne
Jenna Kay Porter
Suzy Rau
Peggy Richardson
Linda Ritter
Lynne Ruble
Toni Roberson

Sandra Scarborough
Patricia Sheldon
Wynn Skipper
Carolyn Summers
Melinda Stewart
Ruthie Taylor
Ellen Terrell
Mary Kennon Thetford
Virginia Thurber

Susan Trapp
Caroline Trabue
Cindy Vaughan
Jane Vaughan
Carolyn Walden
Ann West
Corrinne Wiggins
Alex Wilkerson
Rosalye Wilkerson

Lynne Yarbrough

Suzanne Rau
President

Alex Wilkerson
Vice President

Penny Car
Secretary

Love Henic
Treasurer

NOT PICTURED
Belle Fair Brown
Linda Kay Brown
Rosa Caldwell
Runny Cannon
Penny Carr
Suzanne Crosby
Ann Herrington
Les Hitt
Phelan Houston
Cindy Rhymes
Trudy Weaks

ALPHA PSI CHAPTER OF

DELTA GAMMA

The Memorial House of Alpha Psi, home of the mother chapter, will soon be undergoing a series of elaborate construction—making it the pride of every one of eighty-six Delta Gamma chapters throughout the nation.

With two out of five top beauties, the Parade of Beauties judges seem to like the wearers of the anchor pins, and campus ballotting gave a nod to favorite candidate Diane Klyce.

The DG's honor the cream rose, and prefer the colors of bronze, pink and blue.

They have: the Colonel's Lady, Susan Sadler . . . Vice Commander of Angel Flight, Diane Klyce . . . Chairman of the ASB Movie Committee, Dickie Lee . . . Vice President of the Home Economics Club, Kay Johnson . . . Vice President of WSGA, Carolyn Bickerstaff . . . Rebel Band Feature Twirler, Joyce Burg . . . President of CWENS, Lyn Hopkins.

Dottie Akin
Carolyn Anderson
True Bailey
Carole Barnette
Nancy Bass
Abbie Beeson
Carolyn Bickerstaff
Marilyn Booth
Lady Margaret Boyce

Sara Knox Bramlette
Sissy Bridgeforth
Amanda Brown
Kay Browning
Joyce Burg
Cooka Burnette
Susie Cadle
Sissy Cannady
Patty Canning

Judy Carrington
Kay Chancellor
Lynn Cook
Nancy Coursey
Jane Crenshaw
Pauline Darrington
Susan Devall
Bettye Durrett
Kitty English

Sally Feemster
Anne Finger
Marie Ford
Becky Fowler
Nancy Fredrickson
Gayle Garth
Tina Gates
Sybil Gibbons
Linda Grant

Clark Hairston
Courtney Ann Hammond
Carol Hardy
Marilyn Harris
Beverly Hildreth
Julia Hird
Laurie Hird
Suanne Holland
Lyn Hopkins

Emily Hudspeth
Jesse Humphreys
Kay Johnson
Cassandra Jones
Judy Josephson
Kay Karsten
Diane Klyce
Becky Lane
Vicki LeDuke

Dickie Lee
Mariana Littlejohn
Lynn McCaa
Penny McElroy
Carolyn McElwain
Danny Maxey
Tippy Moody
Susan Neely
Kay Nix

Anne Paine
Nancy Pierce
Ann Carr Porter
Carol Porter
Mary Ratcliff
Patti Ray
Becky Reed
Sara Frances Russell
Susan Sadler

Beverly Sanders
Elizabeth Seay
Carol Shannon
Jamie Grace Shannon
Bennie Jean Smythe
Honey Toney
Hicky Wallace
Ann Waller
Eleanor Watts

Sarah Wells
Kit Wheeler
Sally Wilson
Nancy Wroten

Abbie Beeson
President

Carolyn Bickerstaff
Vice President

Emily Hudspeth
Secretary

Linda Grant
Treasurer

NOT PICTURED
Frances Bass
Sydney Johnston
Evelyn Klaus
Susan McCaa
Sissy Thimmes
Jan Wallace

ΔΓ

ALPHA MU CHAPTER OF

KAPPA DELTA

It's the KD's who seem to have managed a monopoly on the Miss Mississippi Pageant, with winners of the title for the past two consecutive years.

They seem to do all right for themselves on campus, too. This year, they were the only sorority to have all three favorite candidates elected, and the only female member of the Hall of fame is a member of their group.

Now that remodeling has been completed on their house, the girls who honor the White Rose and the colors of Green and White, are busy entertaining the many males who frequent their front door. Their service project is sending a child to kindergarten each year, as well as playing hostess to underprivileged children at Christmas.

They have: Homecoming Queen, Pat Chadwick . . . Varsity Cheerleader, Helen May . . . Freshman cheerleader Jan West . . . President of Mortar Board, Lorraine Forbes . . . Beauties Pat Chadwick and Mary Moore Craig . . . Miss Mississippi, Annice Raye Jernigan.

Mary Adams
Kay Anderson
Betty Carol Bailey
Julia Bailey
Mary Ann Barr
Hardy Bays
Susan Boone
Sylvia Bradley
Lou Ann Burris

Ann Dow Caruthers
Pat Chadwick
Carolyn Coney
Diane Conner
Mary Moore Craige
Sylvia Dame
Kathy Downing
Penny Dunaway
Mary Elizabeth Etheridge

Cornelia Ferrill
Dede Fisher
Patti Fly
Lorraine Forbes
Harolyn Ford
Janice Gibson
Jane Gilpin
Stephanie Gratz
Sue Griffin

Sandra Hale
Jan Harris
Rose Ann Harwood
Laura Haynes
Laurie Herrin
Karen Hoellen
Ann Jackson
Annic Raye Jernigan
Elizabeth Ann Judge

Peggy Keady
Karol Jean Keye
Betty Lamar
Kay Lamb
Rosemary Latimer
Alice Levy
Bea Mackey
Helen May
Virginia Mann

Susan Meason
Butchie Mize
Scarlotte Morgan
Rosalene Morrison
Rosaland Moser
Patsy Munn
Mimi Murphree
Betsy Murphy
Kay Murphy

Reba McCullouch
Pat McKay
Roz Neilson
Judy Ousley
Caroline Patton
Mary Hall Pegram
Jane Pope
Judy Prescott
Kay Puddephatt

Betsy Roberts
Lucie Robertson
Jo Carol Rogers
Carol Schilling
Shan Simpson
Patsy Smith
Linda Spain
Martha Stearns
Harriet Stovall

Sue Stowers
Mary Anna Urban
Inez Varnado
Katherine Warren
Jan West
Margaret Westbrook
Jeffry Whitaker
Leslie Wilsford
Marlene Wilson

Suzanne Wilson
Beverly Young
Beverly Zeller

Beverly Zeller
President

Kay Lamb
Vice President

Kay Anderson
Secretary

Sylvia Dame
Treasurer

NOT PICTURED
Barbara Brandon
Patsy Butler
Ellen Custer
Harriet Harper
Rita Hornsby
Suzanne Lamar
Frances Mason
JoKaren McMahon
Judy Penn

DELTA RHO CHAPTER OF

KAPPA KAPPA GAMMA

Carrying on the tradition of Ole Miss—Land of Beautiful Women, the Kappas have added their contribution to the title scrapbook—boasting of Miss Tennessee, Rita Wilson, Miss VFW for Tennessee, Barbara Borum and Miss VFW for Mississippi, Patti Hapes.

They let their hair down each year when they go beatnick for the Bohemian Party—straight from Greenwich Village, complete with poetry recitations, but lacking rum barbados. They also become hostesses for such social events as their Spring Formal, Faculty Tea, Parents' Weekend and Christmas Party for Underprivileged Children.

They have: President of Phi Beta Lambda, Mary Anthony McLemore . . . News Editor of the Mississippian, Signa Brower . . . Favorites Amy Permenter and Ann Phillips . . . Features Editor of the OLE MISS, Pat McMullan . . . President of the Wesley Foundation, Nancy Wall . . . Sweetheart of Delta Kappa Epsilon.

Polly Addkison
Helen Alford
Jane Allen
Gail Armstrong
Pat Armstrong
Anna Marie Barnes
Sarah Benham
Barbara Borum
Pat Boyd

Sammie Bramlett
Sidna Brower
Nancy Buchanan
Johnnie Britt Cain
Marjorie Caine
Carolyn Carlton
Linda Case
Gwin Calyton
Carole Coffey

Mary Collins
Annis Cross
Peggy Joy Dale
Margaret Debard
Susan Dent
Perry DeLoach
Elizabeth Dexter
Lynda Dlugach
Betsy Donaldson

Charlotte Dreve
Joan Ebbing
Joyce Ebbing
Elaine Edwards
Judy Florian
Bonnie Furnas
Anne Gilchrist
Maggie Grantham
Judy Halsell

Brooke Hamilton
Jan Henderson
Gail Herring
Katie Hester
Susan Howell
Jan Huddleston
Judy Huddleston
Teal Janier
Julie Jones

Nan Kaiser
Carmen Klotz
Linwood Liddle
Sally Lindner
Olivia Littlefield
Brenda Lokey
Sandra McCaffrey
Olivia McCoy
Marcia McDuff

Pat McInnis
Mary McLemore
Pat McMullen
Sherry Moore
Betsy North
Mary Lou Pace
Beth Patterson
Caroll Payne
Raleigh Pendleton

Amy Permenter
Ann Phillips
Judy Quinn
Martha Quinn
Nancy Radcliffe
Martha Rea
Judy Reed
Barbara Riceau
Dee Rush

Camille Sanders
Suzanne Sampson
Susan Shipp
Nancy Sklar
Suzanne Smith
Vickie Smith
Shirley Sneed
Margaret Spiars
Anne Stallworth

Carol Stevens
Faye Stidham
Ann Stuart
Barbara Tennyson
Betty Ann Thompson
Ann Treadway
Nancy Wall
Cindy Grantham

Helen Alford
President

Peggy Joy Dale
Vice President

Shirley Sneed
Secretary

Charlotte Dreve
Treasurer

NOT PICTURED
Margaret Bird
Ann Durrett
Nancy Geraci
Janeen Griffin
Patti Hapes
Susie Hathorne
Kay Knight
Lyle McLellan
Sundy Southern
Vickie Thomas

ALPHA DELTA CHAPTER OF

PHI MU

Les Soeurs Fideles, the Faithful Sisters—lovers of rose and white, established their Alpha Delta chapter in 1924, during the roaring twenties, and have continued their roaring success through almost four decades.

Right now, they have their architects working night and day on blueprints for a new house which they expect to be completed by 1964.

Meanwhile, they entertain royally in their English-type home with such events as date suppers, Christmas parties, and Founder's Day Banquet. They join their big brothers, the Kappa Alphas, in amusing underprivileged children to whom they play Santa Claus.

They have: President of WSGA, Jerilyn Williamson . . . President of Alpha Lambda, Carolyn Gillespie . . . President of WRA, Lenore Jones . . . Vice President of Mortar Board, Sally Spier . . . President of the Sophomore "T", Carolyn Gillespie . . . Secretary of the Panhellenic Council, Gwynne Harrington and Vice President of Sigma Delta Pi, Gale Sinnott.

Carolyn Aldridge
Betty Allen
Carol Anderson
Beth Ballard
Agnes Banchetti
Marian Baughman
Dorothy Jean Bearden
Melba Jean Beasley

Helen Sue Bickerstaff
Linda Kay Black
Jo Carroll
Ruby Katherine Clegg
Judy Creswell
Monty Davis
Emilie Delph
Josephine Edmondson

Eva Farr
Linda Fite
Lou Anne Ford
Janet French
Carolyn Gallaspy
Charlene Guiney
Ann Hardin
JoAnn Hardin

Betty Harraway
Gwynne Lee Harrington
Julie Harvey
Carolyn Hawks
Carolyn Henderson
Sally Hinsch
Faye Holland
June Inman

Mildred Ann James
Glen Johnson
LeNoir Jones
Betty Killingsworth
Louise Lake
Mary Margaret Lindsey
Robbie Lindsey
Glenda Luke

Judy Lum
Judy Lundberg
Jane McClatchey
Ann Moyers
Sylvia Murphey
Lee Murray
Linda Lee Normand
Nancy Norris

Martha Sue Orr
Diane Perry
Jane Phenix
Nan Dulton Pipes
Carolyn Polk
Judie Port
Betsy Rankin
Sally Ann Roberts

Carolyn Sasser
Peggy Savage
Suezann Shults
Gale Sinnott
Paula Kay Smith
Sally Scott Spier
Nancy Thomas
Diane Thompson

Nancy Jo Vardaman
Carol Waits
Janice Wetzler
Ann Williams
Kitty Williams
Rebecca Williams
Jerilyn Williamson
Sandra Winders

Molly Winslow

Gale Sinnott
President

Linda Fite
Vice President

Kitty Williams
Secretary

Sally Hinsch
Treasurer

NOT PICTURED
Nancy Albritton
Marilyn Hardie
Glynn McPherson
Sandee Miller
Toddy Porter
Carmen Selby
Vivian Veazly
Sandy Webb

ΦM

Pledging Banquet at the Mansion.

GAMMA DELTA CHAPTER OF

PI BETA PHI

Ole Miss' baby sorority, the Pi Phi's, made its offical debut last fall adding another chapter to already 104 which pride themselves in the fact that it is the most populace sorority in the nation.

The new Mississippi Beta chapter was officially installed during the middle of March by Mrs. William Mansfield of St. Louis, Missouri, national president, and its first pledges were initiated as active members.

Presiding over the colonization activities were Mrs. Mansfield, Mrs. Stewart Tuft of Portland, Oregon, Director of Membership, and several transfer members of Pi Beta Phi now enrolled at Ole Miss. They were assisted by alumnae from the University, Jackson, Hattiesburg and Memphis.

The pin of Pi Phi is in the shape of an arrow, and their national project is the Pi Beta Phi Settlement School in Gatlinburg, Tenn.

Bootie Born
June Clark
Beryl Gene Daniel
Linda Eib

Linda Lou Evans
Sally Hines
Harriet Long
Peggy McClure

Mary Sue McCullough
Laura McEachern
Patricia McGehee
Jane Marshall

Sara Mieher
Mary Randall
Penny Ray
Sandra Smith

Jane Steele
Helen Wood

Sara Mieher
President

Jane Marshall
Vice President

Beryl Gene Daniel
Secretary

Penny Ray
Treasurer

MISSISSIPPI BETA CHAPTER OF

ZETA TAU ALPHA

Founded at Longwood College in Farmville, Virginia in 1898, Zeta Tau Alpha branched off into Ole Miss territory in 1939 with Gamma Delta chapter.

They pay homage to the white violet as their favorite flower, and when it comes to choosing colors, they pick turquoise blue and steel gray.

The ZTA's were especially successful this year, grabbing the spotlight with Sophomore Honor Girl, Robin Ann Reed, Yearbook favorite Susan Pfersdorff, and campus beauty Kay Butler.

During Sing Song, they raised their voices and came out with top trophy.

They have: President of Phi Gamma Nu, Lois Mailfald . . . Maid of Cotton Finalist, Ann Adams . . . Secretary of Concert Singers, Jeanine Ogletree . . . Secretary of the University Players, Carolyn Evans . . . Rebel Band Feature Twirler, Sandra Schillinger . . . Secretary of WSGA and winner of the Taylor Medal Award, Robin Reed.

Ann Adams
Claudette Ashley
Martha Austin
Rita Bailey
Sara Bailey
Madlyn Balsamo
Betty Bloom

Ronnie Brooke
Janice Brower
Edna Rae Bryant
Kay Butler
Marsha Campbell
Glenda Canterbury
Rose Childress

Kay Cooke
Jean Davenport
Pat Dees
Diane Donald
Rosie Eberle
Donna Ruth Else
Patricia Endt

Judy Haag
Alice Herin
Paula Hudson
Margaret Johnson
Amy Kelly
Link Killebrew
Linda Lovelass

Willett McCracken
Pat McInnes
Lynne Mailfald
Lois Mailfald
Betty Majure
Harriet Malcolm
Mary Nelle Massey

Billye Mestayer
Audrey Mills
Gay Moody
Sandra Moore
Jeanine Ogletree
Susan Pfersdorff
Dortha Powers

Nancy Preston
Barbara Quinn
Robin Reed
Shannon Rodes
Faith Roundtree
Susanne Samuelson
Sandra Schillinger

Judy Sims
Sue Singleterry
Joyce Twibell
Taili Ward
Ann Webster
Jane White
Betsy Wilkins

Mary Ellen Woodburn
Carol Cheshire

Susanne Sameulson
President

Lois Mailfald
Vice President

Dartha Lill Powers
Secretary

Lynn Mailfald
Treasurer

NOT PICTURED
Ginger Christman
Patty Daniel
Carolyn Evans
Patti Germany
Cathy Giardano
Judy Hall
Robbie Lee Horn
Sandra Sowell
Kay Tyson
Jonness Watts
Linda Wayne
Carolyn Wells

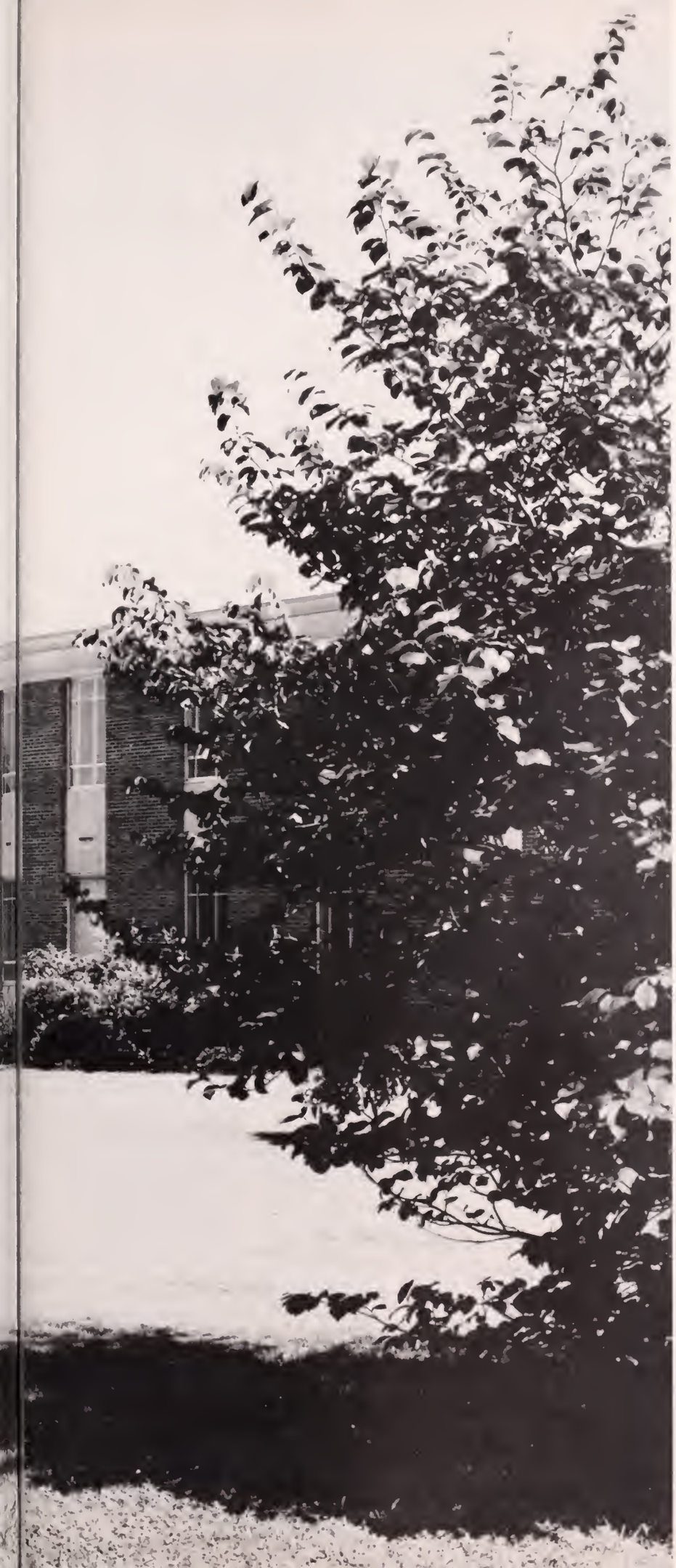

CLASSES

PROFESSIONALS

First Row:

Ann C. Adams — Graduate
Marks; Zeta Tau Alpha

Samuel E. Alexander, Jr. — Law
Ft. Pierce, Fla.

John M. Allred — Graduate
Collins

Eugene Alvarez — Law
Jacksonville, Fla.

Second Row:

Dru W. Alwani — Graduate
Bombay, India

Charles T. Anderson — Law II
Gulfport

Jill Anthony — Graduate
Jackson

Charlie R. Ashford — Law I
Starkville

Third Row:

Paul T. Ayers — Law II
Oxford

Irvin C. Baker — Graduate
New Albany

Mudena M. Baldwin — Graduate
Laurel

Jeptna F. Barbour — Law I
Yazoo City; Sigma Alpha Epsilon

Fourth Row:

Grover M. Barham — Graduate
O'Kean, Ark.

Kenneth R. Barker — Graduate
Memphis, Tenn.

Harold J. Barkley — Law I
Clarksdale

Troy C. Beavers — Graduate
Clinton

Fifth Row:

Frederick Mc. Belk — Law I
Holly Springs; Kappa Sigma

Phil H. Berry, Jr. — L.A.
Laurel; Kappa Alpha

Neal B. Biggers — Law II
Corinth

Thomas L. Bishop — Law
Fulton

Sixth Row:

John L. Black, Jr. — Graduate
Jackson; Phi Delta Theta

Charles D. Blanton — Graduate
Kings Mountain, N.C.

Walter J. Blessey — Law I
Biloxi

James F. Bedman — Law III
Hattiesburg

Seventh Row:

Norman L. Breland — Graduate
Picayune

Raymond L. Brown — Law III
Greenville; Sigma Chi

Stanley H. Brumfield — Law I
Magnolia

John L. Bryant — Graduate
Tupelo; Sigma Chi

Eighth Row:

James E. Canter — Pharmacy
Oxford

Alene C. Cantrell — Graduate
Desha, Ark.

Jerome F. Carlson — Graduate
Minneapolis, Minn.

Harry L. Case — Law II
McComb

PROFESSIONALS

First Row:

Arthur C. Chapman — Graduate
Tampa, Fla.; Alpha Tau Omega

Sham K. Chin — Graduate
Forrest City, Ark.

James C. Clark — Graduate
Charlotte, N.C.

John N. Coalter — Law I
Tunica

Second Row:

William T. Cochran — Law I
Jackson; Pi Kappa Alpha

Sarah G. Combs — Graduate
Arcadia, Fla.

Arden C. Cooley — Pharmacy
Dorsey

William E. Corr — Law I
Batesville

Third Row:

Ottis B. Crocker — Law III
Bruce; Kappa Alpha

Jerry N. Crout — Graduate
Clarksdale

John L. Daniel — Graduate
Clinton; Phi Kappa Psi

Beverly A. Douglass — Graduate
Murray, Ky.

Fourth Row:

Letricia G. Douglass — Graduate
Murray, Ky.

Donald L. Dugger — Graduate
Independence, Mo.

George H. Dulin — Law III
Greenwood

Grady J. Eaves — Law II
Louisville

Fifth Row:

John A. Eaves — Law I
Louisville

Joseph T. Echols — Graduate
Nettleton

Richard M. Edmonson — Law II
Magee; Kappa Sigma

Cecil S. Edmundson — Law I
Meridian; Pi Kappa Alpha

Sixth Row:

Wilva C. Edwards — Graduate
Oxford

Robert W. Elliott — Law III
Ripley

William Elliot — Graduate
Jackson; Sigma Nu

Ralph B. Elston — Law II
Ft. Wayne, Ind.; Beta Theta Pi

Seventh Row:

Walter D. England — Graduate
Myrtle, Md.

James M. Ewing — Graduate
Cleveland; Sigma Chi

Jack C. Fayssoux — Graduate
Germantown, Tenn.

Hugh C. Forshner — Law III
Greenwood; Sigma Alpha Epsilon

Eighth Row:

Daniel J. Fossler — Graduate
Karnes City, Tex.

John L. Frazier — Graduate
Dowelltown, Tenn.

Edmund D. Gabriel — Graduate
Jackson; Phi Kappa Psi

George Louis Gafford — Graduate
Water Valley; Delta Kappa Epsilon

PROFESSIONALS

First Row:

C. D. Galloway — Graduate
Montevallo

James Garner — Law
El Dorado, Arkansas

Charles W. Geiselman — Pharmacy
Greenwood

David G. Gerlat — Graduate
Oshkosh, Wisconsin

Second Row:

Ernest W. Gladstone — Graduate
Panama City, Florida

Kenneth R. Gleason — Commerce
La Grange, Illinois; Delta Psi

Joseph D. Gordon — Law
Liberty

Charles S. Grantham — L. A.
University

Third Row:

William S. Guy — Law II
Ruth

Joseph W. Haase — Graduate I
Brownstown, Illinois

Abb L. Hatten — Graduate
Jackson

Edgar J. Helbig — Graduate

Fourth Row:

Sylvester J. Hemleben — Law I
Oxford

H. Richard Hemmings — Graduate I
Biloxi

Carole G. Henderson — Graduate
Starkville

John K. Henry — Law III
Union

Fifth Row:

James H. Herring — Law I
Canton; Phi Delta Theta

Joan L. Highsmith — Graduate
Green Cove Springs, Fla.

Roena Hinds — Graduate
Nashville, Tennessee

Jeanne L. Holley — Graduate
University

Sixth Row:

John B. Hooker — Graduate I
Edwards

Mary H. Hudson — Graduate
Canton

Robert E. Husband — Law II
Laurel

Billie L. Hutchison — Graduate
Blue Mountain

Seventh Row:

Charles M. Ivy — Graduate
Bruce; Beta Theta Pi

Louise M. James — Graduate
Monticello, Arkansas

Ralph S. Johnson — Law III
Jackson; Sigma Alpha Epsilon

Bennie Wade Johnston — Graduate I
Nettleton

Eighth Row:

Ben B. Jones — Law III
Oxford

Gladstone N. Jones — Law I
Waynesboro; Sigma Chi

William T. Jones — Law II
McComb; Phi Delta Theta

Lou S. Jordan — Graduate
Jackson; Chi Omega

PROFESSIONALS

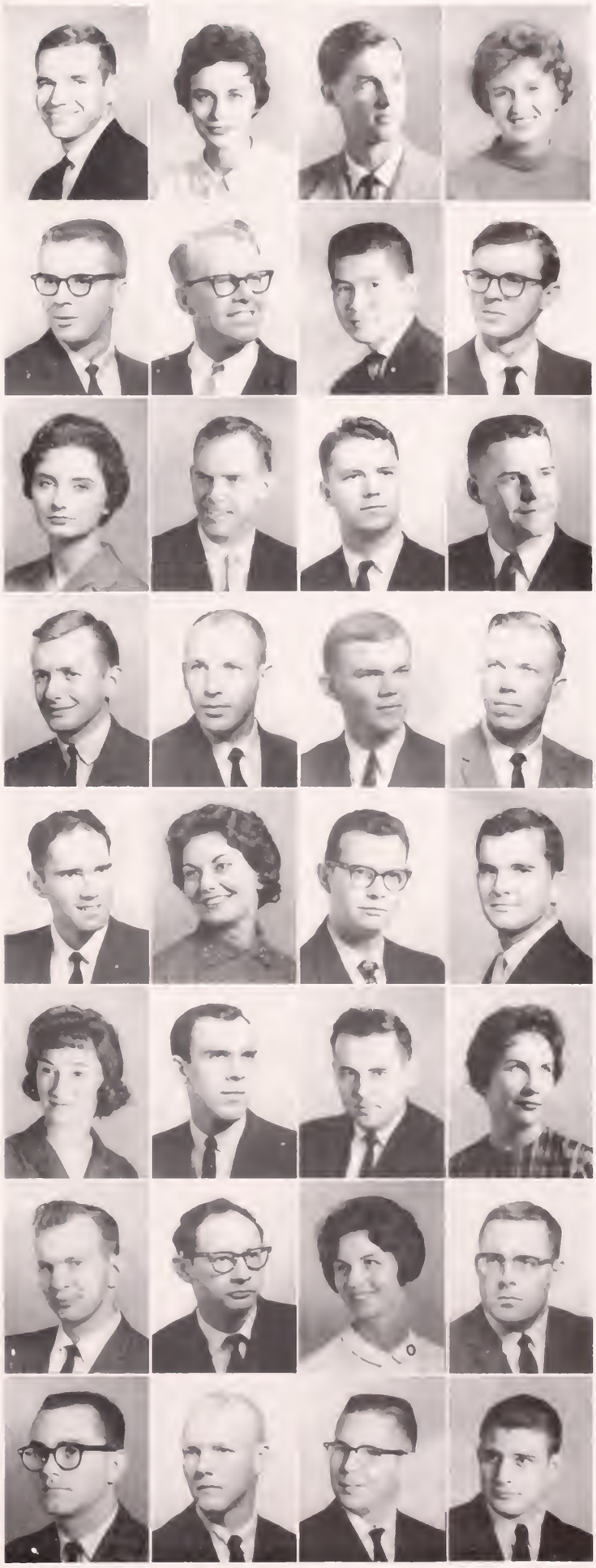

First Row:

Ernest L. Joyner — Graduate I
Tupelo

Elizabeth Ann Julian — Graduate I
Anderson, South Carolina

Michael L. Keleher — Law III
University

Buena English Kemp — Graduate
Coral Gables, Florida; Delta Gamma

Second Row:

John C. Kilkelly — Graduate
Bayport

Dempsey G. Knight — Law III
Meridian

Hibu Ko — Graduate I
Osaka, Japan

Robert A. Lanier — Law III
Memphis, Tennessee; Phi Delta Theta

Third Row:

Wanda Faye Latham — Graduate I
Grenada

George H. Lipscomb — Law II
Columbus

Miles H. Lovelace — Graduate I
Memphis, Tennesseee

Hugh Greer Lovelady — Graduate
Decatur, Alabama; Sigma Alpha Epsilon

Fourth Row:

Hubert H. McAlexander — Graduate I
Holly Springs; Pi Kappa Alpha

Bobby Lee McConnell — Graduate I
Kingsport, Tennessee

Allen Henderson McCreight — Law I
Meridian; Pi Kappa Alpha

Edwin P. McKaskel — Law III
Cleveland

Fifth Row:

Thomas M. McNeely — Law III
Natchez

Linda Reid McNutt — Graduate I
Gretna, Louisiana

Roland T. McPhail — L. A.
Calhoun City

Woodrow K. McWhorter — Law III
Tomnolen

Sixth Row:

Virginia MacNaughton — Pharmacy
Oxford

William T. Magruder — Graduate
Bluefield, West Virginia

James C. Mayo — Law II
Louisville

Norma Jean Merritt — Graduate I
Jackson

Seventh Row:

Gerald C. Mertens — Graduate I
Racine, Wisconsin

Ralph G. Metcalfe — Law III
Cleveland

Harriett Metts — Graduate I
Jackson

Charles A. Miller — Graduate I
Greenwood; Sigma Chi

Eighth Row:

Melbourne Miller — Graduate I
Oxford

Richard L. Miller — Law I
Gulfport

Robert T. Mills — Law
Moss Point

John I. Mitchell — Law I
Jackson; Sigma Chi

PROFESSIONALS

First Row:

Donald L. Moak — Graduate
Jackson

Barbara N. Moles — Graduate
St. Louis, Mo.

Carl R. Montgomery — Law I
Canton; Sigma Chi

Paul Montgomery — Law I
Natchez

Second Row:

Herbert K. Moore — Law III
Sardis; Phi Delta Theta

Thomas D. Moore — Graduate
Long Beach

Doyle B. Moorehead — Law II
Yazoo City

Frank Morgan — Graduate
Kosciusko

Third Row:

Fred E. Moss — Law I
Florence

Edward W. Mullen — Graduate
Florence, Ala.

Adelaide E. Murdock — Graduate
Greenwood

Fred A. Murphree — Graduate
Verona

Fourth Row:

Phillip A. Murphy — Graduate
Vandolia, Ill.

Millie T. Nichols — Graduate
Greenville

Sandra K. Nichols — Graduate
Chattanooga, Tenn.

Ann W. Odom — Graduate
Cleveland

Fifth Row:

Joe R. Odom — Law II
Oxford

George E. Parker — Law II
Pascagoula; Sigma Chi

Clarence S. Parrish — Graduate
Oxford

Frank P. Patti — Graduate
Hammond, La.

Sixth Row

Patsy L. Payne — Graduate
Whitestone, Ga.

Kenneth A. Pels — Law III
Sarasota, Fla.

Roy W. Penney — Graduate
Pasadena, Tex.

Bobby G. Perry — Law I
Horn Lake

Seventh Row

Edmund J. Phillips — Law II
Quitman

Herbert S. Phillips — Law II
Holly Springs; Beta Theta Pi

Kenneth H. Pope — Graduate
Jackson

Jean E. Powell — L. A.
Coldwater; Chi Omega

Eighth Row:

Raymond M. Powell — Pharmacy
Trenton, Tenn.

Robert B. Prather — Law III
Tupelo

Victor B. Pringle — Law II
Biloxi; Phi Delta Theta

Thomas M. Purnell — Pharmacy
Natchez

PROFESSIONALS

First Row:

Dorothy P. Rieves — Graduate
Tupelo

A. H. Riller — Law III
Amory

John M. Roach — Law II
McComb

Andy H. Rowell — Graduate
Birmingham, Ala.; Alpha Tau Omega

Second Row:

Arlin L. Rowell — Graduate
Leland

William D. Rowell — Graduate
Pine Bluff, Ark.

Frank N. Russell — Pharmacy
Pontotoc

Lucius F. Sams — Law II
West Point

Third Row:

Arthur R. Sanders — Law II
Brooksville

Herman W. Sanders — Graduate
Sallis

Jame B. Saunder — Graduate
Rossville, Tenn.

Ernest R. Schroeder — Law II
Pascagoula; Sigma Chi

Fourth Row:

Alma W. Scott — Graduate
Clinton

Robert D. Seawright — Graduate
Jackson

H. W. Guy Seay — Graduate
Canton

C. George Senf — Law I
Jackson

Fifth Row:

Ronald John Senko — Law
Edwardsville, Tenn.

Ernest L. Shelton — Law II
Jackson; Kappa Alpha

Robert R. Simpson — Graduate
Birmingham, Ala.; Alpha Tau Omega

Addison N. Smith — Graduate
Woodleaf, N.C.

Sixth Row:

Albert T. Smith — Graduate
Moorestown, N.J.

Leo L. Smith — Law I
Charleston; Pi Kappa Alpha

Lloyd G. Spivey — Law II
Canton

Jimmy H. Stanton — Graduate
Cleveland

Seventh Row:

Sylvia S. Stedman — Graduate
St. Petersburg, Fla.

Hardy R. Stennis — Law III
Macon

Thomas L. Stennis — Law I
Dekalb

Ronald H. Stephenson — Pharmacy
Columbia

Eighth Row:

Carolyn R. Stone — Graduate
Waukegan, Ill.

John C. Sullivan — Law II
Jackson; Kappa Alpha

Dorothy M. Sutton — Graduate
Hopkinsville, Ky.

George W. Sutton — Graduate
London, Ky.

PROFESSIONALS

First Row:

Charles C. Taylor — Graduate
Jackson

Alvin G. Tenner — Law
Los Angeles, California

Vernon L. Terrell — Law II
Columbia

Robert F. Thompson — Law II
Jackson

Second Row:

Russell Thompson — Law
Jackson

James K. Travis — Law II
University

Oliver Triplett — Law
Oxford; Lambda Chi Alpha

John M. Vernon — Graduate I
Laurel

Third Row:

Fred H. Walker — Law I
Oxford

Donald E. Walsh — Law II
Crosby

James W. Ware — Law
Baton Rouge, Louisiana; Kappa Sigma

Jane M. Watkins — Graduate
Oxford

Fourth Row:

Joseph W. Watkins — Law III
Oxford

Charles Watts — Graduate
Savannah, Georgia

P. Dale Weeks — Law I
Slate Spring

Walter S. Welch — Law I
Vicksburg

Fifth Row:

Jack J. Wellborn — Pharmacy
Silver Creek

Darl J. Whitecotton — Law I
Hattiesburg; Pi Kappa Alpha

Bruce L. Whitsitt — Graduate
Wade

William J. Wiley — Graduate I
Cleveland

Sixth Row:

Samuel H. Wilkins — Law II
Stonewall; Alpha Tau Omega

Roy Homer Williams — Graduate I
Greenville

Susan G. Williams — Graduate I
Benoit

Winton E. Williams — Law III
Summit; Phi Delta Theta

Seventh Row:

Donald W. Williamson — Law I
Meridian; Kappa Sigma

G. Glen Williamson — Law
Mendenhall

Richard B. Wilson — Law I
Jackson; Kappa Alpha

Carl D. Winstead — Graduate I
Burns

Eighth Row:

Robert W. Witt — Graduate
Scottsville, Kentucky

Jimmy T. Wyatt — Graduate I
Girard, Tex.

E. Grady Jolly — Law
Louisville

Joseph R. Meadows — Law II
Quitman; Pi Kappa Alpha

Charles D. Thomas — Law III
Collins

SENIORS

First Row:

Billy Ray Adams — Education
Columbus; Sigma Nu

Richard H. Adams — Commerce
Memphis; Sigma Nu

Roy D. Adams — Education
Oxford

Sterling K. Ainsworth — L. A.
Meridian

Second Row:

Robert C. Albino — Commerce
Waterbury, Conn.; Kappa Sigma

William D. Alcorn — Commerce
Sikeston, Mo.

Charles C. Alexander — Graduate
Jackson; Kappa Alpha

George A. Alexander — L. A.
Picayune; Pi Kappa Alpha

Third Row:

Jane M. Alexander — Education
Jackson

Robert W. Alexander — L. A.
Atlanta, Ga.; Pi Kappa Alpha

Mickie Alford — L. A.
Vicksburg; Kappa Kappa Gamma

Alonzo M. Allen, III — Commerce
Moorhead; Delta Kappa Epsilon

Fourth Row:

Dixon G. Allen — Commerce
Pascagoula; Sigma Nu

Judy L. Allen — Education
Coldwater; Chi Omega

Sara T. Allen — L. A.
Lookout Mountain, Tenn.

William H. Allen, Jr. — L. A.
Tupelo

Fifth Row:

Archie B. Allison — L. A.
Greenville

William R. Amis — L. A.
Virginia, Minn.

Patric M. Anderson — L. A.
Gulfport

Frand H. Andrews — Commerce
Vicksburg; Beta Theta Pi

Sixth Row:

Enrique Anglade — Pharmacy
Quayama, P.R.; Delta Psi

Patty Armstrong — Education
Memphis, Tenn.; Kappa Kappa Gamma

Harry G. Arnold — Engineering
Oxford

Billy W. Atkins — Education
Memphis, Tenn.

Seventh Row:

Al R. Atkinson — L. A.
Fordyce, Ark.; Sigma Chi

Loretta J. Austin — Education
Pontotoc

Paul W. Auaitroni — Commerce
Shelby

Charlene A. Avis — Graduate
Billings, Mont.

Eighth Row:

Mary N. Baiggett — Commerce
New Albany

John R. Bailey — Engineering
Memphis, Tenn.

Sarah F. Bailey — Education
Marks; Zeta Tau Alpha

Margaret Baker — Education
Memphis, Tenn.

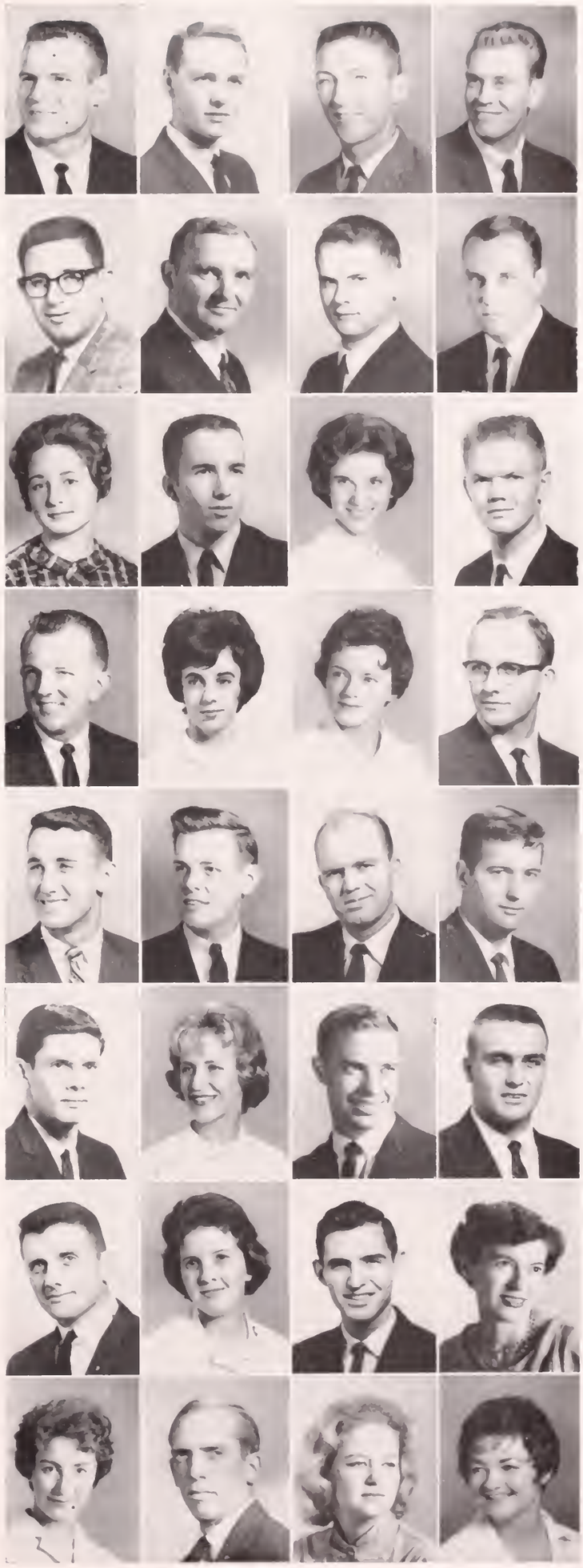

First Row:

Ray Douglas Baldwin — Law III
Laurel

Sara Jane Banks — Education
Newton; Delta Delta Delta

Joe Charles Barbee — Pharmacy
Bruce

Frank John Bardecki — Commerce
Key West, Florida

Second Row:

Jeff S. Barefield — Commerce
Hollandale

Hugh Allen Barkley — Commerce
Clarksdale

Billy Clyde Barton — L. A.
Pontotoc

Willam Earl Basham — Education
Paducah, Kentucky; Kappa Sigma

Third Row:

Margaret H. Bass — L. A.
Tupelo

Curtis Larry Beard — Commerce
Jackson

Abbie Louise Beeson — Education
Brookhaven; Delta Gamma

Patty Downs Bell — L. A.
Oxford

Fourth Row:

William Hewes Bell — L. A.
Jackson; Alpha Tau Omega

Joan Mildred Bennett — Commerce
Riverside, Illinois; Zeta Tau Alpha

Loretta Louise Bennett — Education
Crenshaw

James F. Benson — Commerce
Sarah

Fifth Row:

Lana M. Berry — Education
Picayune

William D. Berryhill — Graduate
Plantersville

Carolyn J. Bickerstaff — L. A.
University, Delta Gamma

Martha V. Bickerstaff — Education
Tishomingo

Sixth Row:

Beverly L. Biggs — Education
Natchez; Alpha Omecron Pi

Judith W. Bigham — Education
Jackson; Chi Omega

Virgil L. Bigham, III — Pharmacy
Leland; Sigma Chi

Jerome A. Bishop, Jr. — Pharmacy
Mendenhall

Seventh Row:

John P. E. Black — Engineering
Memphis, Tenn.; Kappa Sigma

David M. Blackwell — Education
Summit; Sigma Alpha Epsilon

Larry G. Blackwell — Engineering
Philadelphia; Sigma Chi

Geneva J. Blair — Education
Hamilton

Eighth Row:

Brenda S. Blanton — Education
Ellijay, Ga.

Betty A. Bloom — L. A.
Gulfport, Zeta Tau Alpha

Barbara A. Bonner — Commerce
Memphis, Tenn.; Chi Omega

Howard E. Boone — Engineering
Jackson; Pi Kappa Alpha

CLASS

First Row:

Fred C. Boredelon — L. A.
Greenville, Kappa Alpha

Robert R. Bourne — Education
Columbia

Samuel J. Bowen — Commerce
Tupelo; Sigma Nu

Byrnece R. Bowles — Education
Pontotoc

Second Row:

Lady M. Boyce — Education
Brandon; Delta Gamma

Patricia M. Boyd — L. A
Lexington, Ky.; Kappa Kappa Gamma

Nita E. Bradford — L. A.
Itta Bena; Phi Mu

Donald O. Bradley — L. A.
Biloxi

Third Row:

Barbara G. Brandon — Education
Natchez; Kappa Delta

Charles E. Braswell — Engineering
Shaw

Charles B. Bratt — Commerce
Moss Point

John E. Brecht — Education
Cincinnati, Ohio

Fourth Row:

Thomas S. Brister — Commerce
Bogue Chitto

Connie J. Britt — Education
Winter Garden, Fla.

Riley W. Brooks — Education
Calhoun City

James A. Brown, Jr. — L. A.
Jackson; Alpha Tau Omega

Fifth Row:

Maxie G. Brown — L. A.
Meridian

Richard Al Brown — Engineering
Meridian; Pi Kappa Alpha

Robert L. Brown — L. A.
Sanatorium; Sigma Nu

David M. Bryan — Education
Oxford

Sixth Row:

L. Thelton Bryant — Commerce
Jackson, Pi Kappa Alpha

Nancy L. Buchanan — L. A.
Columbia; Kappa Kappa Gamma

Betty B. Buckley — Education
Guthrie, Ky.

Joyce E. Burg — Education
Red Lion, Pa.; Delta Gamma

Seventh Row:

Charles R. Burke — Commerce
Jackson; Sigma Chi

Lou A. Burris — Education
Shelby; Kappa Delta

John G. Buxbaum — L. A.
Greenville

Susan Cadle — Education
Indianapolis, Ind.; Delta Gamma

Eighth Row:

John M. Caffery — L. A.
Friars Point; Delta Kappa Epsilon

Marjorie Caine — L. A.
Chattanooga, Tenn.

Linda D. Caldwell — L. A.
Little Rock, Ark.

Elizabeth J. Cole — L. A
Philadelphia; Delta Delta Delta

SENIOR

First Row:

James T. Caldwell — Law
Ripley, Tenn.

Nancy A. Caldwell — Commerce
Cary, Ill.; Delta Delta Delta

Sunny Callaway — Commerce
Sheridan, Ark.; Alpha Delta Pi

Benjamin L. Camp — Pharmacy
Oxford; Phi Kapp Psi

Second Row:

Mary Ann Cannady — Commerce
Meridian; Delta Gamma

Patricia B. Canning — Education
Oxford; Delta Gamma

Lorenzio D. Canup — Commerce
Tremont

Raul Cardenas — Engineering
Quito, Ecuador

Third Row:

Thelma L. Cardwell — L. A.
Jackson

Kenneth W. Cargile — Engineering
Picayune

James A. Carroll — Commerce
Lexington

Chris H. Carruth — Commerce
Clarksdale

Fourth Row:

Winfred F. Carter, Jr. — Engineering
Grenada

Bert F. Case — Commerce
Jackson; Pi Kappa Alpha

James A. Cathey — Commerce
Vicksburg; Kappa Sigma

Beverley J. Catledge — L. A.
Eupora

Fifth Row:

Susan W. Cato — L. A.
Jackson, Tenn.; Alpha Omicron Pi

Billy R. Chestang — L. A.
Hattiesburg; Sigma Pi

Gerald B. Clark — Engineering
Olive Branch; Alpha Tau Omega

Roger T. Clark — L. A.
Iuka; Sigma Chi

Sixth Row:

Rufus H. Cofer — Engineering
Oxford

Fred S. Coffey — Engineering
Oxford

Thomas W. Colbert — Commerce
Biloxi

Charles E. Cole — Engineering
Columbus; Sigma Alpha Epsilon

Seventh Row:

Hugh L. Cole — Pharmacy
Oxford; Phi Kappa Psi

Ronald J. Cole — L. A.
North Allegheny, N.Y.

Thames A. Coleman — L. A.
Ackerman; Sigma Chi

Ben C. Collier — Engineering
Jackson

Eighth Row:

Robert S. Collins — Commerce
Rolling Fork; Sigma Alpha Epsilon

Marilyn K. Cooke — Education
Marvell, Ark.; Zeta Tau Alpha

David W. Coon — L. A.
Mississippi City; Sigma Nu

James A. Cooper, Jr. — Pharmacy
Grenada

CLASS

First Row:

Alfred Eugene Corey — Law III
Meridian

Jane A. Cosby — Commerce
Courtland

Kenneth S. Covey — Law
Albany, New York

Jennings Cox — Commerce
Columbus; Sigma Alpha Epsilon

Second Row:

Kenneth Leon Cox — Commerce
Lake City, Florida

Nancy Pauline Crane — L. A.
Jacksonville, Florida; Chi Omega

John Adam Crawford — Law III
Jackson

Florence K. Crosthwait — L. A.
Drew; Chi Omega

Third Row:

James Hugh Crouch — Engineering
Oxford; Kappa Sigma

Thomas Dewey Crowson — Commerce
Batesville

Paulette Nellie Crum — L. A.
Biloxi; Delta Delta Delta

Larry Cunningham — L. A.
Booneville

Fourth Row:

Helen Sandra Dabbs — Commerce
Aberdeen; Delta Delta Delta

Mary Betsy Dabbs — Education
Scooba

Willis Norwood Dabbs — Commerce
Clarksdale; Phi Delta Theta

Mary Gail Dabney — L. A.
Memphis, Tennessee

Fifth Row:

Henry Samuel Davis — Commerce
Sandersville

James Wilbur Davis — Commerce
Pleasant Grove; Sigma Nu

Linda Jane Davis — L. A.
White Hall, Illinois; Alpha Omicron Pi

Paul Thomas Davis — Commerce
Jackson

Sixth Row:

Paula Davis — L. A.
Lexington, Tennessee

Robert Neal Davis — Commerce
Booneville

Susan Sanders Day — L. A.
Clarksdale; Chi Omega

Martin Alfred Dean — L. A.
Valatie, New York

Seventh Row:

Stephen Sidney Decker — L. A.
Gretna, Louisiana; Phi Kappa Theta

Lloyd Elizabeth Deddens — Education
Jackson

Patricia Ann Dees — Education
Lauderdale; Zeta Tau Alpha

E. Ellen Delph — L. A.
Bay St. Louis; Phi Mu

Eighth Row:

Mike R. Dennis — L. A.
Arsenal, Arkansas

Clarence Charles Densing — Education
Oxford

Gus Blanchard Denton — Commerce
Shelby; Phi Delta Theta

Peggy Carol Dill — L. A.
Amory

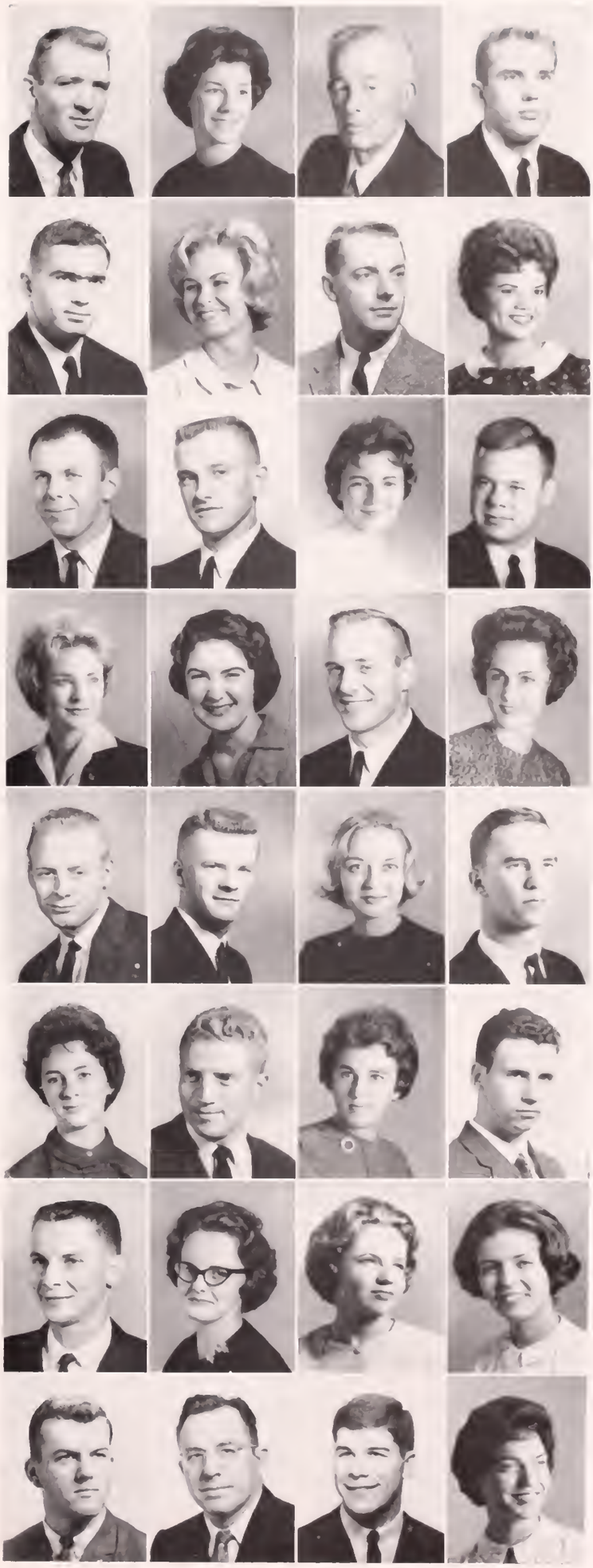

SENIOR

First Row:

Thomas Kent Donovan — L. A.
Tupelo

John Albert Doss — L. A.
Brooksville; Sigma Chi

Thomas Smith Doty — L. A.
Lucedale; Phi Delta Theta

Robert Livingston Douglas — Engineering
Jonesboro, Arkansas

Second Row:

Elizabeth P. Douglas — L. A.
Baytown, Texas; Alpha Delta Pi

John G. Downer — L. A.
Lexington

Kathy Crosson Downing — Education
Laurel; Kappa Delta

John William Downs — Pharmacy
Lexington; Kappa Sigma

Third Row:

William Horace Draper — Education
Oxford

Jerry Campbell Dumas — L. A.
Memphis, Tennessee; Sigma Nu

Billy Joe Duncan — Engineering
Oxford

Marguerite Elizabeth Dunn — Commerce
Rossville, Tennessee; Alpha Omicron Pi

Fourth Row:

Charles Bruce Durrett — Commerce
Aliceville, Alabama; Phi Delta Theta

R. Sam DuVall — Commerce
Jackson; Pi Kappa Alpha

Roselyn Ann Eberle — L. A.
El Dorado, Arkansas; Zeta Tau Alpha

Charles Milton Edmondson — L. A.
Crowder

Fifth Row:

Boyd Meece Edwards — Commerce
Stewart; Alpha Tau Omega

Jo. F. Edwards — L. A.
Brandon; Alpha Omicron Pi

Robert Rufus Ellis — Commerce
Memphis, Tennessee; Sigma Alpha Epsilon

William Reely Ellis — Commerce
Lexington; Pi Kappa Alpha

Sixth Row:

Hildred Anne Elmore — L. A.
Ellisville

Thomas Earl Ely — Commerce
Belzoni

Patricia Anne Endt — Commerce
Ocean Springs; Zeta Tau Alpha

David Lee Ethridge — Education
Vicksburg; Phi Kappa Psi

Seventh Row:

William Leon Eubank — Commerce
Tupelo; Sigma Nu

Alfred L. Eubanks — Pharmacy
Lucedale

Phineas D. Evans — Graduate
Biloxi

Rupert Fairfield — L. A.
Lake Charles, Louisiana

Eighth Row:

Martha M. Fant — L. A.
Sardis; Chi Omega

Bettye Jane Farmer — L. A.
Benoit; Alpha Omicron Pi

Marvin H. Farris — Education
Dorsey

Patricia Anne Favara — L. A.
Itta Bena

CLASS

First Row:

Alford R. Fenton — Commerce
Yazoo City

Charles H. Ferguson — Commerce
Jackson

Donald C. Ferguson — L. A
Corinth

James M. Ferguson, Jr. — Commerce
Ripley

Second Row:

Emuel M. Ferrell — L. A.
Jackson

Douglas M. Ferris — Commerce
Macon; Sigma Chi

Victoria F. Fielden — L. A.
Caracas, Venezuela

Samuel H. Fleming — Education
Vardaman

Third Row:

Joel P. Flexer — Commerce
Towen, Memphis; Kappa Sigma

Patti B. Fly — Commerce
Summit; Kappa Delta

Roger L. Folk — Commerce
Sheffield, Ky.

William B. Fontaine, Jr. — Commerce
Jackson

Fourth Row:

George Forbes — Commerce
San Antonio, Tex.; Beta Theta Pi

Lorraine L. Forbes — L. A.
Laurel; Kappa Delta

Larry E. Ford — L. A.
Taylorsville; Chi Omega

Allen R. Foster — Pharmacy
Louisville; Kappa Sigma

Fifth Row:

John T. Frame — L. A.
Steele, Mo.

Thomas W. Francis — Pharmacy
Shannon

Robert H. Frank — L. A.
Vicksburg; Beta Theta Pi

Lannon D. Franklin — Education
Denmark

Sixth Row:

Henry A. Frazer — Pharmacy
Montgomery, Ala.; Phi Delta Theta

Millard L. French — Engineering
Water Valley

John B. Fried — Engineering
Biloxi

Thurman Fulton — Commerce
Lyon; Kappa Sigma

Seventh Row:

Rene Garcia — Engineering
Caracas, Venezuela

James E. Garner, Jr. — L. A.
El Dorado, Ark.

James L. Garner, Jr. — Graduate
McComb

Patricia L. Garrett — Education
New Albany

Eighth Row:

Wilma L. Garvin — Commerce
Newton; Alpha Delta Pi

Joseph R. Gedris — Engineering
Aliquippa, Pa.; Sigma Nu

Thomas L. Garrett, Jr. — L. A.
Oxford

Chung Lin Gee — Pharmacy
Ruleville

Ralph W. Gilbert, Jr. — Engineering
Jackson; Phi Delta Theta

First Row:

Sandra S. Giles — Commerce
Kosciusko

Martha J. Gilpin — L. A.
Tupelo; Kappa Delta

Willard P. Gleason — Graduate
Marseilles, Ill.

Linda L. Golden — Education
Canton; Delta Delta Delta

Second Row:

Clyde D. Goldman — Law
Meridian; Pi Kappa Alpha

Barbara F. Goodin — Commerce
Houston, Tex.

Nelson L. Gonyaw — Engineering
University

Jennings B. Gordon — Commerce
Rome, Ga.; Kappa Sigma

Third Row:

Roger E. Gower — Engineering
Franklin, Tenn.; Alpha Tau Omega

Homer H. Graham — L. A.
Gulfport; Sigma Nu

Bonnie L. Grantham — L. A.
Oxford

Joel C. Grantham — Commerce
Crystal Springs

Fourth Row:

Dorothy A. Graves — L. A.
McCrory, Ark.

Bonnie C. Gray — L. A.
Water Valley

Julia A. Greene — Education
Davenport, Fla.

Leroy Green — Graduate
Tupelo

Fifth Row:

Richard W. Green — L .A.
Jacksonville, Fla.

Gay G. Greve — L. A.
Memphis, Tenn.; Chi Omega

John T. Grissom — L. A.
Cleveland

Michael S. Guercio — Pharmacy
Leland

Sixth Row:

Bonnie S. Gulledge — Education
Bruce

James E. Hall — L. A.
Golden

William N. Hall — Engineering
Saltillo

Judith G. Halsill — L. A.
Fort Worth, Tex.; Kappa Kappa Gamma

Seventh Row:

David R. Hamill — L. A.
Meridian

James R. Hamilton — L. A.
State College

Mamie B. Hamilton — L. A.
Greenwood; Kappa Kappa Gamma

Billi S. Hancock — L. A.
Ethelsville, Ala.

Eighth Row:

William H. Hardin — Commerce
Duncan; Sigma Chi

Horace E. Hardy — Education
Water Valley

James W. Hardy — Commerce
Union, Mo.; Sigma Phi Epsilon

Yvonne H. Hardy — L. A.
Biloxi; Zeta Tau Aplha

CLASS

First Row:

Ann S. Harper — L. A.
Chattanooga, Tenn.; Alpha Delta Pi

Homer J. Harpole — Education
Atlanta, Ga.

Wade E. Harrell — Graduate
Memphis, Tenn.

Gwynne L. Harrington — Commerce
Aberdeen; Phi Mu

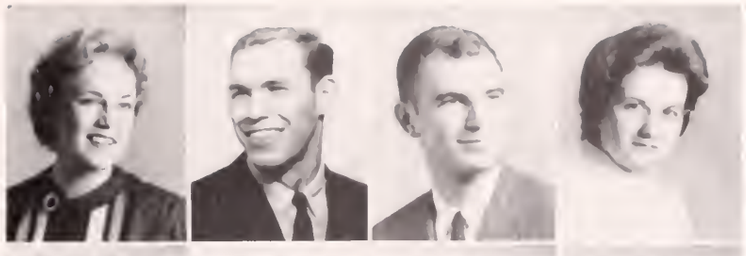

Second Row:

Lyttleton T. Harris — Commerce
Baton Rouge, La.; Sigma Alpha Epsilon

Daniel E. Harrison — Engineering
Tiplersville

Phillip T. Harrison — Commerce
Jefferson City, Mo.; Simga Nu

Everitt C. Harriss — L. A.
University

Third Row:

Charles W. Hartman — L. A.
Foley, Ala.; Sigma Pi

Barbara K. Hartwick — L. A.
Paragould, Ark.

Thomas C. Harvey, Jr. — Law
Columbus; Kappa Alpha

Carolyn J. Hawks — Education
Coldwater

Fourth Row:

Bernice F. Hederman — L. A.
Jackson; Chi Omega

Richard L. Hellinger — Commerce
Oxford

Jon M. Helms — Commerce
Corinth

David M. Henderson — Commerce
Marvell, Ark.; Delta Kappa Epsilon

Fifth Row:

L. Love Henick — L. A.
Yazoo City; Delta Delta Delta

Alice E. Herin — Education
Edwards; Zeta Tau Alpha

Charles G. Henson — L. A.
Meridian; Kappa Sigma

Gail Herring — L. A.
Moss Point; Kappa Kappa Gamma

Sixth Row:

Juanita L. Herrington — Education
McComb

Leslie D. Hervey — Commerce
Moorhead; Delta Kappa Epsilon

Judith C. Hester — L. A.
Tupelo

James E. Hewlett — Commerce
Jackson

Seventh Row:

Travis G. Hickman — L. A.
Wiggins

James V. Hill — L. A.
Boyle; Phi Kappa Psi

Yvonne Hillman — Education
Kreole

Charles D. Hinds — L. A.
Pontiac, Mich.

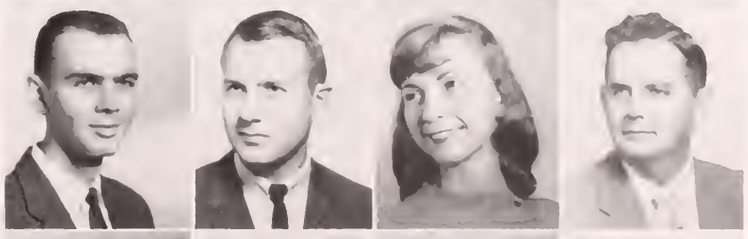

Eighth Row:

Matelyn F. Hines — L. A.
Jackson; Chi Omega

Laurie B. Hird — L. A.
St. Cloud, Minn.; Delta Gamma

Judith E. Hnild — Education
Clarendon Hills, Ill.; Alpha Omicron Pi

Allen B. Hobbs — Commerce
New Albany; Delta Psi

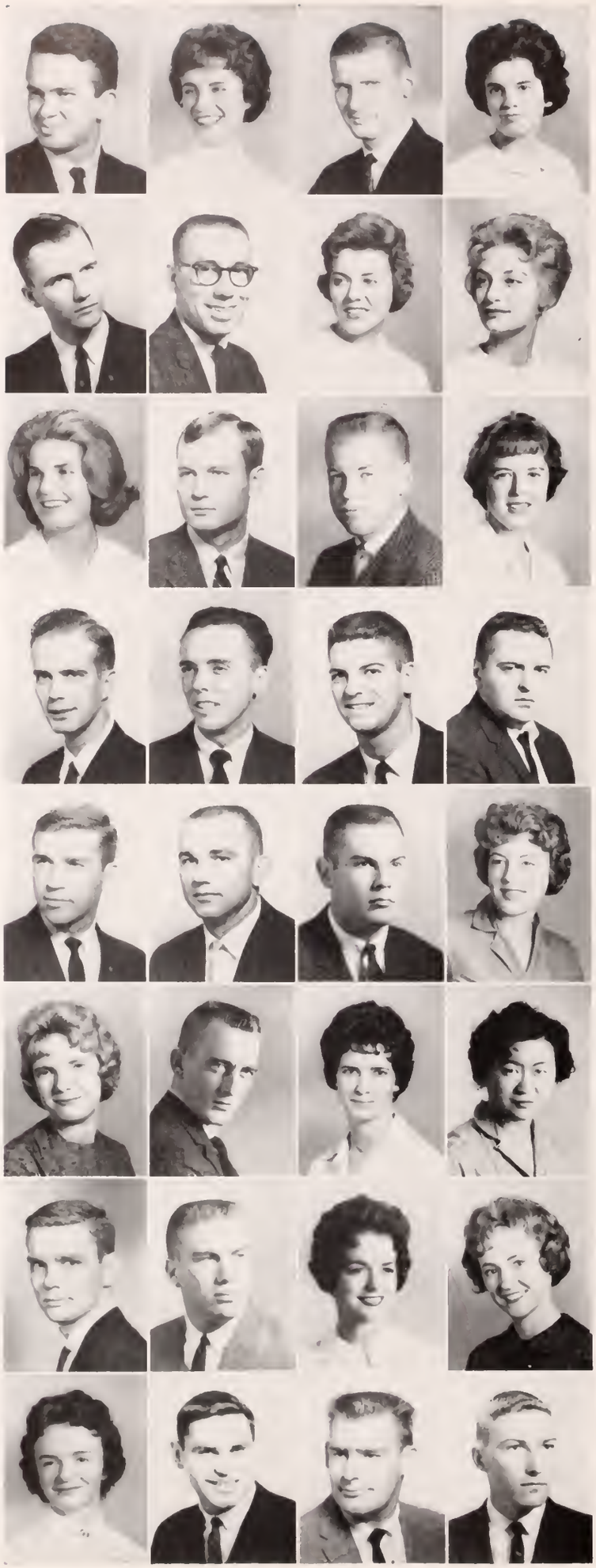

SENIOR

First Row:

James W. Hodges — Commerce
Durant

Suanne Holland — Commerce
Philadelphia; Delta Gamma

George T. Hoover — Engineering
Brentwood, New York; Phi Kappa Theta

Joy A. Howard — L. A.
Vicksburg

Second Row:

Homer L. Howard — L. A.
Winona; Pi Kappa Alpha

Lewis A. Howell — Commerce
Corinth; Kappa Sigma

Judith Ann Huddleston — Commerce
Tupelo; Kappa Kappa Gamma

Janice V. Huddleston — Education
Marked Tree, Arkansas; Kappa Kappa Gamma

Third Row:

Emily Hudspeth — Commerce
Olive Branch; Delta Gamma

William N. Huff — Graduate
Taylorsville

I. Meade Hufford — Commerce
Alexandria, Virginia; Kappa Alpha

Emma Lou Hume — Pharmacy
Santa Fe, Tennessee

Fourth Row:

Rolfe L. Hunt — Law II
Oxford; Beta Theta Pi

Dannye Lee Hunter — L. A.
Morton

Patrick Hyde — Commerce
Poplarville; Pi Kappa Alpha

Lawrence L. Hyman — Commerce
Brookhaven; Kappa Sigma

Fifth Row:

William H. Ingram — Engineering
Montgomery, Alabama; Phi Delta Theta

Bobby N. Irby — Graduate
Clarksdale

Charles D. Jackson — Commerce
Como

Linda F. Jackson — Commerce
Yazoo City; Kappa Delta

Sixth Row:

Mary R. Jackson — Education
Fulton

Alton R. Jacobs — Commerce
University

Betty Sue Jamison — L. A.
Marmaduke, Arkansas

Rumpai Jayaphorm — L. A.
Washington, D.C.

Seventh Row:

John Z. Jeffries — L. A.
Laurel

William Jennings — Commerce
Vicksburg; Kappa Alpha

Annice R. Jernigan — Commerce
New Albany; Kappa Delta

Jacqueline L. Jeter — L. A.
Jackson; Chi Omega

Eighth Row:

Connie Sue Johnson — Education
Tunica

James C. Johnson — Commerce
Yazoo City; Kappa Alpha

Richard M. Johnson — Commerce
McGehee, Arkansas; Sigma Phi Epsilon

Robert J. Johnson — L. A
Pine Bluff, Arkansas

CLASS

First Row:

Walter W. Johnson — L. A
Greenwood
Jack L. Jones — Commerce
Amory
Kathryn C. Jones — Education
Potts Camp
Robert M. Jones — L. A.
McComb; Sigma Alpha Epsilon

Second Row:

Ted L. Jones — Law
Jackson, Tenn.
Thomas R. Jones — Commerce
Saltillo
William K. Jones — L. A.
Meridian; Pi Kappa Alpha
Rodney G. Joyner — Pharmacy
Brandon

Third Row:

William Gardner Joyner — Commerce
Tupelo
Ward Q. Jue — Commerce
Indianola
Donald L. Keith — L. A
Booneville; Kappa Alpha
Amy G. Kelley — Education
Savannah, Ga.; Zeta Tau Alpha

Fourth Row:

James P. Kelly — L. A.
Brookhaven; Phi Delta Theta
S. Charles Kemp — Graduate
Hazlehurst; Pi Kappa Alpha
James Harold Key — L. A.
Batesville
Sam G. Kirschten — Engineering
Greenwood; Sigma Phi Epsilon

Fifth Row:

Malcolm S. Kretschmar, Jr. — L. A.
Greenville; Phi Delta Theta
Vincent P. LaBella — Commerce
Indianola; Kappa Sigma
Charles D. Laird — Engineering
Holly Springs; Sigma Alpha Epsilon
E. Louise Lake — Education
Aberdeen; Phi Mu

Sixth Row:

Wayne T. Lamar — L. A.
New Albany; Sigma Chi
Myrtis K. Lamb — L. A.
Shaw; Kappa Delta
Sime L. Langston, Jr. — Commerce
Shaw; Sigma Chi
Oliver A. Latil — Commerce
Ocean Springs

Seventh Row:

Greg M. Lawrence — Commerce
Biloxi; Sigma Nu
William E. Ledbetter — Commerce
New Albany
Vicki A. LeDuke — Commerce
Memphis; Delta Gamma
Emily M. Lee — Education
Jackson; Chi Omega

Eighth Row:

Paul Lelko — Engineering
Perdiomeville, Pa.
Fred W. Lentjes — Engineering
Clarksdale; Phi Delta Theta
Dixie J. Lewis — Education
Drew; Alpha Omicron Pi
Donald E. Lewis — Pharmacy
Jeanerette, La.

First Row:

Bobby J. McCarley — Education
Iuka

Barbara J. McClatchy — Commerce
Red Banks; Phi Mu

Ulion F. McCluskey — Commerce
Carthage

Billy O. McCord — L. A.
Banner, Miss.

Second Row:

Joseph Lobue — Pharmacy
Hammond, La.

Donald E. Long — L. A.
Benton

Clarence L. Lott — Commerce
Jackson; Phi Delta Theta

Linda J. Loveless — L. A.
Dell, Ark.; Zeta Tau Alpha

Third Row:

Donald W. Lowe — Graduate
Memphis, Tenn.

Helen P. Lowery — Commerce
Jackson

James W. Lucas — Engineering
Jackson

Judy I. Lum — Education
Vicksburg; Phi Mu

Fourth Row:

Nancy P. McElroy — L. A.
Natchez; Delta Gamma

Robert J. McGee — Pharmacy
Houston, Tex.

Joe E. McGuffee — Pharmacy
Hebron

Allen G. McLain — Engineering
Jackson

Fifth Row:

John M. Lewis — Engineering
Batesville

Kay H. Lewis — L. A.
Tullahoma, Tenn.; Delta Delta Delta

Jerry S. Litton — Education
Pope

Robert C. Lloyd — Engineering
Vicksburg

Sixth Row:

James M. McCormick — Commerce
Forest; Sigma Alpha Epsilon

Thomas K. McCraw — L. A.
Oak Ridge, Tenn.; Pi Kappa Alpha

Leon McCullouch — Commerce
Oxford; Sigma Chi

Beverly A. McDonald — Education
Preston

Seventh Row:

Jimmy L. McDonald — Commerce
Water Valley

Willard S. McDonald — Pharmacy
Forest; Pi Kappa Alpha

Martha A. McDougal — Education
Guntown

Michael E. McElroy — Pharmacy
Eddiceton

Eighth Row:

Julia C. Lynn — L. A.
Jackson; Chi Omega

Jimmy V. MacNaughten — Engineering
Oxford

Richard E. McBee — Commerce
Greenwood

R. Dale McBride — Commerce
Durant

CLASS

First Row:

Pat K. McKay — Education
Magnolia; Kappa Delta

William O. McLain — L. A.
Brandon; Delta Kappa Epsilon

Mary A. McLemore — Commerce
Meridian; Kappa Kappa Gamma

Robert L. McPhail — Graduate I
Calhoun City

Second Row:

George T. McPherson — Law II
Meridian

James M. McQueen — Commerce
Baton Rouge; Kappa Sigma

Alpheus H. McRae — Commerce
Laurel; Kappa Alpha

William J. McVeigh — Commerce
Waycross, Georgia; Phi Kappa Psi

Third Row:

Robert B. Mace — Commerce
Indianapolis, Indiana; Alpha Tau Omega

Loios Anne Mailfald — Commerce
Clarendon Hills, Illinois; Zeta Tau Alpha

Lynne T. Mailfald — L. A.
Clarendon Hills, Illinois; Zeta Tau Alpha

Bettye R. Majure — Education
Louisville; Zeta Tau Alpha

Fourth Row:

Charles John Malouf — L. A.
Greenwood

Willied D. Marion — L. A.
Houlka

Elzie D. Martin — Commerce
Water Valley

James Martin — Commerce
Houston; Delta Kappa Epsilon

Fifth Row:

Robert Lee Martin — L. A.
Kernersville, North Carolina

Falton O. Mason — Law III
University

James H. Mathews — Commerce
Greenville; Kappa Alpha

Charles E. Matthews — L. A.
Oxford

Sixth Row:

James D. May — Commerce
Mendenhall; Sigma Alpha Epsilon

Sandra Lee Mayo — Education
Brandon

Carolyn Jeanne Meadors — Education
Oceanside, California; Alpha Xi Delta

Robert C. Meconi — Graduate I
Williamsport, Pennsylvania

Seventh Row:

Mary Ann Medlin — Commerce
Little Rock, Arkansas

David E. Medved — Graduate
Edinboro, Pennsylvania

Elizabeth M. Metcalfe — Education
Greenville; Delta Delta Delta

Conley Mitchell Miller — Engineering
Memphis, Tennessee; Alpha Tau Omega

Eighth Row:

Donald Street Miller — Commerce
Vicksburg

Mary Catharine Miller — L. A.
Jackson; Chi Omega

Timothy L. Miller — L. A.
Port Jefferson, N.Y.

Micajah Sturdivant Mills — Commerce
Glendora; Phi Delta Theta

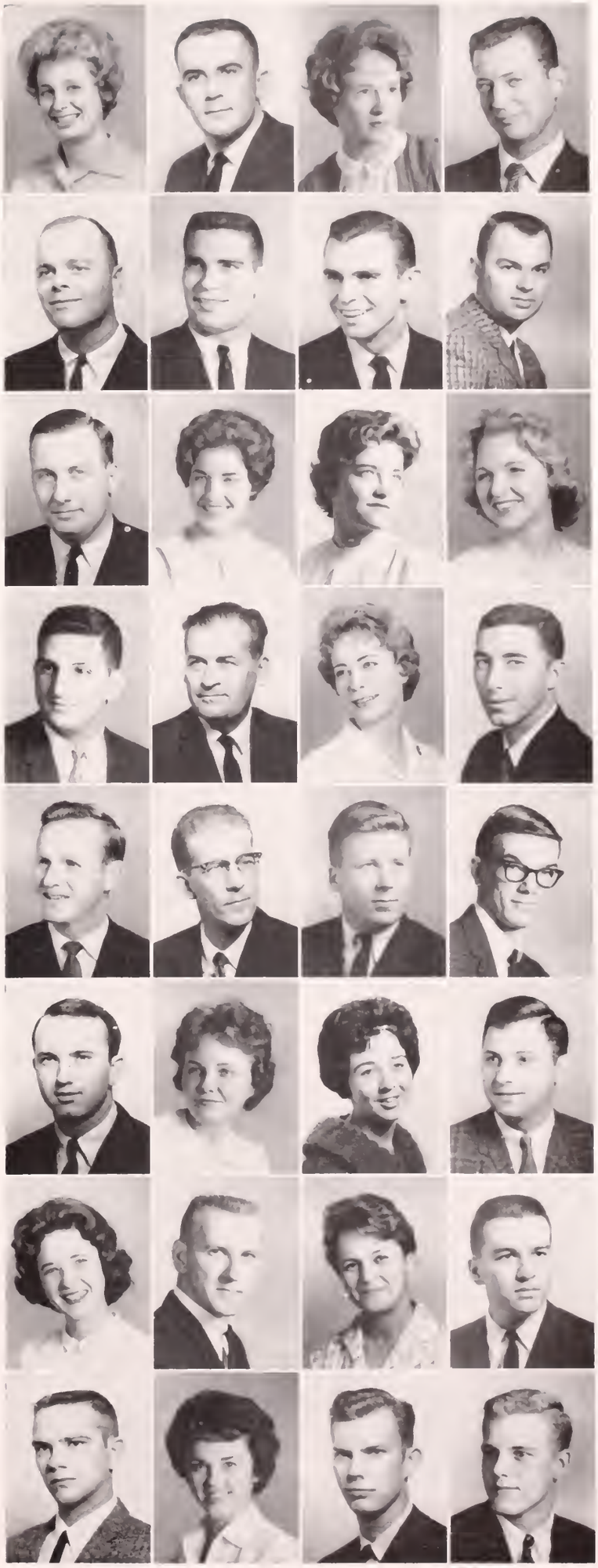

SENIOR

First Row:

Sarah P. Milner — Education
Gulfport

Steve T. Mistilis — Commerce
Oxford; Kappa Sigma

Jimmy R. Mitchell — L. A.
Ashland

William B. Mize — Commerce
Jackson

Second Row:

Buddy R. Montgomery — Commerce
Pontotoc

William R. Montgomery — L. A.
Como

Leda M. Moon — Graduate
Meridian; Zeta Tau Alpha

Anne L. Moore — Education
Whitehaven, Tenn.; Chi Omega

Third Row:

Susan V. Morehead — L. A.
Jackson; Chi Omega

Charles A. Morris — Commerce
San Antonio, Tex.; Pi Kappa Alpha

Bub H. Morrisson — Education
Etta

Leonora A. Morrison — Education
Natchitoches, La.; Alpha Delta Pi

Fourth Row:

John Derwood Morvant — L. A.
New Orleans, La.; Delta Kappa Epsilon

William S. Mullins — Law
Prairie Point; Kappa Alpha

Bobbie E. Murchison — Education
Como

Sylvia C. Murphy — Commerce
Indianola; Phi Mu

Fifth Row:

Jerrald L. Nations — Commerce
Brookhaven; Sigma Alpha Epsilon

William T. Neely — Commerce
Jackson

John E. Neill — L. A.
Greenwood; Sigma Chi

Kenneth L. Netherland — Education
Eden

Sixth Row:

William Neville — Commerce
McComb; Phi Delta Theta

Richard F. Newman — L. A.
Cleveland; Sigma Nu

Natalie A. Nicholas — Education
Yazoo City

Tommie L. Nix — Commerce
Scooba

Seventh Row:

Joe Ann Noble — Education
Lorman; Chi Omega

Wells E. Nutt — Engineering
Crossett, Ark.

James W. O'Mara — L. A.
Jackson; Phi Delta Theta

Martha S. Orr — L. A.
Lewisburg, Tenn.; Phi Mu

Eighth Row:

Catherine B. Orsborn — Education
Greenwood; Delta Delta Delta

Harold G. Otwell — L. A
Meridian

Carlton F. Parshall — Engineering
Philadelphia

Jo L. Parker — Education
Meridian

CLASS

First Row:

Devid P. Parrett — L. A.
Mineola, N.Y.

Ronald I. Pass — L. A.
Water Valley; Kappa Sigma

James W. Patty — L. A.
Jackson; Phi Delta Theta

L. Patricia Peace — L. A.
West Point; Chi Omega

Second Row:

Linda L. Peacock — Education
Jackson

Thomas G. Peaster — Commerce
Tehola

B. Lynne Pennington — L. A.
Ackerman; Chi Omega

D. Glenn Pennington — L. A.
Ackerman; Sigma Chi

Third Row:

William F. Percival — Commerce
Grenada

Amy J. Permenter — Education
Greenville; Kappa Kappa Gamma

Edward B. Perry — Engineering
Grenada

George P. Perry — Commerce
Tunica; Sigma Pi

Fourth Row:

Edward J. Peters — Law
Eupora

Ellen L. Pfister — L. A.
Eugene, Oregon

Thelma J. Phenix — Education
Memphis, Tenn.; Phi Mu

Mary E. Phillips — L. A.
Shuqualak

Fifth Row:

Randolph G. Pleasant — Commerce
Cleveland; Sigma Chi

Vernon E. Pontius — Graduate
Memphis, Tenn.

Virginia K. Porter — Education
Como; Delta Delta Delta

James B. Potts — Education
Hollandale

Sixth Row:

Patricia L. Povall — Commerce
Lexington; Chi Omega

Joseph L. Pressley — Commerce
Aberdeen; Alpha Tau Omega

James R. Price — Education
Vicksburg

Sarah B. Quacenboss — L. A.
Greenwood· Alpha Omicron Pi

Seventh Row:

Mary J. Quinn — Education
Prentiss; Kappa Kappa Gamma

David H. Raborn — Commerce
Carlisle, Ark.; Sigma Phi Epsilon

Mary L. Randall — Commerce
Holly Springs; Sigma Chi

Lytle A. Rather — Engineering
Gloster

Eighth Row:

Olon E. Ray — Education
Weir

Bobby R. Redding — Engineering
Oxford

Jerry F. Reed — L. A.
Pine Bluff, Ark.

Judy G. Reed — L. A.
Union Church; Kappa Kappa Gamma

SENIOR

First Row:

Linda Gayle Reed — Education
Lexington, Tennessee

Betty J. Renfro — L. A.
Batesville

John F. Repass — Commerce
Roanoke, Virginia

Ann C. Rhea — Education
Somerville, Tennessee

Second Row:

Roger Paul Rhodes — Commerce
Jackson; Kappa Alpha

L. M. Rickly — L. A.
Memphis, Tennessee

Samuel B. Rickman — Pharmacy
Hartsville, Tennesse; Sigma Chi

Miles Riley — Commerce
Jackson; Phi Delta Theta

Third Row:

James E. Seale — L. A.
Laurel; Kappa Alpha

William H. Seale — Commerce
Holly Springs; Sigma Alpha Epsilon

Leland K. Shaffer — Engineering
Nanuet, N. Y.; Alpha Tau Omega

Jamie G. Shannon — Education
New Albany; Delta Gamma

Fourth Row:

J. L. Roberson — Commerce
Houston

Sally Ann Roberts — Commerce
Greenwood; Phi Mu

Sarah K. Roberts — Education
Brookhaven

William F. Roberts — Commerce
Greenwood; Sigma Alpha Epsilon

Fifth Row:

James L. Robertson — L. A.
Greenville; Kappa Alpha

David D. Robinson — Commerce
Waterford; Pi Kappa Alpha

Patricia Ann Robison — L. A.
Batesville; Alpha Omicron Pi

Paul D. Rogers — L. A.
Crystal Springs; Delta Kappa Epsilon

Sixth Row:

Adrian W. Rosenthal — Engineering
Rolling Fork; Phi Epsilon Pi

Harmon L. Ross — Graduate I
Toomauba

Donald P. Roten — L. A.
Ripley

Thad B. Rudd — Education
Plymouth, Indiana; Sigma Chi

Seventh Row:

James G. Runnels — Commerce
New Albany

Nell DeWitt Rush — Education
Decatur, Texas; Kappa Kappa Gamma

Mary H. Rutledge — L. A.
Clarksdale; Chi Omega

Eleanor E. Salveson — L. A.
Greenwood

Eighth Row:

Charles R. Sample — Commerce
Planterville; Sigma Nu

Roland W. Samuelson — Engineering
Gardena, California; Sigma Nu

Martha Ruth Sansom — Commerce
Water Valley

Don L. Saunders — L. A.
Vicksburg

CLASS

First Row:

Wilhelm G. Scherwitzki — L. A.
Mastic, N. Y.

Carol S. Schilling — L. A
Wiggins; Kappa Delta

Harold J. Schneider — L. A
Laurel

Howard L. Schoggen — Engineering
Sarah

Second Row:

Morris J. Schur — Commerce
Lexington; Phi Epsilon Pi

Don T. Scoggin — Pharmacy
Ellisville

Gwin C. Scott — Commerce
Memphis, Tenn.; Sigma Alpha Epsilon

James W. Scott — L. A.
Coldwater

Third Row:

Andrew J. Ritch — L. A.
Lyon; Phi Delta Theta

Ruth H. Rivers — Education
Owensboro, Kentucky

John A. Roach — Commerce
Philadelphia, Pennsylvania

Everette S. Roane — Commerce
Tunica

Fourth Row:

Patricia A. Sheldon — L. A.
Avon; Delta Delta Delta

Thomas C. Shellnut — Commerce
Baldwyn, Miss.; Pi Kappa Alpha

James L. Sherman — Engineering
Nashville, Tenn.; Pi Kappa Alpha

Stanley S. Sherman — L. A.
Greenville

Fifth Row:

Orien L. Shettles — Pharmacy
Ecru

Bobby J. Shewmake — L. A.
Columbus; Kappa Alpha

Lou D. Shing — Commerce
Clarksdale

Frances A. Simpson — Education
Greenwood; Kappa Delta

Sixth Row:

Florence E. Sims — L. A.
Pascagoula

Bobby D. Singleton — Education
Water Valley

Ralph S. Singleton — L. A.
Jackson, Miss.

David W. Sloan — Graduate
Fort Smith, Ark.

Seventh Row:

Daniel B. Smith — Pharmacy
Meridian; Phi Delta Theta

David L. Smith — L. A.
Texarkana, Ark.; Alpha Tau Omega

Donna M. Smith — L. A.
Honesdale, Pa.

Jimmie C. Smith — Pharmacy
Meadville

Eighth Row:

L. Lynnette Smith — L. A.
Tupelo; Chi Omega

Richard R. Smith — Commerce
Jackson; Lambda Chi Alpha

Bennie J. Smyth — L. A.
Louisville; Delta Gamma

Shirley J. Sneed — Education
Jackson; Kappa Kappa Gamma

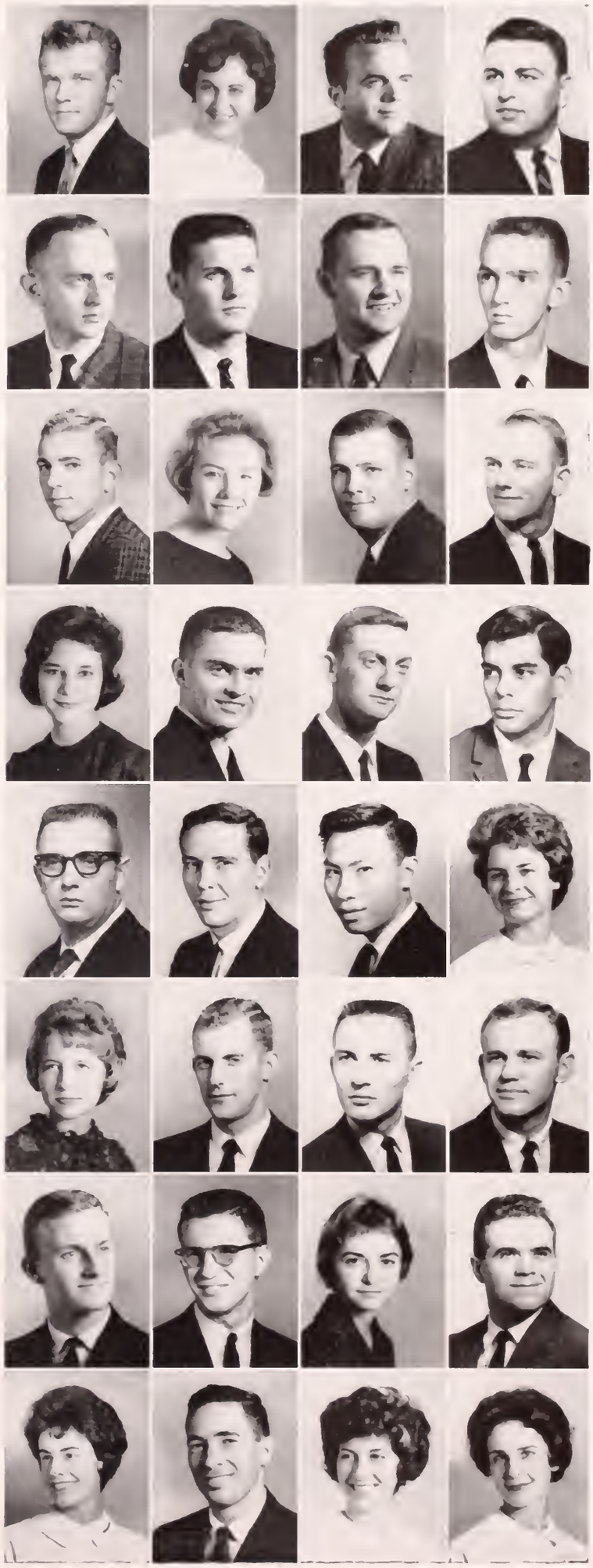

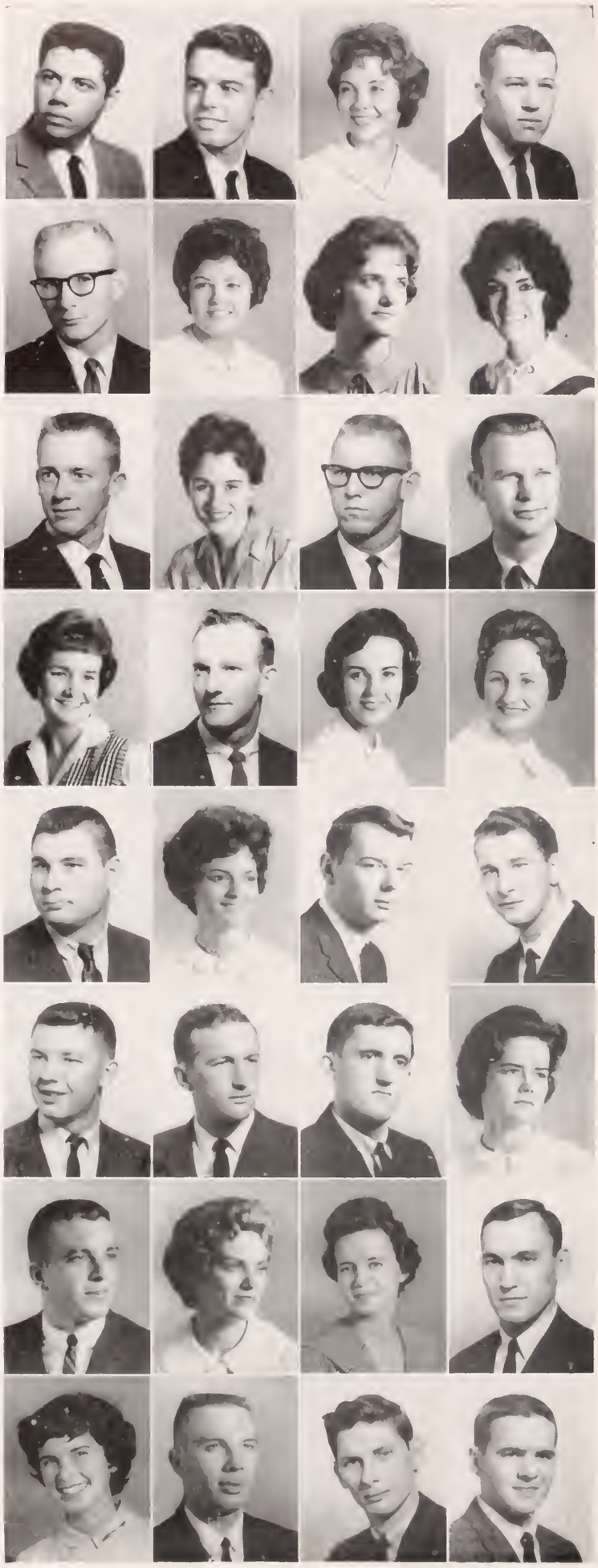

SENIOR

First Row:

Daniel C. Soares — Commerce
Biloxi; Sigma Pi

Charles R. Sorensen — L. A.
Milford, Conn.; Sigma Phi Epsilon

Sally S. Spier — L. A.
Bastrop, La.; Phi Mu

Clifford A. Spooner — L. A.
Gulfport

Second Row:

Charles D. Springs — Engineering
Sikeston, Mo.

Anne H. Stallworth — Education
Meridian; Kappa Kappa Gamma

Carrie S. Starnes — L. A.
Denmark

Mildred G. Starnes — L. A.
Denmark

Third Row:

Sanford R. Steekler — Commerce
Biloxi

Mary A. Steel — L. A.
Oxford

Joseph C. Stennett, Jr. — Commerce
Oxford

Billy M. Stephens — Commerce
Tupelo

Fourth Row:

Linda L. Stephens — Education
Jackson; Chi Omega

Wayne L. Sterling — L. A.
Magnolia

Bethany M. Stockett — L. A.
Jackson; Chi Omega

Grace F. Stone — Commerce
Sledge

Fifth Row:

Thomas B. Storey, Jr. — Commerce
Oxford; Kappa Sigma

Sue Stowers — Education
Natchez; Kappa Delta

Ray C. Strange — L. A.
Brookhaven; Alpha Tau Omega

Barry G. Strawn — Commerce
New Albany

Sixth Row:

Cosper E. Stribling — Commerce
Tullahoma, Tenn.; Kappa Sigma

Quin E. Stringer, Jr. — Commerce
Columbia; Pi Kappa Alpha

Thomas A. Stroud — L. A.
Tupelo; Delta Kappa Epsilon

Elizabeth A. Stuart — Education
Memphis, Tenn.; Kappa Kappa Gamma

Seventh Row:

Leonard J. Sullivan — Pharmacy
Meadville

Carolyn M. Summers — Education
Nesbit; Delta Delta Delta

Sandra S. Sumrall — L. A.
Pontotoc

Walter Tarnopilsky — L. A.
Montreal, Quebec, Canada

Eighth Row:

Gerry Ann Tarver — Commerce
Greenville

Chester L. Tate, Jr. — Engineering
Fowlkes, Tenn.; Pi Kappa Alpha

Monroe D. Tate — Law
Picayune; Beta Theta Pi

James H. Taylor, Jr. — Engineering
Crawfordsville, Ark.

CLASS

First Row:

Jane Colston Taylor — L. A.
Tupelo

Ellen M. Taylor — Education
Clarksdale; Chi Omega

Samuel Taylor — L. A.
Courtland

Jane E. Teas — Education
Memphis, Tennessee; Phi Mu

Second Row:

Dottie A. Teasler — Commerce
Senatobia

Champ T. Terney — L. A.
Greenville; Sigma Nu

William W. Terry — Pharmacy
LaPlace, Louisiana

Chu-Yang Teng — Graduate
Taiwan, China

Third Row:

James H. Thigpen — Commerce
Poplarville; Pi Kappa Alpha

C. Diane Thompson — Education
Water Valley; Phi Mu

Sharon Louise Thompson — Education
Houston, Texas; Alpha Delta Pi

Judith Tipping — L. A.
Pass Christian

Fourth Row:

Hans J. Tischner — L. A.
Arlington; Sigma Phi Epsilon

Lola I. Tohill — Education
Pope

Phillip D. Tracy — Engineering
Gladewater, Texas

John Curtis Trahan — Commerce
Biloxi

Fifth Row:

John A. Travis — Commerce
McComb; Phi Delta Theta

Ann Treadway — Education
Little Rock, Arkansas; Kappa Kappa Gamma

Alan A. Troyka — Engineering
Tupelo; Delta Kappa Epsilon

Amy S. Turner — Commerce
Sledge

Sixth Row:

Jack S. Turner — L. A.
Belzona; Kappa Alpha

James R. Tuttle — Engineering
University

Gerald Gwin Tyler — Commerce
Bruce

Mark R. Ungerer — L. A.
Williqrisville, N.Y.

Seventh Row:

Ronel M. Urice — Engineering
Del City, Oklahoma; Phi Kappa Psi

George T. Vance — L. A.
West Point; Delta Kappa Epsilon

Arthur L. Vaughn — Pharmacy
Clarksdale

Constance E. Vinci — Education
St. Francisville, Louisiana; Alpha Delta Pi

Eighth Row:

Kenneth M. Walcott — Commerce
Hollandale; Kappa Sigma

Betty S. Waldrop — L. A.
Thaxton

D. Lewis Walker — Education
Laurel; Kappa Alpha

Nancy Ann Wall — L. A.
Calhoun City; Kappa Kappa Gamma

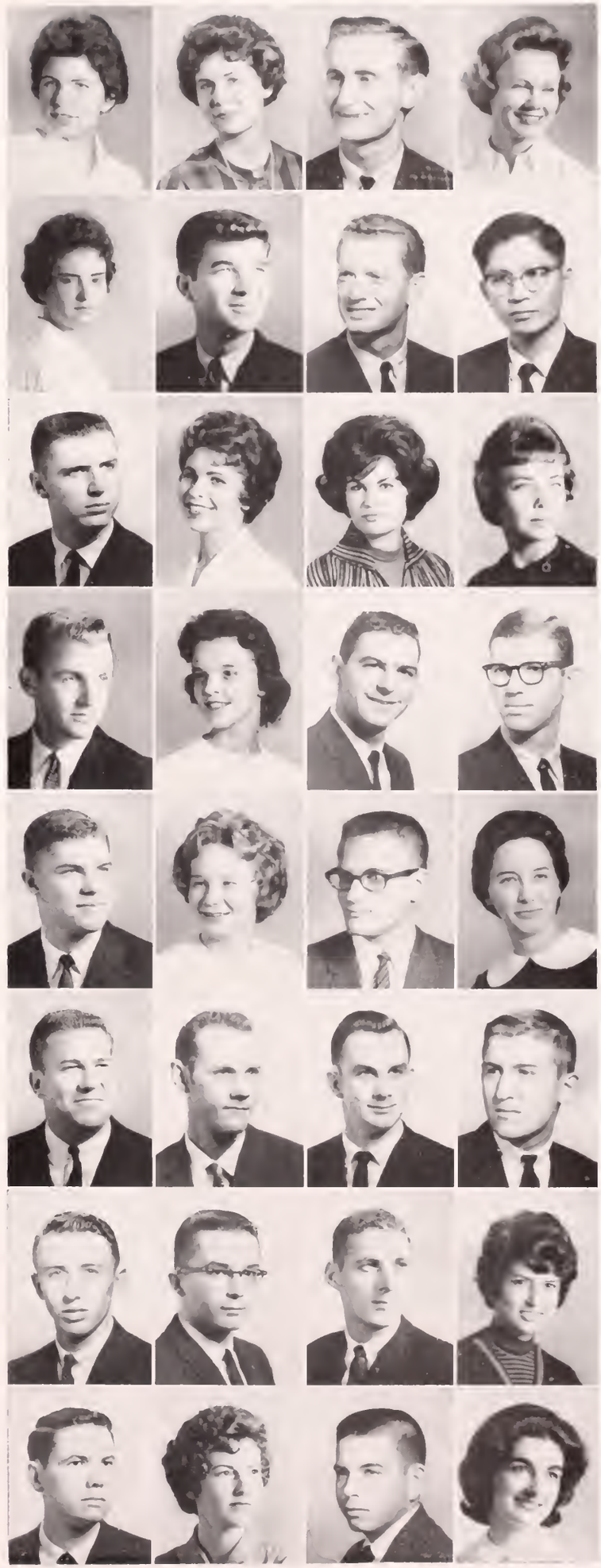

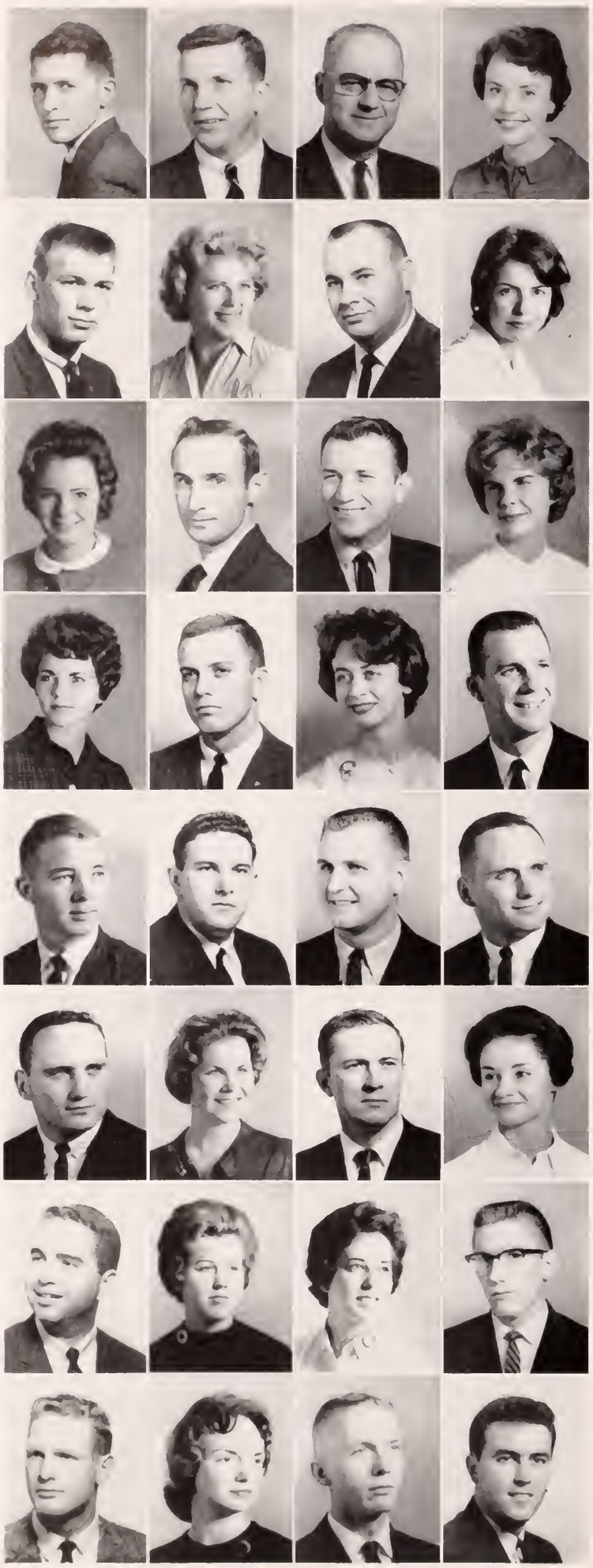

SENIOR

First Row:

Ernest C. Wakham — Commerce
Goldsboro, N.C.

James A. Walters — Law
Columbus; Beta Theta Pi

James L. Ward — Graduate
Oxford

Mary F. Watson — Education
Jackson

Second Row:

Wren C. Way — L. A.
Greenwood; Kappa Sigma

Anne P. Webster — Education
University; Zeta Tau Alpha

Courtenaye C. Weeks — L. A.
Yazoo City

Charles J. Weeks — Commerce
Niceville, Fla.

Third Row:

Susan C. Weil — L. A.
Shreveport, La.

Jay N. Welch — Graduate
Genoa, Tex.

James M. Wells — Commerce
Blue Mountain

Sarah P. Wells — L. A.
Jackson; Delta Gamma

Fourth Row:

Vivian A. West — Commerce
Canton; Delta Delta Delta

Robert T. Whitaker — Pharmacy
Tupelo; Sigma Chi

Elizabeth J. White — L. A.
Red Bay, Ala.; Zeta Tau Alpha

William R. White — Education
Summertown, Tenn.

Fifth Row:

Robert N. Whitmire — L. A.
Jackson, Tenn.

Jerry W. Whittington — Engineering
Gloster; Phi Kappa Psi

Lewis A. Wilburn — Education
Baytown, Tex.; Kappa Alpha

Dan S. Wilford — L. A.
Forrest City, Ark.

Sixth Row:

Ned B. Wilford — Commerce
Forrest City, Ark.

Alexine Wilkerson — Commerce
Franklin, Tenn.; Delta Delta

Claude C. Williams — Graduate
Baldwyn

Rebecca Williams — Education
Walnut; Phi Mu

Seventh Row:

William H. Williams — Engineering
Montgomery, Ala.; Phi Delta Theta

Jean C. Williamson — L. A.
Oxford; Alpha Delta Pi

Jerilyn F. Williamson — Education
Bastrop, La.; Phi Mu

Thomas E. Willingham — Pharmacy
Grenada

Eighth Row:

Claude G. Willoughby — Engineering
Johnston Station

Betty F. Wilson — L. A.
Oxford; Alpha Omicron Pi

Norman C. Wilson — L. A.
Holly Springs; Pi Kappa Alpha

Eugene P. Windham — Pharmacy
Rolling Fork

CLASS

First Row:

George W. Winter — Commerce
Clarksdale

Lawrence V. Witt — Commerce
Columbus; Sigma Alpha Epsilon

David W. Wolfe — Engineering
Coldwater

Buford D. Wood — Pharmacy
West Point; Sigma Chi

Second Row:

Ralph B. Wood — Education
Dorsey

Mary E. Woodburn — L. A.
Oxford; Zeta Tau Alpha

Alvin M. Woolfolk — Commerce
Coldwater

Joseph W. Woodman — Engineering
Birmingham, Ala.

Third Row:

Larry L. Wozencraft — Pharmacy
Lucedale

Mary E. Wright — L. A.
Oxford; Alpha Omicron Pi

Joseph J. Yates — L. A.
Shelby

Charles M. Young — Commerce
Corinth

Fourth Row:

Leonard A. Young — L. A.
Greenwood; Delta Kappa Epsilon

F. Beverly Zeller — L. A.
Hazlehurst; Kappa Delta

Richard B. Buffington — L. A.
Oxford

James N. O'Neill — L. A.
Vicksburg; Pi Kappa Alpha

Fifth Row:

Carey C. Smith — L. A.
McComb

Phillip D. Bryant — Commerce
Oxford; Beta Theta Pi

JUNIOR

First Row:

• Joseph J. Acree, L. A.; Moorhead. • J. L. Adams, Commerce; Iuka • Mary G. Adams, L. A.; Raymond; Kappa Delta. • Mickie A. Adams, Commerce; Clarksdale; Kappa Sigma. • William W. Adams, Commerce; Blytheville, Ark.; Sigma Chi.

Second Row:

• Lee B. Agnew, Jr., Commerce; Jackson. • John E. Ainsworth, L. A.; Jackson; Phi Delta Theta. • Olen S. Akers, Commerce; Jackson; Sigma Chi. • Eddie G. Akins, Commerce; Jackson; Sigma Pi. • James E. Albin, Pharmacy; Goodman; Sigma Pi.

Third Row:

• Louie C. Albritton, Pharmacy; Camden. • Franklin B. Aldridge, Commerce; Jackson; Pi Kappa Alpha. • Thomas M. Alewine, L. A.; Brandon; Alpha Tau Omega. • Thomas I. Alexander, Jr., L. A.; Corinth. • Sherri Alexander, Education; Pine Bluff, Arkansas; Chi Omega.

Fourth Row:

• William A. Alias, Commerce; Clarksdale; Kappa Sigma. • Ann S. Allen, L. A.; New Albany. • Betty Allen, Education; Moorhead; Phi Mu. • Gerald W. Allen, Pharmacy; Brandon. • James M. Allen, L. A.; Jackson; Delta Psi.

Fifth Row:

• Roy P. Allen, Commerce; Belmont. • Therrell Lane Allen, L. A.; Jackson; Sigma Nu. • Helen K. Anderson, Education; Jackson; Kappa Delta. • Louis T. Anderson, III, L. A.; Shugualak. • Rita L. Anderson, L. A.; Bolton.

Sixth Row:

• Tom S. Anderson, Commerce; Birmingham, Ala.; Phi Delta Theta. • John T. Armstrong, Jr., L. A.; Hazlehurst; Phi Delta Theta. • Lana J. Arthur, L. A.; Vicksburg; Alpha Delta Pi. • Robert W. Atkinson, Jr., Commerce; Drew; Phi Delta Theta. • Dixie I. Austin, L. A.; Dundee; Alpha Omicron Pi.

Seventh Row:

• John C. Autry, Commerce; Columbia; Alpha Tau Omega. • Carolyn J. Auwarter, L. A.; Jackson. • Joseph C. Avent, Jr., Commerce; Moss Point; Alpha Tau Omega. • Ray R. Ayers, Engineering; Biloxi. • James C. Baker, Education; Courtland.

Eighth Row:

• William H. Baker, Engineering; University. • Leonard D. Ball, III, L. A.; Gulfport. • William T. Banks, Engineering; Philadephia. • Harry T. Barnett, Commerce; Alex, Va.; Kappa Alpha. • Mary A. Barr, Education; Jackson; Kappa Delta.

Ninth Row:

• Robert W. Bates, L. A.; Pass Christian. • Daniel W. Bath; Natchez. • Robert S. Baures, L. A.; St. Petersburg, Fla. • James B. Baxter, Engineering; Marion; Pi Kappa Alpha. • Jane E. Baxter, Commerce; Lumberton.

CLASS

First Row:

• Maryhardy Bays, Education; Grenada; Kappa Delta. • Beth Beall, Education; Lexington; Chi Omega • I. M. Beasley, Commerce; Raymond. • Robert N. R Beckham, Commerce; Amory. • Sarah R. Benham, L. A.; Monticello.

Second Row:

• Charles H. Best, Pharmacy; Osyka; Kappa Sigma. • Jerry A. Binder, Commerce; Benoit; Phi Epsilon Pi. • James W. Bingham, Commerce; Guntown. • Linda K. Black, L. A.; Morton; Phi Mu. • Marianna Black, Education, Spartanburg, S. C.; Chi Omega.

Third Row:

• Robert R. Black, L. A.; Oxford; Sigma Chi. • Nancy G. Blackwell, L. A.; Decatur, Ala.; Alpha Delta Pi. • Dale E. Blair, L. A.; Memphis, Tenn.; Alpha Omicron Pi. • Joe B. Blurton, Engineering, Humboldt, Tenn. • Joseph A. Blythe, L. A.; Jackson; Kappa Alpha.

Fourth Row:

• Robert H. Boling, Jr., Engineering; Brookhaven; Kappa Alpha. • Sarah L. Boling, Commerce; Brookhaven. • Susan D. Boone, Education; Laurel; Kappa Delta. • Eloise W. Born, L. A.; New Orleans, La.; Pi Beta Phi. • Harold R. Bowen, Commerce; Grenada.

Fifth Row:

• Jack D. Bowles, Commerce; Okalona. • Sandra P. Bowles, Education; Isola; Chi Omega. • Sharon O. Boyd, Education; Jackson. • Burl J. Boykin, Commerce; University; Kappa Sigma. • Thurman L. Boykin, Jr., Commerce; Cleveland; Sigma Nu.

Sixth Row:

• Thomas T. Bradshaw, L. A.; Jackson. • Emilysam W. Bramlett, Education; Oxford; Kappa Kappa Gamma. • Judith A. Brecht, Education; Cincinnati, Ohio; Alpha Delta Pi. • Jerry E. Brewer, Commerce; Water Valley. • Melvina Bridges, Education, Greenville; Chi Omega.

Seventh Row:

• Margaret D. Bridgforth, Commerce; Nesbitt; Delta Gamma. • Houston W. Briggs, II, Commerce; Dallas, Texas; Phi Delta Theta. • Allan W. Brigham, Commerce; Lowell, Mass. • Faynelle L. Briley, L. A.; University; Alpha Delta Pi. • Calvin C. Brister, Pharmacy; Jackson.

Eighth Row:

• James C. Britt, L. A.; Gore Springs. • Ralph W. Brockman, Commerce; Jackson; Kappa Alpha. • Vernonne L. Brooke, Education, Laurel. • Judith L. Brooks, Education; Memphis, Tenn. • Sidna Brower, L. A.; Memphis, Tenn.; Kappa Kappa Gamma.

Ninth Row:

• Billy F. Brown, Commerce; Charleston; Sigma Nu. • John W. Brown, Jr., L. A., Natchez. • Kaye F. Brown, Education; Memphis, Tenn.; Alpha Omicron Pi. • Thomas R. Brown, Pharmacy; Jackson; Sigma Nu. • Lynda Patton Brumby, Education; Lexington.

JUNIOR

First Row:

• Alfred H. Bryant, Engineering; Jackson; Sigma Nu. • Hugh B. Bryant, Commerce; Oxford. • Virginia W. Bryant, Education; Corinth. • James T. Buckley, Law; Collins. • Gary L. Buffington, L. A.; Tuscumbia, Ala.; Alpha Delta Pi.

Second Row:

• William F. Bullock, Jr., Commerce; Jackson; Pi Kappa Alpha. • Robert W. Bunnell, Jr., Education; Fayetteville, N.Y.; Kappa Sigma. • Judith E. Burnett, Education; Hollandale; Alpha Delta Pi. • Janice G. Burns, Pharmacy; Lumberton. • Sarah K. Burns, L. A.; Caruthersville, Mo.; Delta Delta Delta.

Third Row:

• Barbara Butler, L. A.; Jonestown; Chi Omega. • Dorothy V. Butler, L. A.; Greenville; Chi Omega. • Joe L. Butler, Pharmacy; New Albany; Sigma Chi. • Kay D. Butler, Education; Memphis, Tenn.; Zeta Tau Alpha. • Thomas A. Butler, L. A.; Wiggins.

Fourth Row:

• Edith L. Caldwell, L. A.; Alpha Omicron Pi. • Michael J. Cali, L. A.; Laplace, La.; Alpha Tau Omega. • Camille C. Callaway, Education; Memphis, Tenn. • Dorothy J. Cameron, Education; Laurel; Chi Omega. • Iris J. Campbell, Education; Grenada.

Fifth Row:

• Marsha M. Campbell, L. A.; Pensacola, Fla.; Zeta Tau Alpha. • Richard H. Campbell, Jr., L. A.; Wiggins. • Albert Carapetian, Engineering; Tehran, Iran. • Michael E. Cargile, L. A.; Picayune. • George P. Caridakis, L. A.; Clarksdale.

Sixth Row:

• Mary A. Carlisle, Education; Vicksburg. • Larry L. Carruth, Engineering; McComb. • John T. Carter, Commerce; Memphis, Tenn. • Myra J. Carter, L. A.; Tupelo. • Anthony J. Cascio, Commerce; Greenwood; Kappa Sigma.

Seventh Row:

• Charles M. Cassidy, L. A.; Bogalusa, La.; Sigma Chi. • Thomas L. Castle, L. A.; Houston; Sigma Chi. • Mary L. Caver, Pharmacy; Pascagoula. • Mary F. Cayce, Pharmacy; Nashville, Tenn. • Patricia G. Chadwick, Education; Jackson; Kappa Delta.

Eighth Row:

• Richard E. Chaffin, Commerce; Caruthersville, Mo.; Kappa Alpha. • Shiu-Chuen Chan, Pharmacy; University. • Ida K. Chancellor, Commerce; Macon; Delta Gamma. • James T. Channell, Commerce; Kosciusko. • Caroline W. Chapman, L. A.; Biloxi; Delta Delta Delta.

Ninth Row:

• Benjamin T. K. Chen, Engineering; Taiwan, China. • Molly R. Childress, L. A.; Blytheville, Ark. • New Sing Chin, Jr., Commerce; Drew. • Alan O. Clark, Commerce; Gulfport; Delta Kappa Epsilon. • John B. Clark, L. A.; Taylorsville.

CLASS

First Row:

• Joseph W. Clark, L. A.; Louisville. • Richard O. Clark, L. A.; Iuka; Sigma Chi. • Rose Clayton, L. A.; New Albany; Chi Omega. • Evelyn C. Coffey, Commerce; Hot Springs, Ark.; Kappa Kappa Gamma. • Carole L. Collins, L. A.; Birmingham, Ala.

Second Row:

• Robert W. Collins, Law; Greenwood; Kappa Sigma • Roy L. Collins, Commerce; Cleveland; Phi Delta Theta. • Jenny L. Combest, Education; Moss Point. • William B. Cooper, L. A.; Paducah, Ky.; Beta Theta Pi. • Margaret P. Countiss, L. A.; New Orleans, La.; Chi Omega.

Third Row:

• Louanna Cox, Education; Pontotoc. • Miriam K. Crabill, Education; Marks; Chi Omega. • Louie V. Craig, L. A.; Marks. • James W. Crisler, Commerce; Jackson; Kappa Sigma. • Robert R. Criss Law; Grenada.

Fourth Row:

• Glenn Wesson Crocker, L. A.; Bruce. • Mary C. Crutcher, L. A.; Nesbitt; Chi Omega. • Peggy J. Dale, Education; Prentiss; Kappa Kappa Gamma. • Sylvia F. Dame, L. A.; Jackson; Kappa Delta. • Lloyd C. Daniel, L. A.; Clinton.

Fifth Row:

• Richard H. Darnell, Commerce; Minter City; Sigma Chi. • Pauline G. Darrington, Education; Yazoo City; Delta Gamma. • Jean B. Davenport, Commerce; Meridian; Zeta Tau Alpha. • Ronald M. Davidson, Commerce; Denver, Colo. • Joel V. Davis, Commerce; Hernando; Delta Kappa Epsilon.

Sixth Row:

• Karen E. Dawson, Commerce; Vicksburg; Alpha Omicron Pi. • James B. Day, Engineering; Wiggins. • George P. Dearborn, Commerce; Ventnor, N.J.; Phi Kappa Psi. • Charleen Deaton, Education; Jackson; Delta Delta Delta. • Dejeaux, S. J.

Seventh Row:

• May P. DeLoach, Commerce; Greenwood; Kappa Kappa Gamma. • Beta H. Demarco, Education; Memphis, Tenn.; Zeta Tau Alpha. • Paul A. Dent, Commerce; Meridian; Sigma Chi. • William Denton, L. A.; Brooklyn. • David A. Deterly, Pharmacy; Natchez; Alpha Tau Omega.

Eighth Row:

• Diane J. Deuschle, Education; Tupelo. • Quinton H. Dickerson, L. A.; Petal. • James H. Dodds, L. A.; Jackson. • Phillip L. Doiron, Commerce; Vicksburg; Kappa Alpha. • William D. Donald L. A.; Moorhead; Delta Kappa Epsilon.

Ninth Row:

• Betty J. Donaldson, L. A.; Brookhaven; Kappa Kappa Gamma. • Walter Terry Donaldson, Commerce; Oxford. • Donald G. Doolittle, L. A.; Meridian. • Paul E. Dormeyer, L. A.; Cape Girardeau, Mo.; Pi Kappa Alpha. • Richard L. Dorris, Pharmacy; Hattiesburg.

JUNIOR

First Row:

• Carl S. Downing, Law; Oxford. • Donald R. Downs, Law; Glen. • Roderick V. Draper, Commerce; Batesville. • James B. Draughn, Jr., Commerce; Hattiesburg; Sigma Chi. • Charlotte L. Dreve, Education; Memphis, Tenn.; Kappa Kappa Gamma.

Second Row:

• Bettye C. Durrett, Education; Philadelphia; Delta Gamma. • Charles J. Eadie, L. A.; Dracut, Mass. • Verda A. Eadie, L. A.; University. • Timothy L Eakes, Jr., L. A.; Philadelphia. • Katharine C. Eakin, L. A.; Jackson.

Third Row:

• Mary C. Easterby, L. A.; Vicksburg; Chi Omega. • William G. Eckhardt, L. A.; State College; Sigma Chi. • John D. Edmondson, Pharmacy; Calhoun City. • Bobby D. Edwards, Engineering; Water Valley. • Dorothy Edwards, Education; Jackson.

Fourth Row:

• Joan M. Edwards, Education; Indianola. • Julian H. Edwards, Jr., L. A.; Hernando; Delta Kappa Epsilon. • Mary E. Edwards, L. A.; Hickory Flat. • Guy K. Ellis, Jr., L. A.; Greenville; Pi Kappa Alpha. • Martha J. Evan, Education; Cape Girardeau, Mo.

Fifth Row:

• F. Gordon Evans, Pharmacy; McComb. • Kirk E. Evans, Commerce; Marcus, Iowa. • Martha Ellen Evans, L. A.; Quitman; Alpha Omicron Pi. • Martha Jane Ewan, Education; Cape Girardeau, Mo. • Cyril T. Faneca, L. A.; Gulfport.

Sixth Row:

• Richard M. Farrell, Engineering; Hopedale; Sigma Phi Epsilon. • Linda J. Farris, Education; Clarksdale; Alpha Omicron Pi. • Richard H. Fenstermacker, Commerce; Vicksburg; Phi Delta Theta. • Noel F. Ferguson, L. A.; Cabot, Ark.; Sigma Alpha Epsilon. • Marilyn J. Ferrell, L. A.; Sardis.

Seventh Row:

• Yvonne Ferrell, Education; Ashland. • George J. Ferry, Commerce; Waveland. • Anna B. Finger, Education; Byhalia; Delta Gamma. • Linda C. Fite, Commerce; Water Valley; Phi Mu. • Zeb F. Fitzgerold, L. A.; McComb.

Eighth Row:

• Robert L. Flagler, Commerce; Chicago, Ill.; Kappa Sigma. • Kay D. Fleming, Commerce; Columbus; Delta Delta Delta. • Luther L. Fletcher, III, Engineering; Bay St. Louis. • Carolyn D. Flowers, Commerce; Okolona; Alpha Delta Pi. • Helen P. Fairley, Education; Mantachie.

Ninth Row:

• Bessie L. Ford, L. A.; Tillatoba. • Cecil A. Ford, Commerce; Taylorsville; Phi Delta Theta. • Fred A. Ford, Engineering; Vicksburg; Alpha Tau Omega. • Carolyn Ford, Commerce; Taylorsville; Kappa Delta. • David B. Forrester, Commerce; Wilmette, Ill.; Sigma Chi.

CLASS

First Row:

• Herman W. Fortenberry, Commerce; Tylertown. • Mary E. Fortenberry, Education; Norfolk, Va. • Leslie J. Fossen, Engineering; Greenwood. • William Raymond Fowle, Engineering; Jackson; Phi Delta Theta. • Herbert M. Frackenpohl, L. A.; Irvington, N.J.; Sigma Phi Epsilon.

Second Row:

• William H. Frazer, Commerce; Clarksdale; Phi Delta Theta. • Janet L. French, Commerce; Pass Christian; Phi Mu. • Omar T. Gaines, Commerce; Iuka; Sigma Alpha Epsilon. • Frank E. Gammill, Pharmacy; Union Church. • F. Ganzil, Engineering; Ahwaz, Iran.

Third Row:

• Alice A. Garner, Education; Ripley, Tenn.; Alpha Omicron Pi. • Norman A. Garrison, L. A.; Corinth. • John G. Gassaway, L. A.; Saltillo. • Edward L. Gaudet, L. A.; Natchez. • James S. George, L. A.; Monticello; Phi Delta Theta.

Fourth Row:

• Jimmy M. George, Commerce; Jackson. • Walter J. Gex, Law; Bay St. Louis; Kappa Sigma. • George D. Gibson, Engineer; McComb. • John W. Gill, L. A.; Temple, Tex.; Kappa Alpha. • Martha A. Gilliam, L. A.; Dallas, Tex.; Alpha Delta Pi.

Fifth Row:

• Patsy E. Glass, Commerce; Vicksburg. • John B. Glenn, Pharmacy; Brooksville. • Richard C. Glover, Commerce; Ocean Springs. • Ruby Bankston Godbold, Commerce; Tunica; Chi Omega. • Mary Virginia Godfrey, L. A.; Meridian.

Sixth Row:

• Gerry W. Gooch, L. A.; Pontotoc; Delta Delta Delta. • Lanny L. Gooch, Education; Toccopola. • Paul K. Googe, L. A.; Charleston; Kappa Sigma. • Elizabeth A. Gordon, Commerce; Nettleton. • Martha W. Gordon, L. A.; Florence; Chi Omega.

Seventh Row:

• Dorothy R. Graft, Education; Rolling Fork; Alpha Delta Pi. • Linda B. Grant, Commerce; Biloxi; Delta Gamma. • Walter E. Grantham, Law; Lambert. • Kirk Grantham, Commerce; Tupelo; Delta Kappa Epsilon. • Samuel T. Gray, Commerce; New Augusta.

Eighth Row:

• A. Green, L. A.; Jackson. • James M. Greene, Commerce; Byhalia. • Jackie L. Greenway, Pharmacy; McGehee, Ark. • John G. Gregory, Commerce; Tupelo; Alpha Tau Omega. • Glenn C. Griffin, L. A; Baldwyn.

Ninth Row:

• Dale G. Griffith, Commerce; Prentiss. • James M. Gullett, L. A.; Elizabethtown, Ill.; Sigma Nu. • John R. Gunter, Engineering; Marks; Pi Kappa Alpha. • Van D. Gunter, L. A.; Natchez. • David H. Guyton, Commerce; Blue Mountain; Sigma Chi.

JUNIOR

First Row:

• Sue E. Haber, L. A.; Port Arthur, Texas; Chi Omega. • Joel W. Haden, L. A.; Dalias, Texas; Sigma Chi. • Emma Clark Hairston, Education; Columbus; Delta Gamma. • Sandra Pearl Hale, Education; Tupelo; Kappa Delta. • Travis E. Halford, Commerce; Jackson.

Second Row:

• Don C. Hall, L. A., Louisville; Alpha Tau Omega. • Richard D. Hall, Pharmacy; Nettleton. • W. Whaley Hall, Commerce; Pi Kappa Alpha; Trussville, Ala. • William E. Hamill, Pharmacy; Philadelphia; Sigma Nu. • Eugene F. Hamilton, Pharmacy; Olive Branch.

Third Row:

• Kay F. Hamilton, L. A.; State College; Delta Delta Delta. • Robert M. Hammers, Commerce; Greensboro, N. C.; Kappa Sigma. • Courtney A. Hammond, L. A.; Magnolia; Delta Gamma. • Byron G. Hannah, Commerce; Marks. • Katherine T. Hannah, Education; Clarksdale.

Fourth Row:

• Frances E. Haraway, L. A.; Memphis, Tenn.; Phi Mu. • Jo Ann Hardin, Education; Minter City; Phi Mu. • Billy W. Harp, L. A.; Vero Beach, Fla. • Donald R. Harper, L. A.; Greenwood; Sigma Chi. • Bradley Clark Harrington, Commerce; Syracuse, N. Y.; Phi Kappa Psi.

Fifth Row:

• Homer V. Harris, Commerce; Oxford. • Vida H. Harris, L. A.; Sledge; Alpha Omicron Pi. • Jimmy E. Hataway, L. A., Jackson. • Rowland S. Hawkins, Engineer; Memphis, Tenn.; Sigma Alpha Epsilon. • Laura B. Haynes, L. A.; Columbia, Tenn.; Kappa Delta.

Sixth Row:

• Charles E. Haywood, L. A.; Tupelo; Sigma Chi. • Annie Laurie Hearin, L. A.; Jackson; Kappa Delta. • Charles P. Henry, L. A.; Darling. • Marjorie Ann Herberger, Education; Columbia; Alpha Delta Pi. • Frank M. Herndon, Commerce; Columbia; Phi Kappa Psi.

Seventh Row:

Albert J. Herrington, L. A.; Magee. • Joan D. Herrington, Commerce; Jackson. • David L. Hicks, L. A.; Magee; Sigma Nu. • Belinda J. Hill, L. A.; Brandon; Alpha Omicron Pi. • Sally Ann Hinsch, Education; Atlanta, Georgia; Phi Mu.

Eighth Row:

• James W. Hitchcock, Commerce; New Orleans, Louisiana; Sigma Chi. • Carol V. Hitzman, Commerce; Pensacola, Florida. • K. L. Hoellen, L. A.; Glenview, Illinois. • Peggy Yvonne Holley, Education; Fulton. • Margaret B. Holmes, Education; Jackson; Delta Delta Delta.

Ninth Row:

• Martha G. Holmes, Education; Tunica; Chi Omega. • Sidney G. Holmes, L. A.; Waynesboro. • Connie Joe Hontzas, Education; Jackson. • Doris P. Hood, Education; Etta. • Henry Ervin Hooke, Commerce; Tunica; Sigma Alpha Epsilon.

CLASS

First Row:

• Martha B. Hootsell, L. A.; Natchez; Kappa Kappa Gamma. • Eleanor R. House, Education; Mineral Wells. • Guy L. Hovis, Commerce; Tupelo; Sigma Nu. • Ben R. Howard, Commerce; Jackson; Sigma Nu. • John A. Howard, L. A.; Meridian.

Second Row:

• James M. Hudnall, Engineer; Meridian. • Rayford R. Hudson, III, Pharmacy; Jackson; Sigma Chi. • Michael W. Hughes, L. A.; Jackson; Delta Kappa Epsilon. • Robert E. Hulgan, Commerce; Batesville. • Lela B. Hull, Education; Jackson.

Third Row:

Lillian J. Humber, L. A.; Clarksdale; Delta Delta Delta. • Jennie L. Hyde, L. A.; Oxford. • Linda L. Ineichen, L. A.; Rayville, La.; Alpha Omicron Pi. • Johnnie Carroll Ivy, Commerce; Belmont. • Phillips H. Izard, Jr., Engineering; Fulton.

Fourth Row:

• Georgia A. Jackson, Commerce; Coldwater; Kappa Delta. • Sterling G. Jackson, Commerce; Jackson; Sigma Chi. • Loretta W. Jacobson, Education; Wiggins. • Floyd O. James, Commerce; Sledge; Sigma Alpha Epsilon. • Mathilde L. Janvier, Education; New Orleans, La.; Kappa Kappa Gamma.

Fifth Row:

• Randolph L. Jennings, L. A.; Pleasant Grove. • Janet D. Jobe, L. A.; Ft. McPherson, Ga.; Alpha Delta Pi. • Carolyn K. Johnson, Education; Senatobia; Delta Gamma. • Charlotte Q. Johnson, Education; Water Valley. • Henry E. Johnson, Jr., Engineering; Loretto, Tenn.

Sixth Row:

• John D. Johnson, Engineering; University; Sigma Chi. • Larry L. Johnson, Commerce; Forest; Sigma Chi. • Carolyn L. Jones, Education; Flora; Phi Mu. • Catherine G. Jones, L. A.; Vicksburg. • Cecil B. Jones, L. A.; Columbus; Kappa Alpha.

Seventh Row:

• Jack L. Jones, Commerce; Amory; Sigma Chi. • Jerry L. Jones, Commerce; McComb; Phi Delta Theta. • Patricia A. Jones, L. A.; McMinnville, Tenn. • Walter R. Jones, Jr., L. A.; Inverness; Phi Delta Theta. • Jack B. Jordan, Commerce; Kosciusko; Sigma Chi.

Eighth Row:

• Joseph J. Joseph, L. A.; Kosciusko. • Judith A. Josephson, Education; Flossmoor, Ill.; Delta Gamma. • Elizabeth A. Judge, Education; Oxford; Kappa Delta. • Gladys Jue, Pharmacy; Clarksdale. • Percy H. Kaigler, Engineering; Clarksdale.

Ninth Row:

• Nan K. Kaiser, L. A.; Louisville, Ky.; Kappa Kappa Gamma. • Roy I. Kaplan, L. A.; Pickens; Phi Epsilon Pi. • Douglan A. Kaye, Commerce; Mississippi City. • Peggy A. Keady, Education; Greenville; Kappa Delta. • Robert A. Keeling, L. A.; Vicksburg; Sigma Phi Epsilon.

JUNIOR

First Row:

• George C. Keith, L. A.; Jackson; Phi Delta Theta. • Emily J. Kendrick, Commerce; Water Valley. • Virginia H. Kennedy, Education; Pontotoc. • Martha E. Kerr, L. A.; Alexandria, Va.; Alpha Omicron Pi. • Carol A. Keyes, Education; Jackson.

Second Row:

• Kathryn C. Kimble, L. A.; Vicksburg. • James W. King, Commerce; Oxford. • John L. King, Engineering; Oxford. • Mary L. King, L. A.; Dyersburg, Tenn. • Nancy A. Kincade, Education, Clarksdale; Delta Delta Delta.

Third Row:

• John N. Kirkham, L. A.; Jackson; Alpha Tau Omega. • Jean A. Lack, Education; Cleveland; Alpha Omicron Pi. • Linda J. Lackey, Education; Forest; Chi Omega. • Samuel A. Lackey, Commerce; Jackson; Kappa Alpha. • Arthur A. Lacy, L. A.; Laurel.

Fourth Row:

• Mary E. Ladner, L. A.; Jackson. • Dennis M. Landry, Pharmacy; Biloxi. • Patricia A. Lane, Commerce; Vidalia, La.; Alpha Delta Pi. • Rabian D. Lane, Commerce; Jackson; Sigma Nu. • Jimmy G. Lankford, Engineering; Clarksdale.

Fifth Row:

• Walter C. Larry, L. A.; Corona, Calif. • James E. Larson, Commerce; Water Valley. • Joseph B. Latham, Education; Hernando. • Matther J. Lautar, Commerce; West Point. • Dave R. Lawrence, L. A.; Biloxi; Sigma Phi Epsilon.

Sixth Row:

• Albert Laws, L. A.; Columbus; Kappa Alpha. • Howard O. Leach, L. A.; Carthage; Pi Kappa Alpha. • Edgar H. Lee, Pharmacy; Greenville. • Frank Lee, Pharmacy; Lula. • Clayton T. Lewis, L. A.; Philadelphia.

Seventh Row:

• Douglas B. Lewis, L. A.; Vicksburg; Phi Epsilon Pi. • James W. Liddell, Commerce, New Albany; Alpha Tau Omega. • Richard E. Lidstrom, Education; Chicago, Ill. • Martha P. Liles, L. A.; Bruce. • Mary M. Lindsey, Commerce; Laurel.

Eighth Row:

• Dale C. Lingle, L. A.; Crystal Springs. • Ernest B. Lipscomb, Engineering; Vicksburg; Phi Delta Theta. • Jerry L. Little, L. A.; Raleigh; Alpha Delta Pi. • Linda H. Little, Education; Daytona Beach, Fla.; Alpha Delta Pi. • Nancy M. Laurel, L. A.; Laurel.

Ninth Row:

• Ivy J. Littlejohn, Commerce; Blue Springs. • Edward P. Lobrano, L. A.; Centreville; Kappa Sigma. • William L. Long, L. A.; Tupelo; Delta Kappa Epsilon. • Lucille W. Longino, Education; Jonestown; Chi Omega. • Julius L. Lotterhos, L. A.; Crystal Springs.

CLASS

First Row:

• Chester T. Lott, Commerce; Pascagoula; Sigma Nu. • William Lee Lovett, L. A.; Vicksburg; Pi Kappa Alpha. • Patricia Dair Lovorn, Education; Louisville. • Carol Clark Lowe, Education; Tupelo; Alpha Omicron Pi. • Ignatius Semmes Luckett, L. A.; Clarksdale; Kappa Alpha.

Second Row:

• Albert Brady Lum, Commerce; Port Gibson; Sigma Alpha Epsilon. • Judy Ann Lundberg, L. A.; Grenada; Phi Mu. • John Francis Lynch, Engineering; Memphis, Tennessee; Beta Theta Pi. • Phil Maurice McAllister, Pharmacy; Oxford. • Sandra Faye McCaffrey, Education; Brookhaven; Kappa Kappa Gamma.

Third Row:

• Ward Thomas McCraney, L. A.; Laurel; Kappa Alpha. • Reba Elizabeth McCullouch, L. A.; Louisville; Kappa Delta. • Joe M. McElwain, L. A.; Falkner; Sigma Nu. • John Cecil McEwen, Commerce; Oxford. • Thomas B. McGar, Commerce; Ripley; Sigma Nu.

Fourth Row:

• Mary Patricia McGehee, L. A.; Jackson; Pi Beta Phi. • Robert Cullen McGehee, Pharmacy; Columbia; Kappa Sigma. • Louise W. McGreger, Education; Tupelo. • Charles Arthur McIntosh, L. A.; Meridian; Pi Kappa Alpha. • John Sharpless McIntyre, Commerce; Keswick, Virginia; Kappa Alpha.

Fifth Row:

• Phyllis Lynne McIntyre, L. A.; Oxford; Alpha Delta Pi. • Prentiss Cartes McLaurin, L. A.; Greenwood; Alpha Tau Omega. • Frances Witty McLean, L. A.; Jackson; Alpha Omicron Pi. • Joan-Constance McMillan, L. A.; Massapeguce, New York; Alpha Delta Pi. • Patricia Anne McMullan, Commmerce; Hattiesburg; Kappa Kappa Gamma.

Sixth Row:

• Phillip Allan McNamara, Commerce; Millington, Tennessee; Kappa Sigma. • Larry Gene McRae, L. A.; Menlo, Georgia. • Sibyl McRae, L. A.; Lexington; Chi Omega. • Martin Lanier McRoberts, L. A.; Jackson; Phi Delta Theta. • Michael Wayne McWeeny, Engineering; Memphis, Tennessee; Pi Kappa Alpha.

Seventh Row:

• Linda Anne Mabus, Commerce; Jackson; Alpha Delta Pi. • Richard Stephen Machtolff, L. A.; Florence, Alabama. • Jan Melinda Maddox, L. A.; Mayfield, Kentucky; Chi Omega. • Robert Anthony Madeo, L. A.; Babylon, New York; Phi Kappa Theta. • Joe Phillip Magee, Engineering; Tylertown.

Eighth Row:

• Richard Magee, Commerce; Magee; Kappa Sigma. • Margie Joyce Malone, L. A.; Water Valley. • Myron Patrick Malone, Commerce; Darling. • Alex John Malouf, Commerce; Greenwood; Kappa Sigma. • Alfred Mitchell Malouf, Commerce; Greenwood.

Ninth Row:

• William Frederick Mann, L. A.; Oxford. • Eleanor Marshall, L. A.; Paducah, Kentucky; Pi Beta Phi. • Virginia Marshall, L. A.; Brookmol, Virginia. • Mary Lou Mashburn, Commerce; Jackson. • John Ronald Matheidas, L. A.; Dallas, Tex.

JUNIOR

First Row:

• Sandra Anne Matheson, L. A.; Hattiesburg; Delta Delta Delta. • Sandra M. Mathis, Education; Water Valley. • Lisa Marilyn Mattox, L. A.; Verona. • Ken Taylor Mayhall, Commerce; Belmont; Sigma Phi Epsilon. • Lucie Lee Maynard, L. A.; Clarksdale.

Second Row:

• Lawrence A. Megel, Commerce; Memphis, Tennessee; Sigma Alpha Epsilon. • Joe Smith Mellon, L. A.; Bolton; Sigma Nu. • Billie Eugene Mercer, L. A.; Buckatunna. • Charles M. Merkel, Commerce; Leland; Sigma Chi. • Marilyn Michael, Education; Rosedale; Chi Omega.

Third Row:

• Edwin U. Miles, Education; Bruce. • Joe Mims, Commerce; Drew. • Virgil A. Minor, Pharmacy; Clarksdale; Sigma Chi. • Carla Mitchell, Commerce; Poplarville. • Margaret Nell Mitchell, Education; Winona.

Fourth Row:

• Mitchell Allan Mitchell, L. A.; Glencoe, Illinois; Alpha Tau Omega. • Ronald Arthur Mitchell, L. A.; Shreveport, Louisiana. • Chester Manly Molpus, Commerce; University; Kappa Alpha. • Harold Bruce Moltrum, Commerce; Cary, Illinois. • Charles Leon Moniot, Pharmacy; Biloxi.

Fifth Row:

• George Smiley Monroe, Commerce; Newton; Pi Kappa Alpha. • Alice Gay Moody, Education; Hollandale; Zeta Tau Alpha. • Margaret Tipton Moody, L. A.; Huntsville, Alabama; Delta Gamma. • Bryce Benton Moore, L. A.; Jackson; Chi Omega. • Dudley Rook Moore, L. A.; Byhalia; Sigma Chi.

Sixth Row:

• Louise Moore, L. A.; Senatobia; Delta Delta Delta. • Sherry Ann Moore, L. A.; Memphis, Tennessee; Kappa Kappa Gamma. • Marilyn S. Morgan, Commerce; Sunflower; Kappa Delt. • Victor Mitchell Morgan, Engineering; Denmark. • William Andrew Morgan, Commerce; Coffeeville.

Seventh Row:

• Rosalene Morrison, L. A.; Utica; Kappa Delta. • John Arthur Mortimer, Commerce; Belzoni; Kappa Alpha. • Berton Frederick Mowers, L. A.; Aberdeen. • Dorthy Irene Mudget, L. A.; Los Banos, California. • Evelyn Murphy, Commerce; Flora.

Eighth Row:

• Alton Gleason Murray, L. A.; Enid, Oklahoma. • Hugh Calvin Murray, Education; Meadville. • Dorothy Jean Myers, Commerce; West Point. • Nick Lyman Nail, Commerce; Hornlake; Phi Delta Theta. • Thomas Ellis Neal, Pharmacy; Morton.

Ninth Row:

• Rosalyn Neilson, Commerce; Oxford; Kappa Delta. • David Roland Nester, Commerce; Carthage. • Hunter Stevens Neubert, Law I; Okolona. • Theodore Elmer Newark, L. A.; Oxford. • Gerald George Newman, Graduate I; New York, New York.

CLASS

First Row:

• William L. Nicholas, Commerce; Raymond; Sigma Phi Epsilon. • Alfred G. Nicols, L. A.; Morton; Sigma Chi. • Phillip B. Noble, L. A.; Jackson; Sigma Chi. • Elizabeth A. North, L. A.; Kenilworth, Ill.; Kappa Kappa Gamma. • Terry E. Northup, Education; Tinley Park, Ill.

Second Row:

• Charles H. Noss, L. A.; State College, Pa. • Richard M. Nowell, Pharmacy; Philadelphia. • Robert L. Oakman, L. A.; Clarksdale. • William C. Ogletree, L. A.; McComb; Sigma Nu. • Van N. Oliphant, Commerce; Portland, Tenn.

Third Row:

• Donna J. Olive, L. A.; Corinth. • Gerald N. Olsen, L. A.; Jackson; Pi Kappa Alpha. • George A. Omas, L. A.; Biloxi. • James M. O'Neal, Graduate; McComb. • John S. Oswald, L. A.; Syracuse, N.Y.

Fourth Row:

• Francis B. Owings, L. A.; Hattiesburg; Sigma Chi. • Robert W. Paine, Commerce; Kennett, Mo. • Nancy W. Parker, L. A.; Handsboro. • William D. Pate, Commerce; Hayti, Mo. • Jo Ann Payne, Education; Brandon; Delta Delta Delta.

Fifth Row:

• Mary H. Pegram, Commerce; Tupelo; Kappa Delta. • Charles S. Pendleton, Law; New Orleans, La. • William A. Pepper, L. A.; Belzoni; Sigma Nu. • Marion M. Perry, Engineering; Philadelphia; Alpha Tau Omega. • Nancy P. Person, Education; Water Valley.

Sixth Row:

• Ben M. Pettis, Commerce; Oxford; Sigma Alpha Epsilon. • Ann L. Phillips, Education; Eupora; Kappa Kappa Gamma. • Don K. Phillips, Commerce; Brookhaven. • Donald Pierce, L. A.; Louisville. • Betty D. Pifer, L. A.; Russellville, Ala.

Seventh Row:

• Crymes G. Pittman, L. A.; Mobile, Ala.; Phi Delta Theta. • Billy J. Plunk, Commerce; Bruce. • Carolyn Polk, L. A.; Jackson; Phi Mu. • Michael C. Pooley, Commerce; Jackson; Kappa Delta. • Anne C. Porter, L. A.; Clarksdale; Delta Gamma.

Eighth Row:

• Travis A. Powell, Commerce; Yazoo City. • Dartha L. Powers, Commerce; Somerville, Tenn.; Zeta Tau Alpha. • Maria H. Powers, Education; Lamont; Chi Omega. • Archie L. Pratt, Engineering; Kosciusko. • Roy D. Prestage, Engineering; Water Valley.

Ninth Row:

• Nancy J. Preston, L. A.; Metuchen, N.J.; Zeta Tau Alpha. • George L. Price, Education; Greenwood. • Thomas J. Prince, Commerce; Macon; Sigma Chi. • Barbara A. Quinn, Education; Greenville; Zeta Tau Alpha. • Eustice G. Raines, Commerce; Jackson; Pi Kappa Alpha.

JUNIOR

First Row:

• Terry James Raley, Pharmacy; Biloxi. • Terry Van Rankin, Engineering; Little Rock, Arkansas. • Jean Gilliland Rasberry, Education, Pontotoc. • Louis Dwayne Rash, Engineering; Gautier. • Edward Carl Railiff, Commerce; Clinton.

Second Row:

• Suzanne Gretcaen Ray, Commerce; Jackson; Delta Delta Delta. • William James Rawlings, Commerce; Rochester, New York; Sigma Phi Epsilon. • Arthur Earl Ray, Commerce; Tuscumbia, Alabama. • David Carroll Ready, L. A.; Oxford. • Harry Oscar True Redd, L. A.; Memphis, Tennessee; Phi Delta Theta.

Third Row:

• Douglas Eugene Reed, Commerce; Greenville. • Margaret Rebecca Reed, L. A.; Jackson, Tennessee; Delta Gamma. • Robin Ann Reed, L. A.; Fort Riley Kentucky; Zeta Tau Alpha. • Franklin Louis Renault Pharmacy; Coral Gables, Florida; Phi Kappa Theta. • Stephen Michael Rhodes, Commerce; Springfield, Missouri; Kappa Alpha.

Fourth Row:

• Kay Riddle, Education; Malden, Missouri. • George E. Rigby, Engineering; Livingston, New Jersey; Sigma Phi Epsilon. • Donnie Dean Riley, Law II; Quitman; Sigma Nu. • Larry Arnold Riley, Commerce; Quitman; Sigma Nu. • Van Keith Riley, L. A.; Jackson; Phi Delta Theta.

Fifth Row:

• Linda Loyd Ritter, L. A.; Nashville, Tennessee; Delta Delta Delta. • Billy Gordon Roaten, L. A.; Tupelo. • William Howard Roberson, L. A.; Minter City; Sigma Alpha Epsilon. • Gaylen Cooper Roberts, L. A.; Pascagoula; Sigma Nu. • Jimmy Price Roberts, L. A.; Fulton.

Sixth Row:

• Nancy Jean Roberts, L. A.; Memphis, Tennessee; Alpha Omicron Pi. • Samuel Howard Roberts, Education; New Albany. • Mary Lawton Robertson, Education; Gulfport; Alpha Omicron Pi. • Orville Gaston Robertson, Education; Batesville. • Patricia Lou Robinson, Education; Oak Ridge, Tennessee; Alpha Omicron Pi.

Seventh Row:

• Jo Carole Rogers, L. A.; Frankfort, Kentucky; Kappa Delta. • Neal Doniphan Rogers, Pharmacy; Greenville. • Elmo Avery Rollins, L. A.; Summit. • Stanford Lynn Ross, Commerce; Oxford. • Rudolph John Roy, L. A.; Jackson; Phi Kappa Theta.

Eighth Row:

• Joyce Marie Roye, Education; Pontotoc. • Joseph Oscar Rubert, Commerce; Germantown, Tennessee; Alpha Epsilon Pi. • Avnis Lynne Ruble, Pharmacy; West Point; Delta Delta Delta. • James Louis Rueff, Commerce; McComb; Sigma Nu. • James Franklin Russell, L. A.; Jackson; Sigma Chi.

Ninth Row:

• Linda Lou Russell, L. A.; Thaxton. • Alva H. Rutledge, Engineering; Oxford. • Thomas Frank Ryan, Commerce; Crystal Lake, Illinois; Kappa Sigma. • Susan L. Sadler, L. A.; New Orleans; Delta Gamma. • Lydia Mary Salloum, L. A.; Gulfport.

CLASS

First Row:

• Glenn R. Stamford, L. A.; Steele, Mo.; Sigma Pi. • Susanne L. Samuelson, Education; Watseka, Ill.; Zeta Tau Alpha. • Beverly D. Sanders, Education; Carthage; Delta Gamma. • Henry J. Sanders, L. A.; McComb; Phi Delta Theta. • William L. Sanders, Commerce; Oxford; Kappa Alpha.

Second Row:

• Nahtoma M. Sanderson, Commerce; Fulton. • Freddie K. Sandige, L. A.; Memphis, Tenn.; Chi Omega. • James P. Sansing, L. A.; Newton. • Amye S. Sansom, Commerce; Water Valley. • Richard C. Santa Engineering; Whitemarsh, Md.

Third Row:

• Robert W. Saul, Engineering; Hattiesburg; Alpha Tau Omega. • Sandra Scarbrough, L. A.; Meadville; Delta Delta Delta. • David O. Scharr, Engineering; Ocean Springs. • Sandra L. Schillinger, Education; Alexandria, Va.; Zeta Tau Alpha. • John R. Schwalje, Commerce; Metuchen, N.J.; Kappa Sigma.

Fourth Row:

• David J. Sconyers, L. A.; Vienna, Va. • Lynn H. Scott, L. A.; Cincinnati, Ohio; Chi Omega. • Francis E. Scrivener, L. A.; Memphis, Tenn. • Peggy Selby, Education; Charleston; Phi Mu. • Charles E. Sessions, Commerce; Woodville; Kappa Sigma.

Fifth Row:

• Jack B. Sewell, L. A.; Natchez; Sigma Nu. • Emmett E. Shaw, L. A.; Springfield, Tenn. • Don W. Sheffield, Education; Dorsey. • Harold H. Sheffield, Pharmacy; Fulton. • Phillip A. Sheffield, L. A.; Fulton.

Sixth Row:

• Walter E. Shettlemore, Commerce; Biloxi. • Robert E. Siedell, Commerce; Pascagoula. • John S. Simpson, Commerce; Houston; Sigma Nu. • James R. Sims, Education; Pittsboro. • Gale Sinnott, L. A.; El Dorado, Ark.; Phi Mu.

Seventh Row:

• Scotty W. Skinner, Commerce; Belmont. • Hazel E. Slater, L. A.; Coahoma. • Jack C. Slay, L. A.; Crystal Springs. • Harvey M. Smallwood, Commerce; Laurel; Kappa Alpha. • Cecil O. Smith, Jackson.

Eighth Row:

• Hugh V. Smith, Law; Fort McClellan, Ala. • Joseph L. Smith, L. A.; Blytheville, Ark. • Kathy E. Smith, Education; McComb. • Milton S. Smith, L. A.; Centreville; Kappa Sigma. • Patricia L. Smith, L. A.; Biloxi.

Ninth Row:

• Paula K. Smith, L. A.; Picayune; Phi Mu. • Sue F. Smith, Education; Eutaw, Ala. • Sydney A. Smith, L. A.; Jackson; Phi Delta Theta. • Thomas L. Smith, L. A.; Jackson Phi Delta Theta. • Wilson H. Smith, Pharmacy; Brookhaven.

JUNIOR

First Row:

• William E. Sowell, Commerce; Senatobia. • James E. Spear, L. A.; Oxford. • James W. Speck, L. A.; Blue Springs. • Joe L. Speed, Commerce; Jackson; Kappa Alpha. • James E. Spence, Engineering; Abbeville.

Second Row:

• Herbert J. Stelly, Law; Arnaudville, Louisiana. • R. Darryl Stewart, Engineering; Liberty. • Robert N. Stockett, Commerce; Jackson; Kappa Alpha. • William D. Stogner, Commerce; Terry; Kappa Sigma. • David E. Stone, Commerce; Greenwood.

Third Row:

• Tommy F. Stone, Commerce; Little Rock, Ark.; Kappa Sigma. • Thomas E. Stout, Commerce; Pascagoula. • Harry C. Strauss, Law; Jackson; Kappa Alpha. • Don W. Strickland, L. A.; Corinth. • Claude A. Sudduth, Commerce; Tupelo.

Fourth Row:

• George M. Swindoll, Law; Calhoun City; Beta Theta Pi. • James B. Sykes, Commerce; Mendenhall; Sigma Chi. • Foe M. Tan, Graduate; Taiwan, China. • John C. Tardy, L. A.; Helena, Ark.; Kappa Sigma. • Roger P. Tatum, L. A.

Fifth Row:

• Boyce A. Taylor, Pharmacy; Ocean Springs. • Ruth A. Taylor, L. A.; Gulfport; Delta Delta Delta. • Landman J. Teller, L. A.; Vicksburg; Sigma Chi. • Thomas B. Tenfelde, Commerce; Grand Rapids, Mich.; Delta Psi. • Barbara J. Tennyson, Education; Memphis, Tenn.; Kappa Kappa Gamma.

Sixth Row:

• Ellen A. Terrell, L. A.; Columbia; Delta Delta Delta. • Kate F. Terrell, Education; Memphis, Tenn.; Chi Omega. • John H. Thames, L. A.; Jackson; Kappa Alpha. • Richard W. Thielker, L. A.; Wantagh, N.Y.; Phi Kappa Psi. • Johnny J. Thomas, Commerce; Hayti, Mo.

Seventh Row:

• Larry N. Thomas, Pharmacy; Morton. • William E. Thomas, L. A.; Union. • Joe F. Thomason, Engineering; Memphis, Tenn. • Sarah J. Thompson, L. A.; Jackson; Chi Omega. • Dianne B. Thorne, L. A.; Meridian.

Eighth Row:

• Billy W. Thornton, Commerce; Carthage; Beta Theta Pi. • Sylvia K. Thornton, L. A.; Okalona. • William C. Tompkins, Pharmacy; Greenville. • Jessie H. Toney, Education; Meridian; Delta Gamma. • Anne J. Touart, Education; University.

Ninth Row:

• Paula J. Travers, L. A.; Bethesda, Md. • William D. Trahan, L. A.; Biloxi; Sigma Nu. • Susan Trapp, Education; Tuscumbia, Ala.; Delta Delta Delta. • Billy B. Trimble, Commerce; Ruleville; Sigma Chi. • Jeff J. Troyka, Engineering; Tupelo; Delta Kappa Epsilon.

CLASS

First Row:

• Jeff P. Truly, L. A.; Fayette. • William Edrington Trusty, L. A.; Shreveport, Louisiana; Kappa Alpha. • Louis Hampton Turner, Engineering; McComb. • Mary Elizabeth Turner, Commerce; Bruce. • Robert Edward Turner, Commerce; Wicklitte, Kentucky.

Second Row:

• Donald Brooks Tyler, Commerce; Bruce. • Wallace Ray Vance, Pharmacy; Union; Lambda Chi Alpha. • Inez M. Varnado, Education; Corinth; Kappa Delta. • William Hutcherson Vaughan, L. A.; Jackson; Kappa Sigma. • Don Lou Vigour, Education; Gulfport; Alpha Delta Pi.

Third Row:

• Mailande Martin Vise, L. A.; Meridian; Chi Omega. • Tal H. Ward, L. A.; St. Petersburg, Florida. • Earl W. Wardlaw, Engineering; Vicksburg. • Edward Wagner, Engineering; Deerpark, New York. • Carolyn Walden, Engineering; Humboldt, Tenn.; Delta Delta Delta.

Fourth Row:

• David Lynn Walker, L. A.; Jackson. • Edmund J. Walker, Commerce; Biloxi; Sigma Phi Epsilon. • Sallie Boyles Walker, Education; Batesville. • Charles T. Wallace, L. A.; Horn Lake. • Mary Hicks Wallace Education; Union City, Tennessee; Delta Gamma.

Fifth Row:

• William Estes Wallace, Pharmacy; Laurel. • Ann Crawford Waller, L. A.; Gulfport; Delta Gamma. • Joe David Warrington, Engineering; Lambert. • Richard L. Warrington, L. A.; Lambert. • Jerl W. Watkins, L. A.; Jackson.

Sixth Row:

• Tilda Gail Webb, L. A.; Tampa, Florida; Chi Omega. • Cleveland Gray Webber, Commerce; Charlottesville, Virginia; Kappa Alpha. • David Edward Weeks, L. A.; Madison. • James L. Weir, Commerce; Newton. • Margaret Ann Westbrook, L. A.; Jackson; Kappa Delta.

Seventh Row:

• Janice Marie Wetzler, Commerce; Somerville, Tenn. Phi Mu. • Earl H. Wheat, Commerce; Enid; Pi Kappa Alpha. • Betty York Whitaker, Education; Batesville. • Corinne Smith Wiggins, L. A.; Cleveland; Delta Delta Delta. • Henry Albert Wigley, Commerce; Clarksdale; Kappa Sigma.

Eighth Row:

• Rosalie E. Wilkerson, Education; Vicksburg; Delta Delta Delta. • George Stephen Wilkes, Commerce; Shaw; Pi Kappa Alpha. • Thurston E. Wilkes, L. A.; Picayune; Sigma Alpha Epsilon. • Charles L. Wilkinson, Pharmacy; Meadville. • James E. Williams, L. A.; Osyka; Beta Theta Pi.

Ninth Row:

• Richard Frank Williams, Commerce; Kansas City, Missouri. • Ruth Ann Williams, Education; Brookhaven; Phi Mu. • Wanda June Williams, Education; Thaxton. • James Ellis Williamson, Commerce; Mississippi City. • William Lee Williamson, Pharmacy; Vicksburg.

JUNIORS

First Row:

• Linda L. Williford, L. A.; Greenwood. • Harry M. Wilson, Commerce; Rosedale; Kappa Alpha. • Catharine M. Wilson, Education; Vicksburg; Kappa Delta. • Elizabeth A. Wilson, L. A.; Picayune; Alpha Omicron Pi. • Miriam O. Wilson, L. A.; Jackson; Chi Omega.

Second Row:

• Sarah E. Wilson, L. A.; Jackson; Delta Gamma. • Thomas S. Wilson, L. A.; Arlington, Va.; Sigma Phi Epsilon. • Linda M. Wing, Commerce; Jonestown. • Robert W. Witty, Commerce; Vicksburg; Kappa Alpha. • George H. Wolfe, Commerce; Columbia; Sigma Chi.

Third Row:

• Jack William Wood, Engineering; Blytheville, Ark. • Nancy R. Wood, Education; Fulton. • Lynn G. Worley, Education; Flossmoor; Chi Omega. • Jerry D. Worsham, Education; Horn Lake. • Robert Worsham, Commerce; Corinth; Sigma Chi.

Fourth Row:

• Charles M. Worthy, Commerce; University. • R. Harmon Yarber, Commerce; Red Bay, Ala. • Betty E. Yarborough, L. A.; Pickens; Chi Omega. • Thomas D. Yarbrough, L. A.; Gulfport. • William Yates, Engineering; Philadelphia; Sigma Chi.

Fifth Row:

• Robert Ware Yelverton, L. A.; Hattiesburg; Sigma Chi. • William E. York, Engineering; Batesville. • Connie S. Young, Commerce; Booneville. • Patia A. Young, L. A.; Memphis, Tenn.; Alpha Delta Pi. • Robert B. Young, Commerce; Fayetteville, Tenn.

Sixth Row:

• Edward B. Bond, L. A.; Silver City; Sigma Alpha Epsilon. • James Conway Dabney, L. A.; Gulfport; Sigma Alpha Epsilon. • Richard E. Vandemark, Comm.; Memphis, Tenn.

SOPHOMORES

First Row:

• Hirschel T. Abbott, Jr., Commerce; Clarksdale; Sigma Alpha Epsilon. • Sylvania N. Abernathy, L. A.; Oxford. • Thomas G. Abernathy, Jr., Commerce; Okolona; Phi Delta Theta. • Gerald E. Abraham, II; Commerce; Greenville; Kappa Alpha. • Gardner S. Adams, Jr., Commerce; Bogalusa, La.; Alpha Tau Omega.

Second Row:

• Gordon R. Adams, L. A.; Richmond, Ky. • Philip R. Adams, L. A.; Marks. • Jan G. Adelman, Commerce; Owensboro, Ky. • Gordon G. Aden, Commerce; Indianola. • Howard S. Ainsworth, L. A.; Florence, Ala.

Third Row:

• Dorothy K. Akin, Education; Jackson; Delta Gamma. • Harry G. Alderson, Commerce; Oxford; Kappa Sigma. • Carolyn P. Aldridge, L. A.; Pope; Phi Mu. • Walter P. Aldridge, Commerce; Greenwood; Sigma Chi. • Judy I. Alford, Commerce; McComb; Chi Omega.

Fourth Row:

• Raymond A. Alford, L. A.; Greenville. • Jerry P. Allen, Commerce; Kosciusko; Sigma Chi. • John N. Allen, Commerce; Laurel; Phi Kappa Psi. • Sidney C. Allen, L. A.; Bellefontaine. • Gordon A. Alterbern, Commerce; Germantown, Tenn.; Kappa Alpha.

Fifth Row:

• Claudia K. Ambrose, L. A.; Roselle Park, New Jersey. • Ethelyn Ames, L. A.; Hattiesburg; Delta Delta Delta. • Carol A. Anderson, L. A.; Batesville; Phi Mu. • E. Carolyn Anderson, L. A.; Ripley; Delta Gamma. • James F. Anderson, Jr., L. A.; Jackson; Beta Theta Pi.

Sixth Row:

• Austin A. Arnold, L. A.; Sardis. • Harry T. Arnold, L. A.; Memphis, Tenn.; • John H. Arrington, L. A.; Wichita Falls, Texas. • William George Artner, L. A.; Chicago, Ill. • Najean Sue Attebery, L. A.; Meteirie, La.; Alpha Omicron Pi.

Seventh Row:

• Fairy L. Austin, Education; Doddsville. • Joseph G. Austin, Commerce; Lake Cormorant. • Martha J. Austin, L. A.; Memphis, Tenn.; Zeta Tau Alpha. • Robert R. Austin, Engineering; Memphis, Tenn. • Nancy Awad, L. A.; Jackson.

Eighth Row:

• Curtis P. Ayres, Engineering; Holly Springs; Alpha Tau Omega. • John H. Ayres, L. A.; Columbus. • William T. Baddley, Jr., Commerce; Jackson; Pi Kappa Alpha. • Katrina T. Bailey, Commerce; Kosciusko; Delta Gamma. • Rita A. Bailey, L. A.; Steele, Missouri; Zeta Tau Alpha.

Ninth Row:

• James Larvis Baker, Commerce; Corinth; Alpha Tau Omega. • Janellen Baker, L. A.; Dyer, Tenn. • William E. Baker, Commerce; Indianola; Phi Delta Theta. • David A. Ball, L. A.; Columbia. • Elizabeth A. Ballard, L. A.; Tupelo; Phi Mu.

SOPHOMORE

First Row:

• Madlyn A. Balsamo, L. A.; Beaumont, Texas; Zeta Tau Alpha. • Agnes M. Banchetti, Commerce; Vicksburg; Phi Mu. • Betty L. Bardin, L. A.; Jackson; Alpha Omicron Pi. • Walter B. Barlow, Commerce; McComb. • Anna M. Barnes, L. A.; Columbia; Kappa Kappa Gamma.

Second Row:

• Arthur D. Barnes, L. A.; Pascagoula; Alpha Tau Omega. • Clifford E. Barnett, L. A.; Bay Springs; Sigma Nu. • Jack Barnett, Commerce; Gulfport; Phi Kappa Psi. • Theodore R. Barszczewski, L. A.; Braddock, Pa. • Jimmie D. Barton, Engineering; Calhoun City.

Third Row:

• Frances M. Bass, L. A.; Nashville, Tenn.; Delta Gamma. • Nancy B. Bass, Education; Hazlehurst; Delta Gamma. • Stephen L. Beach, L. A.; Jackson; Sigma Nu. • Dorothy J. Bearden, Education; Summit; Phi Mu. • Melba J. Beasley, L. A.; W. Monroe, La.; Phi Mu.

Fourth Row:

• Gary F. Beaupre, L. A.; Grosse Pte, Mich. • Fred A. Bell, Commerce; Kosciusko; Sigma Chi. • Jerry V. Bell, Commerce; Kosciusko. • George H. Bergold, Pharmacy; McComb; Phi Delta Theta. • Melanie P. Bernard, Education; Lakewood, Ohio; Alpha Omicron Pi.

Fifth Row:

• Barbara T. Berry, Education; Washington, D. C.; Alpha Delta Pi. • Leonard G. Bethards, Engineering; Miami, Fla. • Helen S. Bickerstaff, Education; Mord, Ark.; Phi Mu. • Joyce M. Bickerstaff, Education; Batesville. • Anne F. Biles, L. A.; Sumner; Chi Omega.

Sixth Row:

• Oliver L. Billingslea, L. A.; Camden, Miss. • Frances D. Binford, Commerce; Tupelo, Miss.; Delta Delta Delta. • Drue D. Birmingham, Jr., Law; Olive Branch, Miss. • Carr M. Black, Commerce; Jackson, Miss.; Phi Delta Theta. • Adele Blackburn, Commerce; Vicksburg, Miss.; Delta Delta Delta.

Seventh Row:

• Gerald H. Blessey, L. A.; Biloxi, Miss. • Carol A. Bloch, Commerce; Fort Lauderdale, Fla. • Nancy Blue L. A.; Ocean Springs; Alpha Delta Pi. • James E. Bolen, Jr., Engineering; Clarksdale. • John W. Bolich, Engineering; Wadsworth, Ohio; Phi Delta Theta.

Eighth Row:

• James L. Bonner, Law; Tillatoba; Alpha Tau Omega. • Samuel F. Bonrcci, Jr., Commerce; Trenton, N. J. • Kenneth C. Boone, L. A.; Kosciusko; Sigma Chi. • Marilyn A. Boothe, Education; Laurel; Delta Gamma. • Barbara S. Borum, Education; Rossville, Tenn.; Kappa Kappa Gamma.

Ninth Row:

• Douglas B. Bosse, L. A.; Memphis, Tenn. • George H. Boutwell, Engineering; Laurel. • Robert P. Bowman, L. A.; Stoneville. • David L. Bradley, Commerce; Pkasanton, Kan.; Sigma Phi Epsilon. • Sylvia L. Bradley, Commerce; Jackson; Kappa Delta.

CLASS

First Row:

• R. E. Branch, L. A.; Shelby; Pi Kappa Alpha. • Sedley C. Branton, Pharmacy; Columbia. • William J. Brasher, Commerce; Jackson, Tenn. • Hugh E. Brazil, Commerce; Tarboro, N. C. • Hugh D. Brewer, Commerce; Senatobia.

Second Row:

• E. Bruce Bridges, Commerce; Belzoni. • Robert P. Broom, Engineering; Campbell, Mo.. • James T. Brown, L. A.; Ripley. • Karon L. Brown, L. A.; Canton. • William C. Brown, L. A.; Rosedale.

Third Row:

• William C. Brown, Commerce; Senatobia; Sigma Alpha Epsilon. • Janice R. Brower, L. A.; Lambert, Zeta Tau Alpha. • Catharine P. Bryan, Education; West Point; Chi Omega. • John R. Bryan, Engineering; Belzoni; Sigma Chi. • Edith B. Bryson, Commerce; Sheffield, Ala.

Fourth Row:

• George W. Buffaloe, L. A.; Oxford. • Carol Buffington, Education; Magee. • Sonia L. Buffington, Education; Canton; Phi Mu. • Michael F. Bumstead, L. A.; Dallas, Tex.; Sigma Pi. • Frances E. Burnett, L. A.; Union City, Tenn.; Delta Gamma.

Fifth Row:

• Glenda E. Burns, L. A.; Lumberton. • Alexis K. Busby, L. A.; McComb; Chi Omega. • Dorothy A. Butler, L. A.; Greenville; Chi Omega. • Keturah B. Butler, Commerce; Belen; Chi Omega. • David A. Buttross, Commerce; Natchez; Alpha Tau Omega.

Sixth Row:

• Timothy M. Cable, L. A.; Louisville, Ky.; Alpha Tau Omega. • Johnnie B. Cain, L. A.; University; Kappa Kappa Gamma. • Charles A. Caldwell, Commerce; Amory. • James E. Caldwell, Engineering; Jackson; Phi Kappa Psi. • Sarah A. Calhoun, L. A.; Jackson.

Seventh Row:

• William E. Cameron, Engineering; Oakmont, Pa. • Richard W. Carlson, L. A.; Norwood, Mass. • Carolyn H. Carlton, L. A.; Sumner; Kappa Delta. • Walter W. Carlton, Chemistry; Greenville; Delta Kappa Epsilon. • Judy L. Carrington, Chemistry; Collierville, Tenn.; Delta Gamma.

Eighth Row:

• Mary J. Carroll, Education; White Haven, Tenn.; Phi Mu. • Rebecca A. Carson, Commerce; Halls, Tenn. • Carolyn A. Carter, Commerce; Clarksville, Tenn. • Gerald H. Center, Commerce; Clearwater, Fla. • Charles R. Chambers, Pharmacy; Gulfport; Delta Kappa Epsilon.

Ninth Row:

• Anne Champion, L. A.; Leesburg, Fla. • Jimmy W. Champion, Commerce; Oxford. • Jerry C. Chapman, L. A.; Millington, Tenn. • Jesse M. Chase, Jr., Commerce; Jackson; Sigma Nu. • Kaye P. Chavers, Education; Canton; Alpha Delta Phi.

SOPHOMORE

First Row:

• Sara C. Chershire, Education; Nashville, Tenn.; Zeta Tau Alpha. • Marilyn J. Childs, Commerce; Memphis, Tenn. • Charles P. Chisholm, Education; Jackson. • Louise B. Chittom, L. A.; Water Valley; Alpha Omicron Pi. • Lena B. Choo, L. A.; Clarksdale.

Second Row:

• Edwin Chu, L. A.; Greenville. • Joanne E. Clark, L. A.; Oxford. • John C. Clark, Jr., Commerce; Greenwood. • June E. Clark, Education; Tuscumbia, Ala. • Katherine T. Clark, L. A.; Jackson.

Third Row:

• Joanna G. Clayton, Education; Covington, La.; Kappa Kappa Gamma. • Thomas F. Cleveland, L. A.; Jackson; Sigma Chi. • Joyce L. Cobb, Commerce; Sardis. • Dorothy W. Coco, L. A.; Alexandria, La.; Chi Omega. • Curtis E. Coker, Jr., L. A.; Jackson.

Fourth Row:

• Barbara A. Cole, Education; Oxford; Alpha Delta Pi. • Judith Ann Collins, Education; Honolulu, Hawaii. • Mary L. Collins, L. A.; Nashville, Tenn.; Kappa Kappa Gamma. • Joyce G. Condra, Commerce; Franklin, La. • Carolyn E. Coney, Education; Magnolia; Kappa Delta.

Fifth Row:

• David X. Cottrell, Commerce; Gulfport; Phi Delta Theta. • Thomas J. Couch, L. A.; Tuscumbia; Pi Kappa Alpha. • Anna K. Cox, L. A.; Jackson; Alpha Omicron Pi. • Jimmy L. Cox, L. A.; Wynne, Arkansas; Phi Delta Theta. • Mary Moore Craige, Education; Columbia, Tenn.; Kappa Delta.

Sixth Row:

• Carl E. Crider, L. A.; Jonesboro, Ark.; Sigma Phi Epsilon. • Marshall Criss, Engineering; Memphis, Tenn.; Sigma Nu. • Judith A. Creswell, L. A.; Milan, Tenn.; Phi Mu. • Farra J. Crenshaw, L. A.; Union City, Tenn.; Delta Gamma. • E. Wayne Crocker, L. A.; Calhoun City; Beta Theta Pi.

Seventh Row:

• Jon A. Crocker, L. A.; Bruce; Kappa Alpha. • Servetus Perkins "Billy" Crockett, Commerce; Holly Springs; Pi Kappa Alpha. • Annis E. Cross, Education; LePanto, Arkansas; Kappa Kappa Gamma. • Robert C. Cross, Jr., L. A.; Lakeland, Florida. • R. F. Cross, Commerce; Meridian; Pi Kappa Alpha.

Eighth Row:

• Sheila E. Crouch, Commerce; McMinnville, Tenn. • Madelane P. Crull, L. A.; Winona; Delta Delta Delta. • William T. Crutcher, Commerce; Nesbitt; Kappa Alpha. • Mary J. Cunningham, Education; Parks; Alpha Omicron Pi. • Gilford F. Dabbs, III, Commerce; Aberdeen.

Ninth Row:

• Bobby D. Dalton, Commerce; Oxford. • Lonnie C. Dalton, Pharmacy; Corinth. • Beryl G. Daniel, Education; St. Franciville, La.; Phi Delta Theta. • Douglas McArthur Daniel, Commerce; Albany, Ga.; Alpha Tau Omega. • Jerry B. Dantone, Commerce; Clarksdale; Alpha Tau Omega.

CLASS

First Row:

• A. Jill Davis, L. A.; Wiggins. • Curtis R. Davis, Commerce; Morton. • Grace M. Davis, Commerce; Greenwood; Phi Mu. • Jan P. Davis, L. A.; Shelby; Delta Delta Delta. • Katie E. David, L. A.; Sandersville.

Second Row:

• Robert E. Davis, Pharmacy; Jackson; Sigma Phi Epsilon. • Henry B. Dearman, L. A.; Carthage; Pi Kappa Alpha. • Diane M. Dedeaux, L. A.; Forest. • Jimmy G. Dedeaux, Commerce; Gulfport; Phi Kappa Psi. • Inmond L. Deen, L. A.; Ripley; Kappa Sigma.

Third Row:

• James W. Deese, L. A.; Greenville. • Ligia P. Delgadillo, Commerce; Managua, Nicaragua. • Marlin C. Dellinger, L. A.; York, Pa.; Phi Kappa Psi. • Gary L. Densing, Education; Oxford. • Margaret M. Denton, L. A.; Memphis, Tenn.; Chi Omega.

Fourth Row:

• Linda Dilworth, Education; Shelby; Chi Omega. • Charles L. Doherty, Pharmacy; St. Francisville, La. • Sherry A. Donald, Education; DeSoto; Alpha Omicron Pi. • Mary Dong, Education; Drew. • Thomas J. Dowdle, Commerce; Carthage.

Fifth Row:

• Carol Drake; Memphis, Tenn.; Alpha Delta Pi. • Raymond Michael Drew, Commerce; Lisbon Falls, Maine; Sigma Phi Epsilon. • Mitchell O. Driskell, Commerce; Dublin, Ga. • William A. Dunavant, Commerce; Millington, Tenn.; Sigma Nu. • James B. Duncan, Education; Itta Bena; Pi Kappa Alpha.

Sixth Row:

• Lynn H. Dunlap, Commerce; Oxford. • Henry A. Duperier, Commerce; Jackson; Kappa Alpha. • Charles L. Duval, Commerce; Woodville; Phi Kappa Psi. • Thomas G. Dye, Pharmacy; Wayne, Ark.; Pi Kappa Alpha. • Verda A. Eadie, L. A.; University.

Seventh Row:

• Ray C. Earls, Commerce; Steele Mo.; Pi Kappa Alpha. • Nellanne Earthman, Commerce; Brooks A.F.B., Tex. • Larry Byron Easterling, Engineering; Pontotoc. • Joan Ramey Ebbing, Education; Oxford; Kappa Kappa Gamma. • Joyce Ramey Ebbing, Education; Oxford; Kappa Kappa Gamma.

Eighth Row:

• Alma Josephine Edmondson, L. A.; Vardaman; Phi Mu. • Ben Garrett Edmonson, L. A.; Magee; Kappa Sigma. • C. Elaine Edwards, L. A.; Monticello, Ark.; Kappa Kappa Gamma. • Henry Banks Edwards, Jr., Commerce; Houston, Tex. • John Edward Ellis, Law; Vicksburg.

Ninth Row:

• Robert Rufus Ellis, Commerce; Memphis, Tenn.; Sigma Alpha Epsilon. • Patricia Ann Ellison, L. A.; Meridian; Alpha Omicron Pi. • Lynda Ely, L. A.; Parchman. • Catherine Darnall English, L. A.; Coral Gables, Fla.; Delta Gamma. • George Alexander Everett, Jr., L. A.; Greenwood; Phi Delta Theta.

SOPHOMORE

First Row:

• Richard E. Evers, Commerce; Memphis, Tenn.; Pi Kappa Alpha. • Sara Lou Fair, Education; Somerville, Tenn.; Alpha Omicron Pi. • Stewart L. Fair, L. A.; Louisville. • John T. Faloon, Commerce; Fishkill, N. Y. • Hooper D. Farmer, Education; Carriere.

Second Row:

• William R. Ferdon, L. A.; Morco, La. • Richard J. Field, Commerce; Vicksburg. • Nathan S. Fisher, L. A.; Baton Rouge, La.; Phi Epsilon Pi. • Edward Fleming, Commerce; Greenwood; Delta Psi. • Charles K. Floyd, L. A.; Meridian; Alpha Tau Omega.

Third Row:

• Lewis R. Floyd, Commerce; Jackson; Phi Kappa Psi. • Sara C. Flynt, Education; Jackson; Alpha Omicron Pi. • John W. Ford, Engineering; Laurel. • Lou A. Ford, L. A.; Crystal Springs; Phi Mu. • Norma J. Fooshee, Commerce; Oxford.

Fourth Row:

• George S. Forrester, L. A.; Oxford. • Fred S. Fortenberry, Pharmacy; Carthage; Beta Theta Pi. • Bobby G. Fortner, Engineering; Columbus. • Rebecca A. Fowler, Commerce; Jackson; Delta Gamma. • Angelo A. Franco, L. A.; Vicksburg; Kappa Alpha.

Fifth Row:

• Ronald A. Franklin, Commerce; Oxford; Sigma Alpha Epsilon. • John C. Freeman, L. A.; Memphis, Tenn.; Alpha Tau Omega. • Gordon W. Friedel, L. A.; Bourbon, Kan. • Lady M. Fyfe, L. A.; Iuka; Chi Omega. • Thomas A. Gaither, Engineering; Perry Hall, Maryland.

Sixth Row:

• Michael L. Galyean, Arts; Corinth; Sigma Chi. • Carolyn Gallaspy, L. A.; Monroe, La.; Phi Mu. • Robert C. Galloway L. A.; Gulfport; Sigma Nu. • Judith A. Gamard, L. A.; Pass Christian. • William R. Gambrell, Jr., Education; Houston.

Seventh Row:

• Johnny C. Gammill, Commerce; Eupora; Phi Delta Theta. • Robert M. Gannon, L. A.; Doylestown, La. • Malinda W. Gard, L. A.; Houston, Texas; Alpha Delta Pi. • Amanda C. Gardner, L. A.; Booneville. • Dewey D. Garner, Pharmacy; Raleigh; Sigma Nu.

Eighth Row:

• Thomas J. Garnett, L. A.; Hannibal, Mo. • Robert L. Garrett, L. A.; Jackson; Phi Delta Theta. • Sam Garrett, Commerce; Anguilla. • Christine Gates, Commerce; Oxford. • Marvin J. Gay, Commerce; Little Rock, Ark.

Ninth Row:

• Robert L. Genin, Commerce; Louis. • William P. Gerred, L. A.; Oxford; Delta Psi. • Taha Ghabbour, Engineering; Damascus, Syria. • Janice C. Gibson, Education; Jackson; Kappa Delta. • Stella E. Gillis, L. A.; New Orleans, La.

CLASS

First Row:

• Judith A. Gilmore, L. A.; Mexico City; Mexico. • Richard S. Glaze, L. A.; Jackson; Phi Delta Theta. • Patricia J. Godwin, L. A.; Featus, Mo.; Alpha Delta Pi. • Wesley E. Godwin, L. A.; Jackson; Sigma Chi. • Kung Woo Gong, Jr., Pharmacy; Boyle.

Second Row:

• Charlotte Irene "Rena" Goodman, Commerce; Cary. • Thomas O. Gore, L. A.; Water Valley. • Doy D. Gorton, L. A.; Greenville; Kappa Alpha. • Walter M. Gorton, Pharmacy; Belzoni; Kappa Alpha. • William A. Gowan, Commerce; Jackson; Kappa Alpha.

Third Row:

• Charles L. Graeber, Commerce; Yazoo City; Sigma Alpha Epsilon. • George Gragson, L. A.; Belzoni; Kappa Alpha. • Hardy P. Graham, L. A.; Union City, Tenn.; Pi Kappa Alpha. • Phyllis M. Grant, Education; Grenada; Delta Delta Delta. • Ann Lucinda "Cindy" Gantham, L. A.; Jackson; Kappa Kappa Gamma.

Fourth Row:

• Margaret Bracy "Maggie" Grantham, L. A.; Jackson; Kappa Kappa Gamma. • Pat H. Graves, Jr., Pharmacy; Jackson. • Virginia A. Graves, Education; Jackson. • Thomas T. Gray, Commerce; Mooreville; Sigma Phi Epsilon. • John B. Green, Engineering; Franklinton, La.; Phi Delta Theta.

Fifth Row:

• Pauline S. Green, Education; Jackson. • Sidney R. Gremillion, Pharmacy; Gulfport; Beta Theta Pi. • Sue E. Griffin, L. A.; Jackson; Kappa Delta. • Judith N. Grugett, Education; Covington, Tenn. • A. Charlene Guincy, L. A.; Vicksburg; Phi Mu.

Sixth Row:

• Victoria A. Guion, Education; Bentonia. • Virgil B. Gunter, Commerce; McComb; Sigma Nu. • Getta H. Guyton, L. A.; Memphis, Tenn. • Judy Haag, Education; Meridian; Zeta Tau Alpha. • Caroline V. Haig, L. A.; Milwaukee, Wis.; Alpha Omicron Pi.

Seventh Row:

• Judith A. Hafner, Education; Cabool, Mo. • Martha J. Hale, Education; Memphis, Tenn. • Hughlene Hall, L. A.; Greenville. • Mary Neal Hall, Education; Canton; Delta Delta Delta. • Kenneth E. Hamilton, Commerce; Springfield, Mo.

Eighth Row:

• Martha L. Hamilton, L. A.; Jackson; Chi Omega. • Glyn W. Hanberry, Commerce; Greenville. • Ronald V. Hanna, Commerce; Donura, Pa. • Maury M. Haraway, L. A.; Olive Branch; Alpha Tau Omega. • Ann Hardin, Education; Greenwood; Phi Mu.

Ninth Row:

• Dianne Hardin, B. A.; Meridian; Alpha Omicron Pi. • John Lee Hargraves, Engineering; Helena, Arkansas. • Lindsay H. Harp, Engineering; Mayfield, Ky.; Beta Theta Pi. • Linda J. Harper, Commerce; Oxford. • Linda L. Harpole, Education; Dyer, Tenn.; Alpha Omicron Pi.

SOPHOMORE

First Row:

• Olivia J. Harbour, L. A.; Scooba; Alpha Omicron Pi. • William Harrington, Commerce; Aberdeen. • George C. Harrison, Jr., Engineering; Dyersburg, Tenn. • Joe P. Hart, L. A.; Brookhaven. • Joseph C. Hartley, Commerce; Jackson; Pi Kappa Alpha.

Second Row:

• Julia A. Harvey, Education; New Orleans, La.; Phi Mu. • Helene L. Haskins, Education; Jackson; Delta Delta Delta. • Nancy M. Hatley, L. A.; Jackson. • Joe A. Hayden, Pharmacy; Caruthersville, Mo. • Henry W. Haynes, Jr., Engineering; Lumberton; Pi Kappa Alpha.

Third Row:

• M. Paul Haynes, Commerce; Baldwyn; Pi Kappa Alpha. • Edward C. Hayward, Commerce; Grenada. • Terry D. Heaps, L. A.; Kewanee, Ill. • Jan C. Henderson, L. A.; Selmer, Tenn.; Kappa Kappa Gamma. • Hartwell C. Herring, Commerce; Moss Point.

Fourth Row:

• Larry G. Hickell, Pharmacy; Flemingsburg, Ky. • Larry F. Higginbotham, Commerce; Memphis, Tenn.; Sigma Chi. • A. Beverly Hildreth, L. A.; Hazlehurst; Delta Gamma. • John C. Hill, Education; Jackson. • Maury R. Hill, Education; Jackson.

Fifth Row:

• Winifred C. Hill, Law; Oxford; Sigma Nu. • Howard R. Hinds, Commerce; Greenville; Pi Kappa Alpha. • Sally M. Hines, L. A.; University; Pi Beta Phi. • Ben T. Hinton, Commerce; Greenwood; Sigma Nu. • Gene Hock, Law; Anchorage, Alaska.

Sixth Row:

• Larry E. Holder, Pharmacy; Port Lauaca, Texas. • Faye V. Holland, L. A.; Canton; Phi Mu. • Dale P. Holloway, L. A.; Ocean Springs. • Rudolph H. Holmes, Commerce; Canton; Sigma Alpha Epsilon. • Judith C. Hooker, Education; Memphis, Tenn.; Alpha Omicron Pi.

Seventh Row:

• Lynn M. Hopkins, L. A.; Jackson; Delta Gamma. • William C. Hopper, Jr., L. A.; Horn Lake; Phi Kappa Psi. • Thomas H. Horton, L. A.; Grenada; Pi Kappa Alpha. • Keith G. Howell, Engineering; Laurel. • Hannis H. Hudson, Commerce; Waynesboro.

Eighth Row:

• Dennis L. Huffman, Commerce; Jackson. • J. W. Fredrick Hughes, Commerce; Jackson; Delta Kappa Epsilon. • Frederick H. Hulett, L. A.; Meridian; Phi Delta Theta. • James G. Hunter, L. A.; Highland Park, Mich.; Alpha Tau Omega. • Joe S. Hussey, Pharmacy; Tupelo.

Ninth Row:

• June A. Inman, Education; Memphis, Tenn.; Phi Mu. • James Maxwell Irland, L. A.; Dalion, Mass.; Beta Theta Pi. • Harold O. Jackson, Commerce; Belzoni; Alpha Tau Omega. • Robert Thomas Jackson, Commerce; Hattiesburg; Sigma Chi. • Linda J. Jacobs, Education; Deland, Fla.; Alpha Omicron Pi.

CLASS

First Row:

• Carolyn R. James, L. A.; Charleston. • Ronald W. James, Commerce; Jackson; Pi Kappa Alpha. • William B. James, Engineering; Grenada. • Mildred C. Jamison, Commerce; Marks. • Gloria Jennings, L. A.; Jackson; Alpha Omicron Pi.

Second Row:

• Jeraldine L. Jeter, Education; Jackson; Chi Omega. • Oscar W. Johansen, L. A.; Gulfport; Sigma Nu. • Frank E. Johnson, Engineering; Falls Church, Virginia. • Gary W. Johnson, L. A.; Tupelo. • John K. Johnson, L. A.; Memphis, Tenn.; Sigma Alpha Epsilon.

Third Row:

• Cassandra C. Jones, L. A.; Inverness; Delta Gamma. • David A. Jones, Engineering; Williston, Fla. • Frank W. Jones, Engineering; Rome, Ga.; Alpha Tau Omega. • Gerald L. Jones, L. A.; Great Lakes, Ill.; Sigma Phi Epsilon. • Hal T. Jones, L. A.; Flora.

Fourth Row:

• Julie Jones, L. A.; Port Sulpher, La.; Kappa Kappa Gamma. • Ida R. Joplin, L. A.; Laurel. • German E. Jordan, Commerce; Vicksburg. • H. Lee Jordan, Commerce; Cleveland; Sigma Chi. • Stephanie Alethia Jordy, Education; New Orleans, La.; Chi Omega.

Fifth Row:

• Albert Jue, L. A.; Indianola. • Reichard M. Kahle, L. A.; New Orleans, La.; Sigma Alpha Epsilon. • Barbara A. Kalif, L. A.; Pass Christian; Alpha Delta Pi. • Virginia M. "Candy" Kane, L. A.; Alexandria, Va. • Judith C. Keenan, Education; Atlanta, Ga.; Chi Omega.

Sixth Row:

• Diane Kellett, L. A.; Millington, Tenn. • Alva L. Kelley, Education; Hayti, Mo.; Alpha Delta Pi. • Jerrol L. Kellum, Commerce; Oxford. • Margaret R. Kenny, L. A.; Coldwater; Alpha Delta Pi. • Carolyn L. Kerr, L. A.; Aubrey, Ark.; Alpha Delta Pi.

Seventh Row:

• Donald E. Kessinger, Commerce; Forrest City, Ark. • Billy W. Keyes, Commerce; Laurel. • Karol J. Keyes, Education; University; Kappa Delta. • Bette K. Killingsworth, L. A. Franklinton, La.; Phi Mu. • Glen A. Killough, Commerce; Centreville.

Eighth Row:

• Frank M. Kinard, Education; University. • O'Gwen L. King, Commerce; Pensacola, Fla. • Larry J. Kipper, Commerce; Pleasanton, Kan. • Mary A. Klenner, L. A.; Reidsville, N. C.; Alpha Omicron Pi. • Diane Klyce, L. A.; Sardis; Delta Gamma.

Ninth Row:

• David A. Knight, L. A.; Oxford. • James C. Krosp, Engineering; Millington, Tenn.; Sigma Nu. • Kathleen Ladner, Commerce; Jackson; Alpha Omicron Pi. • E. L. Laird, L. A.; Union. • Carolyn E. Lamar, Education; New Albany; Kappa Delta.

SOPHOMORE

First Row:

• Thomas L. Lamb, Commerce; Shaw; Sigma Chi. • Ledon Langston, L. A.; Ellisville. • Bradley Lawrence, L. A.; New Haven, Conn. • Nathaniel W. Lea, Commerce; Minter City; Sigma Alpha Epsilon. • Joseph B. Lee, Commerce; Grenada; Alpha Tau Omega.

Second Row:

• May Lee, Commerce; Lula. • Van E. Lee, L. A.; Bastrop, La.; Delta Kappa Epsilon. • Tamma F. Lehmann, L. A.; Fayette; Alpha Omicron Pi. • Laney J. Lemons, Education; Pontotoc. • F. Linwood Liddle, L. A.; Jackson; Kappa Kappa Gamma.

Third Row:

• John Stanley Lile, L. A.; Amory. • Angelo D. Liollio, Commerce; Greenwood. • Olivia W. Littlefield, L. A.; Selmer, Tenn.; Kappa Kappa Gamma. • Marianna Littlejohn, Commerce; West Point; Delta Gamma. • Jacqueline E. Lobrano, Commerce; Centreville.

Fourth Row:

• Martha C. Logan, Education; Isola. • Harriet M. Long, L. A.; Tupelo. • Del P. Lott, Commerce; Isola. • Hugh M. Love, Commerce; Yazoo City; Sigma Alpha Epsilon. • Vicky A. Love, L. A.; Kosciusko; Delta Delta Delta.

Fifth Row:

• Thomas E. Lucas, Commerce; Mendenhall. • Glenda J. Luke, L. A.; Louisville; Phi Mu. • Bari L. McCaa, Commerce; Port Gibson; Delta Gamma. • Hal H. McClanahan, L. A.; Columbus; Kappa Alpha. • Peggy McClure, Education; Shreveport, La.

Sixth Row:

• Charles K. McCoy, Engineering; Jackson; Pi Kappa Alpha. • Mary Sue McCullough, Education; Tupelo. • Karen L. McDonald, L. A.; Arlington, Va. • Charles V. McElwee, III, Commerce; Magnolia; Kappa Sigma. • John W. McGehee, Pharmacy; Columbia.

Seventh Row:

• D. C. McInnis, L. A.; Hattiesburg; Sigma Chi. • Pat McInnis, L. A.; Collins; Kappa Kappa Gamma. • Patricia E. McInnes, Education; Little Rock, Ark.; Zeta Tau Alpha. • Donald F. McIntyre, Commerce; Natchez. • Iniz A. McKeever, L. A.; Houston, Texas.

Eighth Row:

• William T. Mclarty, Engineering; Oxford. • Lacey A. McLaurin, Commerce; Jackson; Delta Delta Delta. • Nicki C. McLaurin, L. A.; Jackson; Chi Omega. • Laura L. McLemore, L. A.; Hazlehurst. • George K. McMullen, Jr., L. A.; Jackson; Phi Delta Theta.

Ninth Row:

• John B. McMullen, Jr., L. A.; Meridian; Alpha Tau Omega. • Clarie T. McNamara, L. A.; Millington, Tenn. • Betty B. Mabry, L. A.; Okolona. • James S. Macdonald, Commerce; Oxford; Alpha Tau Omega. • Craig A. MacKenzie, Commerce; Bloomfield Hills, Mich.; Phi Kappa Psi.

CLASS

First Row:

• James R. Magee, Pharmacy; Magee; Kappa Sigma. • Bridget L. Maloney, Commerce; Jackson. • Fred R. Martin, Jr., L. A.; Hughes, Ark. • Thomas L. Martin, L. A.; Charleston; Pi Kappa Alpha. • Priscilla B. Martiniere, L. A.; Laurel; Delta Delta Delta.

Second Row:

• Troy L. Mashburn, Commerce; Jackson; Sigma Chi. • Jerry G. Mason, L. A.; Meridian; Phi Delta Theta. • Mary Nelle Massey, Education; Memphis, Tenn.; Zeta Tau Alpha. • Anthony R. Massi, Education; Montclair, N. J. • Dan R. Mathews, Commerce; Tupelo; Delta Kappa Epsilon.

Third Row:

• Rodney A. Mattina, Commerce; Biloxi. • Dannie C. Maxey, L. A.; Brandon; Delta Gamma. • Helen G. May, L. A.; Jackson; Kappa Delta. • Mary Sue Mary, L. A.; Biloxi; Delta Delta Delta. • Carolyn O. May, Education; Jackson.

Fourth Row:

• James I. Mayer, Commerce; Helena, Ark. • Alfred L. Meador, Jr., Commerce; Gulfport; Pi Kappa Alpha. • Marvin F. Merrill, Commerce; Smithfield, Maine. • Sara F. Mieher, Education; Jackson; Pi Beta Phi. • James A. Milam, Commerce; Charleston; Sigma Nu.

Fifth Row:

• Bonnie B. Miles, L. A.; Grenada. • Jane E. Miller, L. A.; Atlanta, Ga.; Alpha Omicron Pi. • John R. Miller, Engineering; Enterprise; Pi Kappa Alpha. • Samuel C. Mims, Commerce; Itta Bena. • J. Longstreet Minor, L. A.; Jackson; Phi Delta Theta.

Sixth Row:

• Wiley H. Mack, Jr., L. A.; Greenville; Kappa Alpha. • Arl Van Moore, Engineering; Pine Bluff, Ark.; Phi Delta Theta. • Frank T. Moore, Jr., L. A.; Jackson; Beta Theta Pi. • Mary Sue Moore, Education; Calhoun City. • Sandre E. Moore, Education; Blytheville, Ark.; Zeta Tau Alpha.

Seventh Row:

• Ronald W. Moreschi, Engineering; Donora, Pa. • Edward D. Morris, Pharmacy; San Antonio, Texas. • James H. Morris, Jr., L. A.; Ripley, Tenn.; Kappa Sigma. • William H. Morris, Jr., Commerce; Jackson; Delta Kappa Epsilon. • William T. Morris, Commerce; Amory; Sigma Chi.

Eighth Row:

• M. Polly Morrison, L. A.; Oxford. • Thomas D. Morrow, L. A.; Calhoun City. • George H. Morse, L. A.; Memphis, Tenn. • Beatriz V. Moscoso, Commerce; Panama City, Panama. • William A. Moseley, Commerce; Sardis.

Ninth Row:

• Mary R. Moser, Pharmacy; Iuka; Kappa Delta. • John C. Moss, Engineering; Meridian; Pi Kappa Alpha. • Sam G. Mounger, L. A.; Greenwood; Pi Kappa Alpha. • Veronica Mounger, Education; Jackson; Delta Delta Delta. • William H. Mounger, Commerce; Jackson; Phi Delta Theta.

SOPHOMORE

First Row:

• M. Anne Moyers, L. A.; Houston, Texas; Phi Mu. • Patsy A. Mullin, L. A.; Greenwood; Chi Omega. • Wendell P. Mullins, Engineering; Natchez; Delta Psi. • Patricia Munn, Education; Leland; Kappa Delta. • Mimi Murphree, Education; Shelby; Kappa Delta.

Second Row:

• Katherine L. Murphy, L. A.; Coldwater; Kappa Delta. • Marilyn D. Murphy, Education; University. • James R. Murray, Commerce; Media, Pa. • Willie L. Murray, L. A.; Atlanta, Ga.; Phi Mu. • Morris V. Mutzi, L. A.; Shaw.

Third Row:

• Lura G. Nail, L. A.; Grenada. • Ellis M. Nassour, Commerce; Vicksburg; • Anderson B. Neal, Commerce; Jackson. • M. Susan Neely, Education; New Albany; Delta Gamma. • Robert H. Neill, Jr., L. A.; Leland; Pi Kappa Alpha.

Fourth Row:

• Gan Nelson, L. A.; Greenwood; Chi Omega. • Jerry E. Newell, Commerce; Meridian. • Carolyn P. Newman, Education; Jackson; Delta Delta Delta. • James C. Newman, Engineering; Memphis, Tenn. • Gary T. Newton, L. A.; Senatcbia.

Fifth Row:

• David M. Nichols, Commerce; Grand Rapids, Mich.; Sigma Phi Epsilon. • Martha H. Nichols, L. A.; Swiftown; Chi Omega. • Brent R. Nickle, Commerce; Batesville; Kappa Sigma. • Natalie Niehuss, L. A.; Tuscaloosa, Ala. • Linda L. Normand, Commerce; Bay St. Louis; Phi Mu.

Sixth Row:

• John W. Norquist, Education; Cleveland. • Nancy A. Norris, Education; Houston, Texas; Phi Mu. • Bonnie L. Ogle, Education; Senatobia. • Jerry L. Oglesby, L. A.; Stewart. • Jeanine M. Ogletree, Education; Ellisville; Zeta Tau Alpha.

Seventh Row:

• Gaylord C. Olson, Engineering; Clarksdale; Sigma Alpha Epsilon. • Ronald G. Osborne, Engineering; Auburn, Ill. • E. Lanny Outlaw, L. A.; Baldwyn. • Elizabeth J. Owen, L. A.; Bloomington, Ill.; Alpha Delta Pi. • Robert M. Owen, Commerce; Pine Bluff Ark.

Eighth Row:

• Mary L. Pace, L. A.; Hattiesburg; Kappa Kappa Gamma. • Ann G. Paine, Education; Humboldt, Tenn.; Delta Gamma. • Elmer C. Palm, Engineering; Monongahela, Pa. • Robert N. Pannell, Commerce; Tupelo· Delta Psi. • Mary K. Parker, Education; New Albany

Ninth Row:

• Jimmy R. Parkerson, L. A.; Greenwood. • Bob K. Parks, Pharmacy; Philadelphia; Alpha Tau Omega. • Richard W. Parsons, L. A.; Hattiesburg. • Patrick J. Pasco, L. A.; Newark, N.J.; Phi Kappa Theta. • Aubrey B. Patterson, Jr., Commerce; Oxford; Alpha Tau Omega.

CLASS

First Row:

• Phillip L. Patterson, L. A.; Memphis, Tenn.; Pi Kappa Alpha. • Mary C. Patton, Education; Florence, Ala.; Kappa Delta. • Gilbert B. Payne, Commerce; Olive Branch; Pi Kappa Alpha. • Martha C. Payne, Education; Moss Point; Kappa Kappa Gamma. • Myrtle A. Pearson, Education; Tyronza, Ark.

Second Row:

• Hartley D. Peavey, Commerce; Meridian; Sigma Phi Epsilon. • Penelope C. Pepple, L. A.; Cleveland. • Joel H. Perelmutter, L. A.; Cleveland. • Eugene A. Peresich, L. A.; Biloxi. • Charles G. Perkins, Commerce; Macon.

Third Row:

• John E. Perkins, Commerce; Middletown, Ohio; Delta Kappa Epsilon. • Richie E. Perkins, Commerce; Moss Point; Sigma Nu. • Maurice C. Perlstein, Commerce; Chicago, Ill.; Phi Epsilon Pi. • Felix E. Perry, L. A.; Oxford; Sigma Chi. • Mary D. Perry, L. A.; Corinth; Phi Mu.

Fourth Row:

• Susan G. Pfersdorff, L. A.; Caracas, Venezuela; Zeta Tau Alpha. • Terrell D. Phillips, L. A.; Louisiana, Mo. • Frank J. Pickering, L. A.; Hazlehurst; Pi Kappa Alpha. • Matthew L. Pike, L. A.; Water Valley. • George Pittman, Graduate; Decatur, Ga.

Fifth Row:

• John L. Polizzi, Commerce; Amory; Alph Tau Omega. • Anthony Pongetti, Engineering; Shelby. • Emily J. Pope, Education; Batesville; Kappa Delta. • Joe J. Portera, L. A.; West Point. • Judy R. Prescott, Education; Memphis, Tenn.; Kappa Delta.

Sixth Row:

• Wanda J. Price, L. A.; Amory; Alpha Delta Pi. • Andrew E. Prince, L. A.; San Francisco, Calif.; Phi Kappa Psi. • Patricia A. Puckett, L. A.; Magee. • Kay C. Puddphatt, Education; Memphis, Tenn.; Kappa Delta. • Beverly S. Pugh, L. A.; Memphis, Tenn.

Seventh Row:

• Paul T. Purnell, L. A.; Jackson; Phi Kappa Psi. • Martha E. Quinn, Education; Henderson, Kentucky. • John P. Quon, Engineering; Moorhead. • Nancy L. Radcliffe, Education; Jackson; Kappa Kappa Gamma. • Clara J. Rainer, Education; Jackson.

Eighth Row:

• Randy L. Randall, Commerce; Brookhaven; Sigma Alpha Epsilon. • Thomas A. Randle, L. A.; New Albany. • Betsy M. Rankin, Education; Jackson; Phi Mu. • James R. Ratliff, Engineering; Louisville, Ky.; Kappa Sigma. • Patricia E. Ray, Education; Birmingham, Ala.; Delta Gamma.

Ninth Row:

• Merrilyn K. Rea, Education; Meridian; Chi Omega. • Charles E. Reaves, L. A.; Meridian. • John D. Redhead, Commerce; Centerville. • Johnny M. Reed, Commerce; Jackson; Sigma Nu. • Riley M. Reid, Pharmacy; Monticello.

SOPHOMORE

First Row:

• Etta D. Rials, Commerce; Georgetown. • Thomas I. Rice, Commerce; Sumner; Sigma Chi. • John W. Richardson, Engineering; Birmingham, Ala.; Sigma Phi Epsilon. • Joan K. Riddick, Commerce; Steele, Mo. • Thomas D. Ripper, L. A.; Morton, Ill.

Second Row:

• Carey G. Rivenbark, Education; New Orleans, La.; Chi Omega. • Philip E. Roberts, Commerce; Amory. • Pace J. Roberts, L. A.; Tupelo. • Joseph M. Roberts, Engineering; Nashville, Tenn.; Kappa Sigma. • Pama L. Roberts, L. A.; Oxford.

Third Row:

• Merle Antoinette Roberson, L. A.; Clarksdale; Delta Delta Delta. • Ronnie S. Roberts, Engineering; Pascagoula. • Kenneth B. Robertson, Law; Pascagoula; Pi Kappa Alpha. • Lucie P. Robertson, L. A.; Greenville; Kappa Delta. • Beverly G. Robinson, L. A.; Stuttgart, Ark.; Alpha Delta Pi.

Fourth Row:

• Shannon E. Rodes, L. A.; Melbourne, Fla.; Zeta Tau Alpha. • Ann Rogers, L. A.; New Albany; Chi Omega. • Herbert G. Rogers, Commerce; New Albany; Phi Delta Theta. • Larry Rogers, L. A.; Savannah, Tenn.; Sigma Pi. • Allan S. Ross, Commerce; Jackson; Phi Kappa Alpha.

Fifth Row:

• John C. Ross, L. A.; Corinth; Phi Kappa Alpha.
• Sylvia P. Ross, Education; Clarksdale; Chi Omega.
• Donald H. Roth, Law; Vicksburg; Pi Kappa Alpha.
• Marilyn J. Rosseau, Commerce; Tupelo; Chi Omega.
• Roberta K. Rowland, Pharmacy; Baldwyn.

Sixth Row:

• Marcus L. Rush, L. A.; Meridian. • Hillary E. Russell, L. A.; Oxford. • Robert P. Russell, L. A.; Pontotoc. • Sara F. Russell, L. A.; Paducah, Ky.; Delta Gamma. • William O. Rutledge, L. A.; New Albany; Phi Delta Theta.

Seventh Row:

• Carol E. Sanders, Graduate; Iuka. • Mary L. Sanders, Education; Oxford. • Samuel L. Sanders, L. A.; Tuscumbia, Ala.; Phi Kappa Psi. • Jessie C. Sasser, Education; Brookhaven; Phi Mu. • Larry J. Sauls, L. A.; Tylertown.

Eighth Row:

• Jane Saxton, Education; Benton. • Nancy K. Schilling, L. A.; Zachary, La. • Charles W. Schroeder, Commerce; Bayshide, N.Y. • William M. Shroeder, Commerce; Wetumpka, Ala. • John S. Seabold, Commerce; Huntingdon Valley, Pa.; Kappa Sigma.

Ninth Row:

• James E. Selman, L. A.; McComb; Beta Theta Pi. • Frieda Sem, Education; Greenville. • Margaret L. Sewell, Education; Pontotoc. • Joanne Shaddock, Education; Rosedale; Chi Omega. • Carole Shannon Education; Washington, D.C.; Delta Gamma.

CLASS

First Row:

• Anson H. Sheldon, Commerce; Avon; Kappa Alpha • John W. Shelton, Commerce; Jackson; Kappa Alpha. • Martha Susan Shipp, L. A.; Gulfport; Kappa Kappa Gamma. • William A. Shirley, L. A.; Grenada. • William M. Shoemaker, L. A.; Meridian; Kappa Alpha.

Second Row:

• J. Mike Showah, Education; Hollandale; Kappa Alpha. • Hattie S. Shults, Education; McComb; Phi Bu. • Wayne K. Shurtleff, Commerce; Greenwood; Delta Kappa Epsilon. • Warland E. Simmons, Engineering; Tylertown; Beta Theta Pi. • Newell B. Simrall, III, Commerce; Redwood; Kappa Alpha.

Third Row:

• Robert L. Sims, Engineering; Orange, Texas. • Edward B. Sisson, L. A.; Grenada; Phi Delta Theta. • Eleanor W. Skipper, Education; Columbia; Delta Delta Delta. • Nancy L. Sklar, L. A.; Drew; Kappa Kappa Gamma. • L. Allen Slaughter, L. A.; Little Rock, Ark.; Pi Kappa Alpha.

Fourth Row:

• James H. Sledge, Commerce; Cleveland. • Harold A. Sloas, Engineering; New Madrid, Mo.; Phi Kappa Psi. • Ben B. Smith, Commerce; Water Valley; Delta Kappa Epsilon. • Elizabeth P. Smith, Education; McComb; Kappa Delta. • Emmitt D. Smith, Commerce; Magee.

Fifth Row:

• Larry G. Smith, Commerce; McComb; Sigma Alpha Epsilon. • Martha M. Smith, L. A.; Laurel. • Sandra M. Smith, L. A.; Coffeeville. • Suzanne M. Smith, L. A.; Tampa, Fla. • Terry S. Smith, L. A.; Clarksdale.

Sixth Row:

• Carol J. Snider, Education; Sarah. • Linda A. Spain, Education; Grenada; Kappa Delta. • Clifford E. Spangler, L. A.; Braddock, Pa. • Glynda L. Speck, L. A.; Blue Springs. • Margaret R. Spiars, Education; Greenville; Kappa Kappa Gamma.

Seventh Row:

• Nancy A. Spraberry, Commerce; Oxford. • Hugh I. Stahlman, III, Commerce; Natchez; Alpha Tau Omega. • Martha L. Stearns, Education; Baton Rouge, La. • Charlotte L. Steele, Commerce; Oxford. • Jane P. Steele, Commerce; Versailles, Ky.

Eighth Row:

• Katie E. Steele, Education; Holcomb. • Mary N. Steele, Education; Greenwood. • Marilyn D. Stephens, Commerce; Oxford. • Carol R. Stevens, Education; Tutwiler; Kappa Kappa Gamma. • Dudley I. Stewart, L. A.; Fayette; Kappa Alpha.

Ninth Row:

• Milinda R. Stewart, Commerce; Gulfport; Delta Delta Delta. • Gloria K. Stockton, L. A.; Amory. • Charles G. Stone, Engineering; Monticello, Ark.; Alpha Tau Omega. • Sheila W. Stone, L. A.; Vicksburg; Alpha Omicron Pi. • Harriet K. Stovall, L. A.; Hollandale; Kappa Delta.

SOPHOMORE

First Row:
• Charlene Strickland, Education; Memphis, Tenn. • Joseph D. Sullivan, L. A.; Port Gibson. • Hiram C. Sumrall, L. A.; Coral Gables, Fla.; Phi Delta Theta. • William W. Sumrall, Commerce; Laurel, Phi Delta Theta. • Marquerit M. Sutherlin, Commerce; Heidelberg.

Second Row:
• Larry E. Sutton, Engineering; Bruce. • Patricia L. Swinney, Education; Greenville; Alpha Omicron Pi. • J. Barry Talbert, Commerce; Yazoo City. • Robert D. Tapp, Engineering; Madisonville, Ky. • Hardin Meadow Tate, L. A.; Booneville; Sigma Nu.

Third Row:
• Martha E. Tate, L. A.; Fowlkes, Tenn.; Alpha Omicron Pi. • Clark Martin Taylor, L. A.; Clinton, N. C. • Gail C. Taylor, Education; Clarksdale; Chi Omega. • Harrison G. Taylor, Commerce; Jackson. • Jane E. Taylor, Education; Washington, D. C.

Fourth Row:
• Linda D. Taylor, Education; Hazlehurst. • Michael B. Taylor, Commerce; Oxford; Alpha Tau Omega. • Millard A. Taylor, L. A.; Columbia; • James C. Thaxton, Commerce; Greenwood; Sigma Chi. • Mary K. Thetford, L. A.; Memphis, Tenn.; Delta Delta Delta.

Fifth Row:
• Charles W. Thomas, Commerce; Raymond. • Ernest G. Thomas, Commerce; Vicksburg; Delta Kappa Epsilon. • Nancy J. Thomas, Education; Jackson; Phi Mu. • Clifton C. Thompson, Jr., Graduate; Columbia Tenn. • Betty A. Thompson, Commerce; Memphis, Tenn.; Kappa Kappa Gamma.

Sixth Row:
• Russell D. Thompson, Law; Jackson; Delta Psi. • Sara N. Thompson, Commerce; Tupelo. • Frank W. Thornhill, Jr., Engineering; Columbia; Pi Kappa Alpha. • Virginia Thurber, L. A.; Jackson; Delta Delta Delta. • Douglas W. Tillery, Commerce; Laurel.

Seventh Row:
• N. Harriett Tinsley, L. A.; Russellville, Ala. • John G. Todd, Engineering; Jackson; Phi Delta Theta. • Michael F. Trahan, Commerce; Orange, Texas. • E. Thomas Trahan, L. A.; Biloxi. • Gail E. Trammell, Education; Kokomo, Ind.

Eighth Row:
• Homer C. Trammell, Commerce; Laurel. • S. Trelvar. • Harley A. Tripp, Engineering; Oxford. • F. Walker Tucei, Jr., Commerce; Biloxi. • Chesley P. Tucker, Engineering; Riverbluff, Ark.; Sigma Phi Epsilon.

Ninth Row:
• James E. Turner, L. A.; Hattiesburg; Phi Delta Theta. • Claire B. Underwood Pharmacy; Scott AFB Ill. • Garland D. Upton, Law; Kokomo. • Cindy Y. Vaughan, L. A.; Yazoo City; Delta Delta Delta. • N. Jane Vaughan, L. A.; Canton; Delta Delta Delta.

CLASS

First Row:
• Robert B. Vickery, Commerce; Houston; Sigma Chi. • Lucian R. Wadlington, L. A.; Belzoni; Sigma Chi. • Mary W. Wait, Commerce; Etta. • Carole I. Waits, Education; Leland. • Donald R. Wakefield, Commerce; Port Lavaca, Texas.

Second Row:
• Gregory R. Waldo, L. A.; Aurora, Ill.; Sigma Nu. • Bill Y. Walker, Commerce; Dyersburg, Tenn.; Sigma Nu. • Carole E. Walker, Commerce; Oxford. • Melba J. Walker, L. A.; Nashville, Tenn.; Alpha Delta Pi. • Ruth Montgomery Walker, Education; Tribbett; Chi Omega.

Third Row:
• Tempe M. Walker, Education; Germantown, Tenn. • David S. Wallace, Commerce; Crawfordsville. • Melba R. Walsh L. A.; Texarkana, Texas. • William H. Ward, Commerce; Gulfport. • William H. Wardlaw, L. A.; Jackson.

Fourth Row:
• William P. Warfield, L. A.; Clarksdale; Phi Delta Theta. • David S. Warrington, Education; Jackson; Sigma Nu. • Freddy L. Washington, L. A.; Oxford. • David B. Watkins, Commerce; Pahokee, Fla. • Henry B. Watson, Commerce; Brandon; Kappa Alpha.

Fifth Row:
• Jane A Watson, L. A.; Chicago, Ill. • Charles H. Weathersby, L. A.; McComb; Beta Theta Pi. • Charles R. Weeks, L. A.; Caledonia. • Kenneth W. Welch, Commerce; Oxford; Kappa Sigma. • David M. Wells, L. A.; Crystal Springs; Sigma Chi.

Sixth Row:
• Robert L. Wells, Pharmacy; Drew. • Linda G. Westmoreland, L. A.; Houlka. • Jeffrey Katherine Whitaker, Education; Grenada; Kappa Delta. • Anne N. White, Education; Blytheville, Ark. • Carolyn White, L. A.; Jackson.

Seventh Row:
• Linda White, Education; Barnsdall, Okla. • William White, Commerce; Jackson. • Rayburn S. Whitener, Education; Hayti, Mo.; Pi Kappa Alpha. • Jesse C. Whittle, Commerce; Tunica. • Billie Faye Whicker, Education; Batesville.

Eighth Row:
• Lois H. Wicks, L. A.; Alligator. • Elizabeth T. Wilkins, Education; Washington, D.C.; Zeta Tau Alpha. • Robert E. Wilkins, L. A.; Whitehaven, Tenn. • Wanda D. Wilkinson, Commerce; Jackson; Chi Omega. • Harold G. Willard, Commerce; Elgin AFB, Fla.

Ninth Row:
• Edwin N. Williams, L. A.; Hornersville, Mo. • James D. Williams, Pharmacy; Savannah, Tenn.; Kappa Sigma. • Kate Eason Williams, L. A.; Benoit; Alpha Omicron. • Katherine J. Williams, Education; Nashville, Tenn.; Phi Mu. • Neil Wise Williams, L. A.; Lipscomb, Ala.

SOPHOMORES

First Row:

• William A. Williams, III, Commerce; McComb; Phi Delta Theta. • Robert E. Williford, L. A.; Greenwood. • James E. Willoughby, L. A.; Meridian; Kappa Sigma. • Leslie C. Wilsford, Education; Memphis, Tenn.; Kappa Delta. • David T. Wilson, L. A.; Louisville.

Second Row:

• Lester H. Wilson, Commerce Brookhaven; Sigma Alpha Epsilon. • Sandraiee Winders, Education; jackson; Phi Mu. • Marion R. Windham, L. A.; Mize. • Alexander T. Wingfield, Jr., L. A.; Pasadena, Calif.; Sigma Nu. • Molly K. Winslow, Education; Mayfield, Ky.; Phi Mu.

Third Row:

• James W. Winter, Commerce; Clarksdale; Sigma Alpha Epsilon. • Claude H. Wood, Commerce; Greenwood. • Alta B. Wright, L. A.; Oxford. • Nancy L. Wroten, Education; New Orleans, La.; Delta Gamma. • Jacquelyn D. Yancy, Education; Bruce.

Fourth Row:

• Mary Lynn Yarbrough, L. A.; Shreveport, La.; Delta Delta Delta. • Beverly S. Young, L. A.; Ellisville; Kappa Delta.

FRESHMAN

First Row:

• Gerald L. Abraham, Commerce, Greenville Kappa Alpha. • Polly W. Addkinson, Education; Jackson; Kappa Kappa Gamma. • Lyman A. Aldrich, Education; Washington. • Martha J. Aldridge, L. A.; Hattiesburg. • Herbert R. Alexander L. A.; Houma, La.; Kappa Sigma.

Second Row:

• James R. Alexander, Engineering; Corinth. • Virna R. Alexander, L. A.; Rolling Fork; Alpha Delta Pi. • Jane E. Allen, Education; Winona; Kappa Kappa Gamma. • June M. Allen, L. A.; Meridian • C. A. Allenburger L. A.; Metairie, La.; Pi Kappa Psi.

Third Row:

• John V. Almon, Engineering; Batesville. • Bennett Airport, L. A.; Miami Beach, Fla. • Ginger Anderson, Education; Shreveport, La.; Delta Delta Delta. • Betty R. Anderson, L. A.; Cowan, Tenn. • Marylee Appleby, L. A.; Nashville, Tenn.; Alpha Omicron Pi.

Fourth Row:

• Anne F. Archer, L. A.; Greenville; Chi Omega. • Elzey J. Arledge, Commerce; Phila; Sigma Phi Epsilon. • F. Gail Armstrong, Education; Memphis, Tenn.; Kappa Kappa Gamma. • Rufus A. Artmann, L. A.; Natchez. • C. Claudette Ashley, Education; Honea Path, S. C.; Zeta Tau Alpha.

Fifth Row:

• Bill D. Avery, Law; Memphis, Tenn. • Betty C. Bailey, Pharmacy; Lexington, Tenn.; Kappa Delta. • Julia E. Bailey, L. A.; Natchez; Kappa Delta. • William C. Bailey, Commerce; Jackson; Kappa Alpha. • Jerry E. Baker, L. A.; Grenada.

Sixth Row:

• Patricia A. Baker, Education; Pascagoula. • Sherry L. Baker, L. A.; Pontotoc. • E. Ann Ballard, L. A.; Tupelo; Alpha Delta Pi. • Lee Ballard, Commerce; Olive Branch; Sigma Phi Epsilon. • Brenda E. Barbee, L. A.; Hernando; Alpha Delta Pi.

Seventh Row:

• Forrest H. Barber, Engineering; Baldwyn. • Bennie L. Barefield, L. A.; Madison. • Varis Barenis, Commerce; Greenville. • William R. Barger, L. A.; Mississippi City. • James L. Barksdale, Commerce; Jackson; Sigma Chi.

Eighth Row:

• John W. Barnes, Engineering; Memphis, Tenn.; Sigma Chi. • Carole J. Barnette, L. A.; New Orleans, La.; Delta Gamma. • James R. Barr, L. A.; Akron, Ind. • Karin N. Baschab, L. A.; Corinth. • Dolly K. Bassett, Education; Monroe, La.

Ninth Row:

• Marian Baughman, L. A.; Drew; Phi Mu. • Mary M. Baughman, Pharmacy; Farmerville, La. • William R. Bedingfield, Education; Pontotoc. • Julia P. Bell, L. A.; Alexandria, Va.; Chi Omega. • Edward V. Beneke, Commerce; Columbus.

FRESHMAN

First Row:

• Marshall G. Bennett, L. A.; Tchula; Sigma Chi. • Coral J. Bequette, L. A.; West Point. • Robert L. Berg, L. A.; Massapequa, N. Y. • Donna A. Berry, Education; Picayune. • John H. Bicket, Commerce; Indianola.

Second Row:

• Jane J. Bigger, L. A.; Marion, Ark. • David M. Biggs, L. A.; Murrayville, Ill.; Phi Kappa Psi. • John H. Billing, Engineering; Wauwatosa, Wis.; Sigma Alpha Epsilon. • Bonnabel M. Bisso, L. A.; New Orleans, La. • Charles G. Blackwell, Law; Ellisville.

Third Row:

• George A. Blaha, L. A.; Westmont, Ill. • Sandra K. Blon, Education; New Madrid, Mo. • Jerry H. Blount, Commerce; Jackson. • James W. Bobe, Commerce; Vincennes, Ind. • William J. Boggan, L. A.; Meadville.

Fourth Row:

• Diana E. Borden, L. A.; Ocean Springs; Alpha Omicron Pi. • Robert B. Boswell, Commerce; Jackson; Alpha Tau Omega. • John W. Bounds, L. A.; Oxford; Sigma Nu. • James B. Brabham, Pharmacy; McComb. • Sara K. Bramlett, L. A.; Woodville; Delta Gamma.

Fifth Row:

• Andrew G. Branscome, L. A.; Canton. • James C. Branton, L. A.; Columbia. • Robert S. Brenner, Commerce; Greenwood. • Thomas M. Brightman, L. A.; Columbus. • Howard L. Britton, L. A.; Laurel.

Sixth Row:

• Sandra A. Brocato, Commerce; Jackson. • Richard W. Brock, L. A.; Hornell, N. Y.; Phi Kappa Psi. • Jean L. Brockman, Education; Jackson; Chi Omega. • Ethel M. Brown, L. A.; Arlington, Va. • Judy C. Brown, L. A.; Bogue Chitto.

Seventh Row:

• Linda M. Brown, L. A.; Good Hope, La.; Alpha Delta Pi. • M. Amanda Brown, L. A.; Jackson; Delta Gamma. • Milton D. Brown, Commerce; Kansas City, Mo.; Sigma Phi Epsilon. • William H. Brown, L. A.; New Albany; Sigma Chi. • C. Kaye Browning, L. A.; Pontotoc; Delta Gamma.

Eighth Row:

• Frank A. Bruce, L. A.; Iuka; Phi Kappa Psi. • Michael Brucker, L. A.; Greenwood. • Marilyn E. Brumfield, L. A.; Gloster. • Peggy J. Brumfield, Education; Shreveport, La. • Charles Brumley, L. A.; Corinth.

Ninth Row:

• Richard C. Bryan, L. A.; Belzoni; Sigma Chi. • Edna R. Bryant, L. A.; Gulfport; Zeta Tau Alpha. • Barbara J. Buck, L. A.; San Bernadino, Calif.; Delta Delta Delta. • George S. Buck, L. A.; Memphis, Tenn. • Robert H. Buckner, Commerce; Lawrenceburg, Tenn.; Delta Kappa Epsilon.

CLASS

First Row:

• George D. Buelow, L. A.; Vicksburg; Phi Kappa Psi. • Percy R. Buntin, Commerce; Oakland; Phi Kappa Psi. • Mary A. Burks, Education; Dyersburg, Tenn.; Alpha Omicron Pi. • Tony Buster, L. A.; Heidelberg; Alpha Tau Omega. • Charles R. Butterfield, L. A.; Pascagoula; Sigma Phi Epsilon.

Second Row:

• Al M. Buttross, Commerce; Natchez. • Peggy Bynum, Pharmacy; Dermott, Ark.; Alpha Omicron Pi. • John H. Calvin, L. A.; Sikeston, Mo. • Howard G. Camp, Engineering; Jackson; Alpha Tau Omega. • David H. Campbell, L. A.; Memphis, Tenn.

Third Row:

• Glenda C. Canterbury, L. A.; Jackson; Zeta Tau Alpha. • Charles H. Caperton, L. A.; Daleville; Phi Kappa Psi. • George J. Caras, L. A.; Marion, Ill. • Judith E. Carl, Commerce; Jackson. • Mark S. Carley, Engineering; Hattiesburg.

Fourth Row:

• James R. Carnahan, L. A.; Clarksdale. • Barbara A. Carr, L. A.; Louin. • Robert E. Carrington, Commerce; Byhalia; Sigma Nu. • Linda M. Case, L. A.; Brookhaven. • Jan R. Carter, L. A.; Rosedale.

Fifth Row:

• Michael H. Carter, L. A.; Greenwood; Phi Delta Theta. • Ann D. Caruthers, Commerce; Greenwood; Kappa Delta. • Lenard M. Chamberlin, L. A.; Magnolia; Beta Theta Pi. • Melissa J. Chambers, L. A.; Brooksville. • Emily L. Champion, Education; Oxford.

Sixth Row:

• Carroll D. Channell, Commerce; Jackson. • Printess L. Charles, L. A.; Jackson. • George A. Chesser, Education, Starkville. • John H. Chisholm, L. A.; McCall. • Sherry F. Chism, L. A.; Hughes, Ark.

Seventh Row:

• Lawrence A. Chiz, Commerce; Shaw. • Wayne D. Church, Engineering; Monson, Mass. • Claudia A. Clark, Commerce; Jackson; Chi Omega. • Ruby K. Clegg, L. A.; University; Phi Mu. • Janie L. Clinton, L. A.; Dallas, Texas.

Eighth Row:

• Russell V. Cobb, III, L. A.; Clinton, Sherman AFB, Oklahoma; Alpha Tau Omega. • Jerald D. Cockrell, L. A.; Jackson. • James V. Coggin, Jr., Commerce; Corinth; Sigma Nu. • Harold S. Cohen, Commerce; Clarksdale; Phi Epsilon Pi. • Carol Cole, L. A.; Philadelphia.

Ninth Row:

• Charles Rex Cole, Engineering; Monticello, Ark.; Alpha Tau Omega. • James L. Coleman, L. A.; Meadville. • Theresa A. Coltharp, L. A.; Natchez. • Diane Conner, L A.; Ripley, Tenn. • Lynn A. Cook, L. A.; Memphis, Tenn; Delta Gamma.

FRESHMAN

First Row:

• Virgil G. Cook, L. A.; Avalon; Sigma Alpha Epsilon. • Carol A. Conklin, L. A.; Miami, Fla. • Terrill Corley, L. A.; Jackson. • John G. Corlew, L. A.; Pascagoula; Sigma Nu. • Nancy C. Coursey, L. A.; Raleigh; Delta Gamma.

Second Row:

• Sammy T. Courtney, Pharmacy; Florence. • Mary C. Cox, Education; West Point. • Sidney A. Cox, L. A.; Brandon; Sigma Nu. • Richard L. Crenshaw, Pharmacy; Holcomb. • Thomas E. Cribbs, L. A.; Sumner; Sigma Chi.

Third Row:

• Theresa L. Cromeans, L. A.; Belmont. • James L. Crook, L. A.; Dallas, Texas; Sigma Phi Epsilon. • Milton C. Cuevas, Commerce; Pass Christian. • Thomas L. Cupit, L. A.; Columbia. • Rome D. Dabbs, Commerce; Aberdeen.

Fourth Row:

• Lona K. Dabney, L. A.; Fort Worth, Texas. • James R. Dail, Engineering; Alexandria, Va. • William J. Daniel, L. A.; Fulton; Kappa Sigma. • Richard B. Danks, L. A.; Jackson. • Carolyn F. Davis, Education; Memphis, Tenn.

Fifth Row:

• Glen H. Davidson, L. A.; Ecru; Pi Kappa Alpha. • Howard Q. Davis, L. A.; Indianola; Alpha Tau Omega. • Winston R. Davis, L. A.; N. Quincy, Mass. • Sally R. Day, Education; McComb; Chi Omega. • Michael R. Dean, L. A.; Winter Park, Fla.

Sixth Row:

• Steven K. Dear, Commerce; Jackson; Phi Delta Theta. • Margaret R. DeBord, L. A.; Meridian; Kappa Kappa Gamma. • Mirna J. Delgadillo, L. A.; Managua, Nicaragua. • Donald A. Deline, Commerce; Pascagoula. • Fred K. Delph, Education; Bay St. Louis; Alpha Tau Omega.

Seventh Row:

• Joan C. Denley, Education; Charleston. • Winston H. Denley, L. A.; Grenada. • Mary C. DeShazo, L. A.; Oxford; Delta Delta Delta. • Prince A. Denson, Commerce; Arlington, Va. • Susan S. Dent, Education; Birmingham, Ala.; Kappa Kappa Gamma.

Eighth Row:

• Wayne L. Denton, L. A.; Greenwood; Kappa Sigma. • Susan E. Devall, Education; Gulfport; Delta Gamma. • Herbert E. Dewees, L. A.; Meridian; Kappa Alpha. • Elizabeth G. Dexter, L. A.; Selmer, Tenn.; Kappa Kappa Gamma. • Carol D. Dick, L. A.; Cranford, N. J.

Ninth Row:

• Hal C. Dilworth, L. A.; Metairie, La. • Lynda J. Dlugach, L. A.; Covington, Tenn.; Kappa Kappa Gamma. • James K. Dobbs, Commerce; Memphis, Tenn.; Phi Delta Theta. • John E. Doggett, Engineering; Oxford; Sigma Chi. • Carlos R. Dollar, Engineering; Magee.

CLASS

First Row:

• Diane L. Donald, L. A.· Silver Springs; Zeta Tau Alpha. • James K. Dossett, Jr., Commerce; Jackson. • Herbert H. Dow, L. A.; Colusa, Calif.; Sigma Pi. • Joan E. Downer, Education; Oxford; Delta Delta Delta. • Dale L. Duckworth, Commerce; Jackson.

Second Row:

• Charles M. Dunagin, L. A.; Calhoun City. • Penny C. Dunaway, L. A.; McComb; Kappa Delta. • Harold E. Dunn, L. A.; Ocean Springs. • Orville R. Easley, Engineering; Osceola, Ark. • Susan D. Eastland, L. A.; Doddsville; Chi Omega.

Third Row:

• Robert D. Eavenson, L. A.; Marks. • Martin D. Edwards, Education; Bruce. • George R. Edwards, Pharmacy; Summit; Alpha Tau Omega. • Linda A. Eib, L. A.; Cuyahoga Falls, Ohio. • Barbara A. Elder, Commerce; Moss Point.

Fourth Row:

• Charles M. Elliott, L. A.; Ripley; Sigma Nu. • Ralph F. Ellis, Commerce; Norristown, Pa. • Donna R. Else, L. A.; Yazoo City; Zeta Tau Alpha. • Jean G. Enchelmayer, Education; Linden Glencoe, Ill. • Herman D. Estes, Commerce; Natchez.

Fifth Row:

• Mary E. Etheridge, Commerce; Greenville; Kappa Delta. • Priscilla G. Etter, L. A.; Ft. Worth, Tex. • James B. Etz, Commerce; Elmhurst, Ill. • Linda L. Evans, L. A.; Ft. Smith, Ark. • Benjamin J. Everett, L. A.; Jacksonville Fla.; Delta Kappa Epsilon.

Sixth Row:

• Bonnie E. Farr, Education; Cleveland; Phi Mu. • Cornelia C. Ferrill, L. A.; Grenada; Kappa Delta. • Mary A. Ferris, L. A.; Memphis, Tenn. • John W. Fields, L. A.; Sonora, Tex.; Sigma Nu. • David M. Finn, L. A.; Gulfport.

Seventh Row:

• Delia L. Fisher, Education; Greenville; Kappa Delta. • Mary A. Fitzhugh, Education; McComb. • Clark R. Fletcher, L. A.; Mexico, D.F. • Judy B Florian, Education; Vicksburg; Kappa Kappa Gamma. • Carroll L. Flowers, Engineering; Meadville.

Eighth Row:

• Martha R. Floyd, L. A.; New Orleans, La. • Sledge T. Floyd, Commerce; Como; Sigma Alpha Epsilon. • David M. Fonda, Jr., Commerce; Fayette; Kappa Alpha. • Claude E. Foote, L. A.; Iuka. • Aubrey J. Ford, L. A.; Magnolia.

Ninth Row:

• Marie Ford, L. A.; Pascagoula; Delta Gamma. • John D. Foster, Education; Brooklyn, N.Y. • Melinda C. Foster, L. A.; Memphis, Tenn. • James L. Frank, Education; Flint, Mich. • Sally S. Feemster, L. A.; Tupelo; Delta Gamma.

FRESHMAN

First Row:

• Barbara A. Franklin, L. A.; El Paso, Texas; Alpha Delta Pi. • Louis F. Frederick, Pharmacy; Clarksdale; Kappa Sigma. • Nancy A. Fredrickson, Commerce; Sardis; Delta Gamma. • Bonnie K. Furnas, L. A.; Memphis, Tenn.; Kappa Kappa Gamma. • Sarah E. Furr, L. A.; Pontotoc; Delta Delta Delta.

Second Row:

• M. Brian Furst, Commerce; Lake Telemark, Rickaway, N. J. • Benji M. Gaines, L. A.; Iuka; Sigma Alpha Epsilon. • Sarah T. Gaitskill, L. A.; Lexington, Ky. • Judith L. Garner, L. A.; Jackson. • Louise M. Gardner, Commerce; Senatobia.

Third Row:

• Gayle L. Garth, L. A.; Jackson; Delta Gamma. • John W. Gary, III, L. A.; Eupora; Sigma Chi. • Henry M. Castrell, Engineering; Vicksburg; Phi Delta Theta. • Ruth A. Gean, L. A.; Oxford. • George S. Gennin, L. A.; Tylertown.

Fourth Row:

• Vernon F. George, Engineering; Natchez; Delta Kappa Epsilon. • Lucy S. Gerhart, L. A.; Jackson; Chi Omega. • Jo G. Gerrard, L. A.; Marks. • Sybil P. Gibbons, L. A.; Memphis, Tenn.; Delta Gamma. • Anne C. Gilchrist, L. A.; Courtland, Ala.; Kappa Kappa Gamma.

Fifth Row:

• William A. Giles, Commerce; New York, N. Y. • George Y. Gillespie, Jr., L. A.; Greenwood. • William Shelton Gillis, L. A.; Batesville. • Larry R. Gober, L. A.; Grenade. • Lenward F. Gofer, Commerce; Oxford.

Sixth Row:

• John C. Goudelock, L. A.; Bruce. • M. Susan Goza, L. A.; Rosedale; Chi Omega. • Larry L. Grantham, Commerce; Grenada. • Stephanie J. Gratz, L. A.; Oxford; Kappa Delta. • Jerry T. Graves, L. A.; McCrory, Ark.

Seventh Row:

• Martha L. Gray, L. A.; Jackson; Delta Delta Delta. • Charlene Green, L. A.; Macon. • Donna S. Green, L. A.; Farmerville, La. • Howard L. Green, Jr., L. A.; Hazlehurst. • John B. Green, Engineering; Franklinton, La.; Phi Delta Theta.

Eighth Row:

• Billie F. Greer, L. A.; Poplarville; Alpha Omicron Pi. • John M. Guttery, III, L. A.; Dyersburg, Tenn.; Sigma Nu. • David L. Guyton, L. A.; Jackson; Sigma Chi. • William R. Gwin, Engineering; Indianola; Sigma Alpha Epsilon. • Myra D. Haase, L. A.; Chamios, Mo.

Ninth Row:

• Dolores D. Haig, L. A.; Milwaukee, Wis.; Alpha Omicron Pi. • Joe C. Hailey, Commerce; Selmer, Tenn.; Kappa Sigma. • William A. Hailey, Commerce; Walnut. • Suzanne Haley, L. A.; Columbus; Delta Delta Delta. • Clayton M. Hall, Commerce; Gulfport; Phi Kappa Psi.

CLASS

First Row:

• Donald G. Hall, L. A.; Buffalo, N. Y. • Kenneth A. Hall, Pharmacy; Picayune. • Robert A. Ham, L. A.; Greensboro, N. C. • Don D. Hamachek, Jr., Commerce; Memphis, Tenn.; Pi Kappa Alpha. • Robert W. Hamill, Engineering; Meridian; Pi Kappa Alpha.

Second Row:

• Martha C. Hardee, L. A.; Newton; Delta Gamma. • Mike W. Hardy, L. A.; Canton; Sigma Pi. • Jennifer J. Harmon, L. A.; New Orleans, La. • Harriet L. Harper, L. A.; Batesville; Kappa Delta. • Griffin H. Harrell, Engineering; Memphis, Tenn.; Sigma Pi.

Third Row:

• Frank W. Harrington, Commerce; Aberdeen; Sigma Chi. • Jan Harris, Education; Vicksburg; Kappa Delta. • John L. Harris, Engineering; Water Valley. • Marilyn F. Harris, L. A.; St. Pete, Fla.; Delta Gamma. • Phillip G. Harris, Commerce; Morton.

Fourth Row:

• John D. Hartman, L. A.; New London, Conn. • Roseann E. Harwood, L. A.; Killeen, Texas; Kappa Delta. • Donna J. Hathcote, L. A.; Amory; Robert E. Hauberg, L. A.; Jackson. • Lisa D. Hayes, L. A.; White Haven, Tenn.; Alpha Omicron Pi.

Fifth Row:

• Dallas F. Haynes, L. A.; Carlisle, Pa. • Wallace E. Heggie, Engineering; Batesville; Sigma Nu. • Evelyn G. Heitman, L. A.; Lawton, Okla. • Carolyn J. Henderson, L. A.; Mer Rouge, La.; Phi Mu. • June A. Hendricks, Education; Hattiesburg.

Sixth Row:

• David B. Henry, Pharmacy; Gulfport; Sigma Phi Epsilon. • Durwood D. Herbert, L. A.; N. Carrolton. • Dennis C. Hermerding, Commerce; Memphis, Tenn. • John C. Herring, Engineering; Jackson. • Kathryn H. Hester, L. A.; Jackson; Kappa Kappa Gamma.

Seventh Row:

• James C. Hickman, Engineering; Eureka, Ill. • Beverly A. Hicks, Commerce; University. • Beryl M. Higgins, L. A.; Arlington, Va. • Mary Lou Hill, Education; Memphis, Tenn. • Raymond C. Hill, Engineering; W. Helena, Ark.

Eighth Row:

• Sharon L. Hill, L. A.; Tupelo; Alpha Delta Pi. • Ora E. Hines, L. A.; Ripley. • David E. Hinton, L. A.; Hattiesburg. • Julie N. Hird, L. A.; St. Cloud, Minn.; Delta Gamma. • Elbert C. Hodge, Engineering; Birmingham, Ala.; Phi Delta Theta.

Ninth Row:

• John W. Hodge, Commerce; Meridian; Pi Kappa Alpha. • Wilson E. Hodge, L. A.; Shubuta. • Michael F. Hudgson, Commerce; Picayune; Sigma Nu. • Charles H. Holcomb, Commerce; Oxford. • Paschal D. Holcomb, L. A.; Clarksdale; Phi Delta Theta.

FRESHMAN

First Row:

• Carol A. Holden, L. A.; Poplarville. • Jeff F. Hollingsworth, L. A.; Meridian; Phi Delta Theta. • Miller P. Holmes, L. A.; Yazoo City; Sigma Alpha Epsilon. • Norman R. Holstein, Commerce; Miami, Fla. • George H. Homich, L. A.; Dayton, Ohio.

Second Row:

• Franklin E. Hood, L. A.; Clinton; Pi Kappa Alpha. • John L. Hopkins, L. A.; Kossuth. • Lynda M. Horn, Education; Magee. • Michael A. Horne, L. A.; Gulfport; Phi Delta Theta. • Edward J. Horvath, L. A.; L. A. F. B., Maine; Pi Kappa Alpha.

Third Row:

• Noble O. Hovater, Commerce; Tuscumbia, Ala.; Pi Kappa Alpha. • Earnest E. Howard, III, L. A.; Vicksburg; Sigma Chi. • Charlie W. Howell, L. A.; Sonora, Texas; Alpha Tau Omega. • Susan B. Howell, L. A.; Lakeland, Fla.; Kappa Kappa Gamma. • Carroll W. Hudson, L. A.; Columbus; Sigma Nu.

Fourth Row:

• Paula G. Hudson, Education; Hosston, La.; Zeta Tau Alpha. • Stephanie J. Hudson, L. A.; Memphis, Tenn. • Glenn Hughes, L. A.; Memphis, Tenn.; Pi Kappa Alpha. • Heber B. Hughes, Engineering; Haynes, Ark. • Peter D. Hughes, L. A.; Quechee, Vt.; Kappa Alpha.

Fifth Row:

• Edwin C. Humphreys, L. A.; Jackson; Sigma Phi Epsilon. • Jessie V. Humphreys, L. A.; Marianna, Ark.; Delta Gamma. • Sandra G. Humphreys, L. A.; Pascagoula. • Leslie B. Hunter, L. A.; Grenada. • Nancy L. Ingle, L. A.; Columbia, Tenn.

Sixth Row:

• Linda D. Ingrassia, L. A.; Mississippi City; Alpha Omicron Pi. • Mike L. Inmon, Engineering; Oxford. • Frank M. Irby, L. A.; Vicksburg. • Gloria D. Irby, L. A.; Meridian. • Linda Ray Ivy, L. A.; Calhoun City.

Seventh Row:

• John W. Jabour, Commerce; Vicksburg; Phi Kappa Psi. • Lorraine V. Jahncke, Education; New Orleans, La. • Mildred A. James, Education; Natchez; Phi Mu. • John E. Jayme, Commerce; Mantua, Ohio; Kappa Alpha. • Bruce C. Jayne, L. A.; Jackson; Alpha Tau Omega.

Eighth Row:

• Donald G. Johnson, Commerce; Biloxi; Alpha Tau Omega. • Gail K. Johnson, L. A.; Aberdeen, S. D.; Alpha Omicron Pi. • Glenn Johnson, L. A.; Port Arthur, Texas; Phi Mu. • James H. Johnson, L. A.; Ripley. • Larry L. Johnson, Commerce; Forest; Sigma Chi.

Ninth Row:

• Lon C. Johnson, L. A.; Canton; Kappa Sigma. • Margaret Johnson, Education; Greenwood; Zeta Tau Alpha. • Martha L. Johnson, L. A.; University. • Patricia P. Johnson, Commerce; Hattiesburg; Alpha Delta Pi. • Roger C. Johnson, Engineering; Whitehaven Tenn.; Sigma Nu.

CLASS

First Row:

• Sara Ann Johnson, L. A.; Water Valley. • Fredric E. Jones, L. A.; San Francisco, Calif. • George Evans Jones, Jr., L. A.; West Point. • James Carroll Jones, L. A.; Jackson. • James Vanoy Jones, Jr., Education; Ellisville.

Second Row:

• James William Jones, Commerce; Macon. • John Nathaniel Jones, L. A.; Tupelo. • James Street Kaigler, Commerce; Clarksdale. • John Newman Kamman, Jr., L. A.; Gibbstown, N. J. • Kay Lynne Karsten, Education; Kennett, Mo.; Delta Gamma.

Third Row:

• John Francis Kavanaugh, Education; Vicksburg; Kappa Alpha. • Claud Leake Keirn, III, L. A.; Greenwood. • Patricia Lynn Keister, L. A.; Florence, Ala.; Alpha Omicron Pi. • Mendal Gene Kemp, Education; Carthage; Pi Kappa Alpha. • Gerard Liewellyn Kempermann, Engineering; Milwaukee, Wis.

Fourth Row:

• Heber Kennedy, Jr., Engineering; Jackson; Delta Psi. • Thomas Earl Keyes, Commerce; Laurel. • Emily Linis Killebrew, L. A.; St. Augusta, Fla.; Zeta Tau Alpha. • Marcia Jan Kimbrell, Education; Meridian; Chi Omega. • Robert Patten Kincade, L. A.; Clarksdale; Sigma Chi.

Fifth Row:

• Joseph Jasper King, Jr., L. A.; Columbus; Pi Kappa Alpha. • Hilda Joyce King, Education; Memphis, Tenn. • Roger Terry King, Education; Malden, Mo. • George W. Kleier, Jr., Commerce; Walls. • Carmen Susan Klotz, L. A.; McComb; Kappa Kappa Gamma.

Sixth Row:

• Jerry Wayne Knotts, L. A.; Columbia. • John Douglas Koehler, Education; Dieray Beach, Fla. • Arthur S. Kramer, L. A.; Brooklyn, N. Y.; Phi Kappa Psi. • Robert Lee Krellein, Commerce; Jasper, Ind. • Marianne Laberge, L. A.; Laurel; Delta Delta Delta.

Seventh Row:

• Claude Julius Ladner, Engineering; Gulfport. • Heber Austin Ladner, L. A.; Jackson; Phi Delta Theta. • Brenda Diane Land, Engineering; Louin. • Davidson Texada Landers, L. A.; Alexandria, La.; Sigma Alpha Epsilon. • Elizabeth Ann Lane, L. A.; Wiggins; Delta Gamma.

Eighth Row:

• Jerry Norman Lankford, L. A.; Clarksdale. • Willard Onas Lape, Jr., Commerce; Owensboro, Ky.; Sigma Nu. • Jean F. Larroux, L. A.; Bay St. Louis. • Betty Lou Larson, Education; Water Valley. • Frances Sue Larson, Education; Water Valley.

Ninth Row:

• Joseph C. Larson, Commerce; Butler, N. J.; Sigma Pi. • Michael Dan Lassiter, Commerce; Gulfport; Sigma Nu. • Mary J. Latham, Commerce; Hollandale. • Rosemary Latimer, L. A.; Okolona; Kappa Delta. • Billy Ray Lea, L. A.; Jackson.

FRESHMAN

First Row:

• J. A. Ledbetter, Pharmacy; Iuka. • Clement Lee, Engineering; Sao Paulo, Brazil. • Dicki C. Lee, L. A.; Oxford; Delta Gamma. • Robert E. Lee, Jr., Commerce; Laurel. • Herman Mc Lesley, Jr., L. A.; New Albany.

Second Row:

• Mason W. Lessley, L. A.; Woodville; Delta Kappa Epsilon. • Garner W. Lester, L. A.; Jackson; Pi Kappa Alpha. • Alice C. Levy, L. A.; Harlingen, Texas; Kappa Delta. • Waite E. Ligon, III, Engineering; Clarksdale; Delta Psi. • Ancil L. Lindley, Engineering; Macon.

Third Row:

• Sally J. Lindner, Education; Hinsdale, Ill.; Kappa Kappa Gamma. • Robbie L. Lindsey, L. A.; Laurel; Phi Mu. • Nancy B. Linkroum, L. A.; Coral Gables, Fla. • Earle F. Lipscomb, L. A.; Jackson; Phi Delta Theta. • William B. Lipscomb, Commerce; Jackson.

Fourth Row:

• Jamie R. Little, Commerce; Webb. • Jimmy C. Long, Commerce; Tupelo; Sigma Chi. • John T. Longino, Commerce; Jonestown; Phi Delta Theta. • Jerome L. Lohrmann, L. A.; Concord, Calif.; Brenda L. Lokey, L. A.; Amarillo, Texas; Kappa Kappa Gamma.

Fifth Row:

• John W. Lowery, L. A.; Jackson, Kappa Alpha. • John M. McCalla, L. A.; Covington, Tenn.; Sigma Nu. • Harry E. McCollum, L. A.; Clinton; Alpha Tau Omega. • Richard E. McCool, Engineering; Greenwood. • Linda E. McCormick, L. A.; Forest.

Sixth Row:

• Olivia M. McCoy, L. A.; Tutwiler; Kappa Kappa Gamma. • Willette L. McCracken, Engineering; Hernando; Zeta Tau Alpha. • Clarence A. McDaniel, L. A.; Mississippi City. • Judith G. McDonald, L. A.; Metairie, La.: Alpha Delta Pi. • Sally W. McDonnell, Commerce; Hazlehurst.

Seventh Row:

• Marcia A. McDuff, L. A.; Hattiesburg; Kappa Kappa Gamma. • Laura D. McEachern, Commerce; Jackson. • Carolyn A. McElwain, L. A.; Faulkder; Delta Gamma. • Robert B. McGehee, L. A.; Vicksburg; Phi Delta Theta. • William T. McGlathery, III, Commerce; Birmingham, Ala.; Phi Delta Theta.

Eighth Row:

• Adele N. McGowan, Education; Jackson; Delta Delta Delta. • Virginia F. McGugin, L. A.; Nashville, Tenn.; Delta Delta Delta. • George W. McHenry, Jr., Commerce; Wiggins. • Corwin L. McKay, L. A.; Cincinnati, Ohio. • Charles W. McLemore, Commerce; Meadville.

Ninth Row:

• Gage M. McLendon, Education; Quitman; Chi Omega. • Thomas D. McNeese, L. A.; Columbia; Sigma Chi. • Robert T. McRaney, Jr., L. A.; Picayune. • Michnel T. McRee, Engineering; Greenville; Kappa Alpha. • James T. McSwain, L. A.; Ft. Walton, Fla.

CLASS

First Row:

• Charlotte A. Mackey, Education, Oxford; Kappa Delta. • Amanda H. Malcolm, L. A.; Atlanta, Ga.; Zeta Tau Alpha. • James E. Mallette, L. A.; Smith. • Mayme F. Malouf, L. A.; Greenwood. • Ruth V. Mann, Commerce; Belmont; Kappa Delta.

Second Row:

• Renee Manning, Commerce; Greenville; Delta Delta Delta. • Dick H. Marchbanks, Commerce; Oxford; Sigma Nu. • Linda A. Marlin, L. A.; Tampa, Fla.; Alpha Omicron Pi. • Mary K. Marshall, Commerce; Bastrop, La. • William M. Martin, Commerce; Jackson.

Third Row:

• William E. Mathews, Law; Birmingham, Ala.; Delta Kappa Epsilon. • Sam J. Mavar, Commerce; Biloxi. • Patricia Jo Maxwell, L. A.; Caledonia. • Velia A. Mayer, L. A.; Waynesboro. • Robert L. Mays, L. A.; Ripley; Sigma Nu.

Fourth Row:

• Susan J. Meason, L. A.; Natchez; Kappa Delta. • Kachy L. Melikian, L. A.; Indian Orchard, Mass.; Sigma Phi Epsilon. • Floyd M. Melton, Commerce; Greenwood; Phi Delta Theta. • Billie M. Mestayer, L. A.; New Iberia, La.; Zeta Tau Alpha. • Lattimore M. Michael, Commerce; Rosedale; Kappa Alpha.

Fifth Row:

• Paul O. Miller, Engineering; Butler, Ala.; Beta Theta Pi. • Sharron L. Miller, L. A.; Rockville, Md.; Alpha Omicron Pi. • Carl T. Millice, Commerce; Jackson. • Audrey L. Mills, Commerce; Hagerstown, Md.; Zeta Tau Alpha. • James C. Mingee, L. A.; Natchez.

Sixth Row:

• Carolyn E. Mitchell, L. A.; Paragould, Ark.; Alpha Delta Pi. • Henry R. Mitchell, L. A.; Jackson. • Sidney L. Mize, L. A.; Brookhaven; Kappa Delta. • Thomas R. Montgomery, Pharmacy; Bruce. • Jack F. Moore, Commerce; Pensacola, Fla.

Seventh Row:

• John R. Moore, Engineering; Holly Springs; Sigma Chi. • James Ryan Moore, L. A.; Pascagoula. • Patricia A. Moore, Commerce; Senatobia; Delta Delta Delta. • Mary M. Morehead, Education; Jackson; Delta Delta Delta. • M. Elizabeth Morris, Education; Woodville; Alpha Omicron Pi.

Eighth Row:

• James P. Morris, Commerce; New Albany; Sigma Nu. • John T. Morris, L. A.; Clarksdale; Phi Delta Theta. • Margaret L. Morris, Commerce; Jackson. • Medley C. Morris, L. A.; Raymond. • Marie E. Mosley, Commerce; Vicksburg.

Ninth Row:

• Wayne R. Mundy, Engineering; Biloxi. • Buford C. Murphree, Engineering; Tunica. • Dennis H. Murphree, L. A.; Jackson; Kappa Alpha. • Betsy A. Murphy, L. A.; Dallas, Texas; Kappa Delta. • Mary N. Murphy, L. A.; Memphis, Tenn.

FRESHMAN

First Row:

• James L. Murray, Pharmacy; Meadville. • Albert T. Myatt, Engineering; Houston. • John A. Myrick, Commerce; Ocean Springs. • Edward L. Naro, L. A.; W. Warwick, R. I. • Christopher L. Neal, L. A.; Clarksdale; Sigma Nu.

Second Row:

• George R. Neblett, L. A.; Shelby; Phi Delta Theta. • Sandra Neely, Education; Jackson; Chi Omega. • Travis M. Nelson, Engineering; Greenwood. • David G. Neri, L. A.; St. Charles, Ill.; Sigma Phi Epsilon. • Betty L. Nester, Commerce; Alexandria, Va.

Third Row:

• Charles S. Nicewarner, L. A.; Rockville, Md.; Phi Kappa Psi. • Ida Kathryn Nix, L. A.; Sardis. • Jerry Ruth Nix, L. A.; Pontotoc. • Charles R. Nute, Engineering; Shaw. • William E. O'Brien, Engineering; Belzoni; Kappa Alpha.

Fourth Row:

• David F. Oglesbee, L. A.; Pascagoula. • Curtis W. Oglesby, Engineering; Stewart. • John E. Olson, L. A.; Amory. • Susan P. Ottarson, L. A.; Nashville; Delta Delta Delta. • Judith R. Ousley, L. A.; Memphis, Tenn.; Kappa Delta.

Fifth Row:

• Carroll I. Overby, Engineering; Pontotoc. • Janice Olita Owen, L. A.; Metairie, La. • Lynal J. Owens, Engineering; Greenville. • Massie C. Pacchione, Commerce; Glenside, Pa. • Lynda J. Palmer, L. A.; Dermott, Arkansas.

Sixth Row:

• Walter H. Palmer, L. A.; Meridian; Phi Kappa Psi. • William J. Palmer, L. A.; Pascagoula; Sigma Phi Epsilon. • Alan M. Parker, L. A.; Hattiesburg; Sigma Nu. • Catherins D. Parsons, Commerce; Rosedale; Chi Omega. • Mary E. Patterson, Education; Rome; Kappa Kappa Gamma.

Seventh Row:

• Joe R. Patty, Education; Jackson; Kappa Sigma. • Shirley V. Payne, L. A.; Brandon; Delta Delta Delta. • Victor J. Payne, L. A.; Lucedale. • Durrett B. Peeples, L. A.; Coffeeville; Sigma Alpha Epsilon. • Raleigh E. Pendleton, L. A.; Covington; Kappa Kappa Gamma.

Eighth Row:

• Jon G. Pennebaker, L. A.; Edwards. • James W. Pennington, L. A.; Sumner. • Tina Pepper, L. A.; Grenada. • Ronald G. Peresich, Commerce; Biloxi. • Charles E. Perkins, Pharmacy; Biloxi.

Ninth Row:

• Marsha R. Perry, Education; Grenada. • Dorothy J. Petkovsek, L. A.; Natchez. • James William Petty, L. A.; Natchez. • Cary A. Phillips, Commerce; Vicksburg; Sigma Nu. • Lars O. Phillips, Engineering; Bay St. Louis; Kappa Sigma.

CLASS

First Row:

• Robert L. Phillips, L. A.; Newberg, Tenn. Beta Theta Pi. • William F. Phinney, L. A.; Arlington, Va. • Marilyn A. Piccatto, Education; Memphis, Tenn. • Nancy C. Pierce, L. A.; Vicksburg; Delta Gamma. • Morris E. Pigott, L. A.; McComb; Alpha Tau Omega.

Second Row:

• Mary Ann Pike, L. A.; Water Valley. • Nan D. Pipes, L. A.; Bastrop, La.; Phi Mu. • Judith G. Pippen, Education; Jackson. • May E. Pittman, Commerce; Chatham. • William L. Poore, L. A.; Savannah, Tenn.; Sigma Nu.

Third Row:

• Judieth E. Port, L. A.; Monroe, La.; Phi Mu. • Martha C. Porter, L. A.; Pattison; Delta Gamma. • Robert M. Porter, Jr., L. A.; Como; Kappa Alpha. • Albert D. Powell, L. A.; Coldwater. • Brenda G. Powers, Education; Charleston.

Fourth Row:

• David L. Poynter, L. A.; Natchez. • Philip L. Poythress, Engineering; Meridian. • Robert E. Praytor, Commerce; Brandon. • Jere May Prendergast, L. A.; New City, N. Y. • Betty Ann Price, L. A.; Greenville.

Fifth Row:

• Bobby N. Price, Commerce; Tupelo; Sigma Nu. • James William Price, Jr., Engineering; Oxford; Sigma Alpha Epsilon. • Belle F. Privette, L. A.; Jackson. • Peggy D. Qualls, Education; Corinth. • Hillrie M. Quin, Engineering; Jackson; Phi Kappa Psi.

Sixth Row:

• Pat H. Raborn, Commerce; Carlisle, Arkansas. • Rebecca B. Raney, L. A.; Charleston. • Ronnie E. Raney, Commerce; Charleston. • John P. Rankin, Engineering; Natchez. • Mary A. Ratcliff, L. A.; Liberty.

Seventh Row:

• Charles E. Ray, Engineering; Water Valley; Sigma Nu. • Penny Ray, L. A.; Grenada. • Stark L. Ray, Education; Biloxi. • George A. Rayner, L. A.; Gulfport. • Martha Rea, L. A.; Clinton; Kappa Kappa Gamma.

Eighth Row:

• Gary A. Reed, Commerce; Jackson. • Jimmie C. Reed, L. A.; Leland; Phi Kappa Psi. • William B. Regan, L. A.; Magnolia; Alpha Tau Omega. • Rona R. Rhine, L. A.; Paragould, Ark. • Barbara L. Ricau, L. A.; Metairie, La.; Kappa Kappa Gamma.

Ninth Row:

• Dorothy H. Rich, L. A.; Chatham. • Frances D. Richardson, Education; Bogalusa, La.; Alpha Delta Pi. • Peggy M. Richardson, L. A.; Brookhaven; Delta Delta Delta. • James S. Ricks, Commerce; Jackson; Phi Delta Theta. • John M. Riddell, Engineering; Laurel.

FRESHMAN

First Row:

• Jerry Ann Riggs, L. A.; Carrollton. • Gerald C. Rikard, Commerce; Olive Branch. • Charles B. Riter, Commerce; Providence, R. I. • John N. Robbins, L. A.; New Albany. • Ann W. Roberds, L. A.; Longview, Texas; Alpha Delta Pi.

Second Row:

• Gary S. Roberson, Commerce; Jackson; Phi Delta Theta. • Betty Sue Roberts, Commerce; Memphis, Tenn.; Kappa Delta. • Charles T. Roberts, Commerce; Alexandria, La.; Kappa Alpha. • Gayle D. Roberts, Commerce; Natchez. • Gerald M. Robertson, L. A.; Hattiesburg.

Third Row:

• John W. Robertson, L. A.; Meridian; Phi Delta Theta. • Leroy T. Robertson, Commerce; Jackson; Delta Kappa Epsilon. • Howell W. Rogers, L. A.; Lamar. • James C. Rogers, L. A.; Frankfort, Ky.; Sigma Chi. • Tommy C. Rogers, Commerce; Laurel; Sigma Chi.

Fourth Row:

• William L. Rogers, L. A.; New Albany; Sigma Chi. • James C. Rochester, Jr., L. A.; Byhalia. • Richard L. Ross, Pharmacy; Woodland. • Sandra C. Ross, Pharmacy; Houlka. • Robert W. Rosser, L. A.; Irvington, N. J.

Fifth Row:

• Scottye C. Rotenberry, Commerce; Mendenhall. • Faith Rountree, L. A.; Jackson; Zeta Tau Alpha. • Patricia Anne Rowland, Education; Gadsden, Ala. • Wesley B. Rozolsky, L. A.; Natchez; Phi Epsilon Pi. • Donald P. Russell, L. A.; Monticello.

Sixth Row:

• Elaine M. Russell, L. A.; Jackson. • James L. Russell, Education; Rantoul, Ill. • David G. Salladay, Engineering; Westgate, Md. • Suzanna C. Sampson, L. A.; Wilmette, Ill.; Kappa Kappa Gamma. • Linda R. Sanderson, L. A.; Vardaman.

Seventh Row:

• May O. Sanders, L. A.; Sallis. • Harriet Ann Santucci, L. A.; York, Pa. • Elizabeth A. Sartor, Education; Pachuta. • Margaret L. Savage, L. A.; Oxford; Phi Mu. • Patricia D. Scarbrough Education; Vardaman.

Eighth Row:

• Barbara L. Schmidt, L. A.; Jackson. • Francis A. Schurtz, Jr., L. A.; Jackson; Phi Kappa Psi. • Charles L. Scott, Commerce; Beaumont, Texas; Sigma Phi Epsilon. • James P. Scrivener, L. A.; Memphis, Tenn. • Elizabeth E. Seay, L. A.; Oxford; Delta Gamma.

Ninth Row:

• Robert J. Semet, Engineering; Willow Grove, Pa. • Edward R. Seward, Commerce; Yazoo City. • James D. Seymore, L. A.; Blytheville, Ark. • Dianne J. Shaffer, L. A.; Hillsboro, Ohio; Alpha Delta Pi. • Larry D. Shappley, L. A.; Handsboro; Sigma Phi Epsilon.

CLASS

First Row:

• Robert O. Shephard, Jr., L. A.; Atlanta, Ga. • James E. Sherrard, L. A.; Tallulah, La. • Camille R. Shofner, Pharmacy; Isola. • Charles K. Showalter Engineering; Griffithville, Ark. • Nancy J. Simms, Pharmacy; Long Beach; Zeta Tau Alpha.

Second Row:

• Victor H. Sims, L. A.; Pascagoula. • Susan L. Singletree, L. A.; Acworth, Ga.; Zeta Tau Alpha. • Katherine R. Skeen, L. A.; Clintwood, Va. • Francine I. Skidmore, Education; Oak Park, Ill. • Jerry C. Smith, L. A.; Union Church.

Third Row:

• James E. Smith, Commerce; Oxford; Pi Kappa Alpha. • John G. Smith, Engineering; St. Louis, Ill.; Alpha Tau Omega. • Kendric E. Smith, L. A.; Meridian. • Lawrence C. Smith, L. A.; Florence, Ala. • Martha B. Smith, L. A.; Jackson.

Fourth Row:

• Michael C. Smith, L. A.; Jackson. • Sidney L. Smith, Engineering; Gulfport. • Vicki M. Smith, L. A.; Yazoo City; Kappa Kappa Gamma. • Waymon A. Smith, Engineering; Jackson, Tenn. • Edwin A. Snyder, L. A.; Eupora; Sigma Nu.

Fifth Row:

• Frederick D. Spratlin, Commerce; Bruce. • Juel Wood Spiers, Commerce; Carriere. • Beverly J. Stalnaker, L. A.; Aberdeen. • Ramona J. Staples, L. A.; Little Rock, Ark. • Winston H. Statton, Engineering; Russellville, Ky.

Sixth Row:

• Ronald L. Steinhart, Education; Ireland, Ind. • William P. Steinwinder, Engineering; Jackson; Alpha Tau Omega. • Sharon M. Stewart, L. A.; Arlington Heights, Ill.; Chi Omega. • Stephen W. Stewart, L. A.; San Marino, Calif.; Phi Kappa Psi. • Faye W. Stidham, L. A.; Nashville, Tenn.; Kappa Kappa Gamma.

Seventh Row:

• Lee H. Still, Commerce; Batesville. • William C. Stone, Engineering; Haverhill, Mass. • Elizabeth A. Stoudenmire, L. A.; Deland, Fla. • Donna D. Strachn, Commerce; Oxford. • M. Jeanie Stroud, L. A.; Tupelo.

Eighth Row:

• Mary Sue Sturges, L. A.; Maitland, Fla. • Polly Anna Swartzfager, Education; Tupelo. • Albert J. Taft, Jr., Pharmacy; Biloxi. • Jesse Taintov, Engineering; Webb; Beta Theta Pi. • Roy W. Tate, L. A.; Jackson.

Ninth Row:

• James L. Taylor, Jr., Engineering; Memphis, Tenn. • John T. Taylor, Commerce; Jackson; Kappa Alpha. • Stella Teichert, L. A.; University. • James T. Thigpen, L. A.; Picayune; Pi Kappa Alpha. • Betty J. Thomas, Education; Greenville.

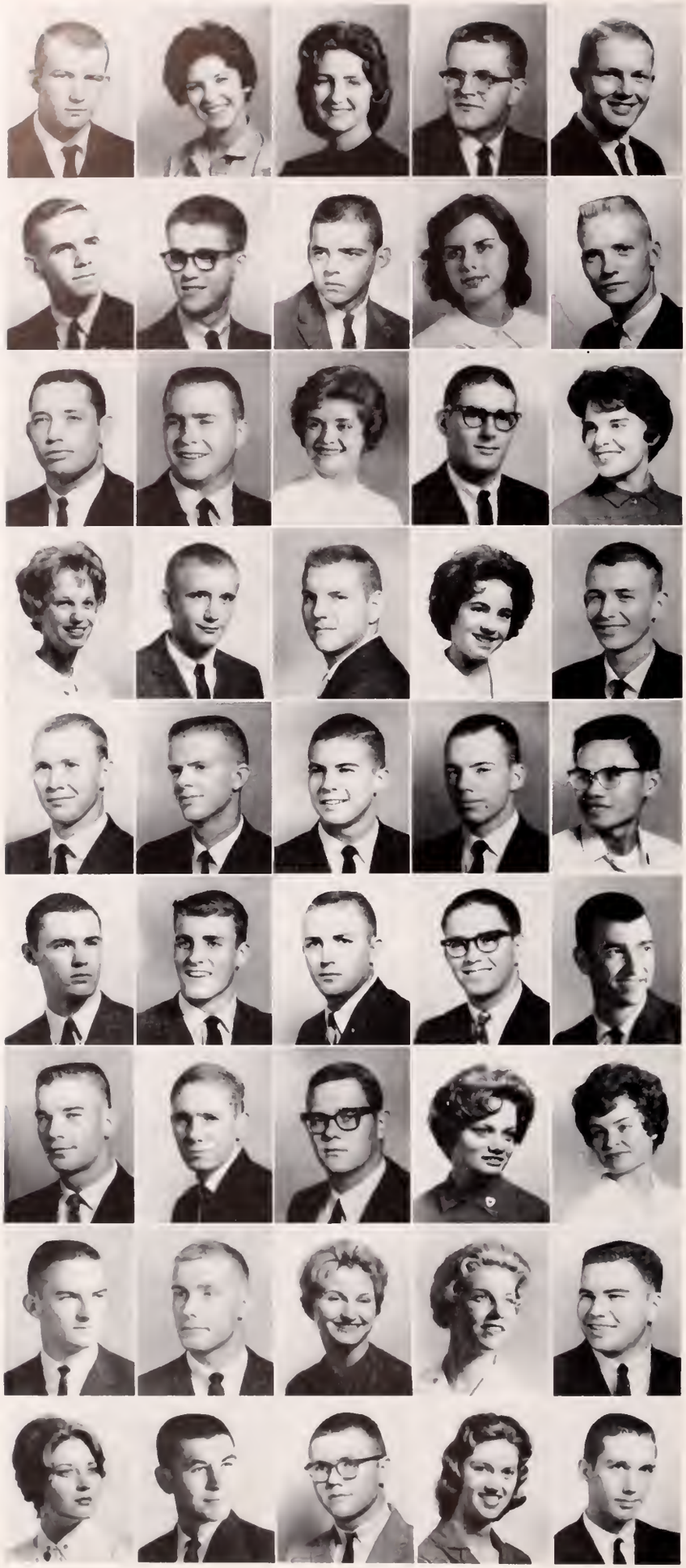

FRESHMAN

First Row:

• Robert A. Thomas, Engineering; Michigan City. • Carolyn K. Thompson, Education; Ripley, Tenn.; Alpha Delta Pi. • Camelia L. Thompson, L. A.; Spring Hill, Tenn. • David W. Thompson, Pharmacy; Alton, Ill. • Lee F. Turner, English; Cecil Field, Fla.

Second Row:

• Richard M. Todd, L. A.; Jackson; Pi Kappa Alpha. • Robert S. Tomlinson, L. A.; Laurel. • Jack A. Townes, Engineering; Grenada. • Caroline G. Trabue, Commerce; Nashville, Tenn.; Delta Delta Delta. • John J. Treuting, Pharmacy; Biloxi.

Third Row:

• George R. Tupman, Commerce; Indianola. • Guy N. Turnbow, Education; Oxford. • Joyce D. Twibell, Commerce; Laurel; Zeta Tau Alpha. • John E. Twiehaus, Commerce; Clarksdale; Phi Kappa Psi. • Jane M. Umlauf, Commerce; Daphne, Ala.

Fourth Row:

• Mary A. Urban, L. A.; Brookhaven; Kappa Delta. • John W. Urbany, L. A.; Greensboro, Pa. • John A. Valentour, L. A.; Jackson. • Nancy J. Vardaman, Education; Meridian; Phi Mu • Ronald S. Vaughan, Commerce; Oxford.

Fifth Row:

• Jack E. Veazey, Commerce; Paris, Tenn.; Alpha Tau Omega. • Gerald E. Vernon, Commerce; Jackson; Kappa Alpha. • Gary A. Vowels, Commerce; Charleston, Mo.; Kappa Alpha. • Michael H. Wade, Engineering; Jackson. • Kam L. Wai, Engineering; Hong Kong, China.

Sixth Row:

• George D. Walcott, Engineering; Hollandale; Phi Delta Theta. • Gregory R. Waldo, L. A.; Aurora, Ill.; Sigma Nu. • Friend B. Walker, L. A.; Taylorsville; Phi Delta Theta. • James W. Walker, L. A.; Jackson. • Randall B. Wall, L. A.; Calhoun City.

Seventh Row:

• David James Wallace, Education; Rochester, N. Y.; Phi Kappa Theta. • Victor Y. Walters, Engineering; Hot Springs, Ark. • Ted O. Ware, L. A.; Baton Rouge, La. • Janice K. Warner, L. A.; Laurel. • Katherine N. Warren, L. A.; Natchez; Kappa Delta.

Eighth Row:

• Robert L. Watkins, Pharmacy; Waynesboro; Sigma Nu. • Harry A. Watson, L. A.; Florence; Beta Theta Pi. • Shirley A. Watson, L. A.; Nashville, Tenn. • Elanor V. Watts, L. A.; Ocean Springs; Delta Gamma. • Mark E. Weaver, L. A.; Champaign, Ill.

Ninth Row:

• Katherine H. Webb, L. A.; Jackson. • Willie R. Webb, Pharmacy; Natchez. • John D. Weldon, Engineering; Greenville. • Betty L. Welford, L. A.; Okolona. • Benjamin G. Wells, L. A.; Jackson.

CLASS

First Row:

• William D. Wells, L. A.; Summit. • Jana L. West, L. A.; Monroe, La.; Kappa Delta. • Katrina A. Wheeler, L. A.; Montgomery. Ala.; Delta Gamma. • Shirley M. Whitaker, Commerce; Grenada. • William P. White, Pharmacy; Lake Cormorant.

Second Row:

• Dan E. Wideman, L. A.; Alexandria, Va. • Vicki L. Wilkes, L. A.; Atlanta, Ga. • Ariel E. Williams, L. A.; Tampa, Fla. • Stirling B. Williams, Jr., Education; Memphis, Tenn. • Jerome W. Wilson, Jr., Commerce; Greenville, Miss.; Kappa Alpha.

Third Row:

• Lee A. Wilson, Education; Kennett, Mo. • Lila J. Wilson, Education; Kennett, Mo. • Roberta M. Wilson, L. A.; Senatobia; Chi Omega. • Sarah E. Wilson, L. A.; Jackson; Delta Delta Delta. • Suzanna Wilson, L. A.; Vicksburg; Kappa Delta.

Fourth Row:

• Sally Kate Winters, L. A.; West Point. • Craig H. Witte, L. A.; Bloomington, Ill. • Helen M. Wood, Education; Decatur, Ala. • Jack W. Wood, Engineering; Blytheville, Ark. • Llewellyn H. Wood, L. A.; Memphis, Tenn.; Chi Omega.

Fifth Row:

• Johnny B. Wright, Pharmacy; Horn Lake; Phi Kappa Psi. • Sandra E. Wyatt, L. A.; Jackson. • Donnie F. Young, Commerce; Amory. • James R. Young, Jr., Engineering; Bruce. • Ralph E. Young, Jr., Commerce; Meridian; Phi Kappa Alpha.

Sixth Row:

• Mike N. Zalocusky, Engineering; Biloxi; Sigma Phi Epsilon.

DEAN R. MALCOLM GUESS

He was a rare composite—combining fortitude, patience, perseverence, understanding, dignity and wisdom, along with the thousands of other virtues that were characteristic of the man we called Dean Guess. He was a man who lived with no other purpose than to serve, and to serve well. Because of this, he was able to lighten the burden and brighten the future of all of us with whom he came in contact. And to those who were so unfortunate as to have missed that handshake, that wave across the campus, that smile that belonged only to Dean Guess, he became emblematic of a tradition that was indeed, a tribute to the University. He symbolized an integrity that will never be surpassed. Now he is our legend. . . .

In Memoriam

ADVERTISEMENTS

Welcome to Your City of Oxford

CITY OF OXFORD

AND

OXFORD ELECTRIC CO.

REBEL PRESS

AND

OFFICE SUPPLY CO.

Typewriter Sales, Service and Rentals

TEXTBOOKS—NEW AND USED

COMMERCIAL PRINTING

Phone 1602 1005 Van Buren Ave.

Visit Oxford's Newest Drive-In Restaurant

FEATURING

Charcoal Broiled Steaks
(only U.S. Choice Beef)

Po-Boy Sandwiches

Jumbo Shrimp

1 Mile North on Highway 7

Delivery Service

Beacon Restaurant Drive-In

Open 7 a.m.-11:30 p.m.

THE J. E. NEILSON COMPANY

Established 1839

DEPARTMENT STORE

OXFORD, MISSISSIPPI

FAMOUS FOR STYLE,

QUALITY AND DEPENDABLE SERVICE

Ivy Towers Shop
Distinctive Traditional Apparel
Deaton-Patterson
118 MADISON — MEMPHIS

DEATON-PATTERSON
MEMPHIS

COMPLIMENTS
OF
REBEL CHEVROLET CO.
"Your Local Chevrolet-Oldsmobile Agency"
OXFORD, MISSISSIPPI

Burk-Hall FINE PAINTS
for those who want the Best!
Manufactured By
BURKS-HALLMAN COMPANY
P. O. Box 10074 Memphis, Tenn.

KIAMIE'S
• BOWING CENTER
• RESTAURANT
• REC-ROOM
Alex J. Kiamie, Proprietor
Hwy. 6 West

GATHRIGHT-REED
DRUG COMPANY
Since 1923
Oxford's Pharmacy
The REXALL Store
"TRUSTED THOUSANDS OF TIMES
EACH YEAR"
OXFORD, MISSISSIPPI

BEST WISHES
SENIOR CLASS OF '62
BUDLOCK REFRIGERATION SUPPLY COMPANY
Look First to BUDLOCK for
REFRIGERATION, AIR CONDITIONING
& HEATING PARTS AND SUPPLIES
SMALL APPLIANCE REPAIR PARTS
WASHER & DRYER REPAIR PARTS
Serving The South from 9 Locations
BUDLOCK
Refrigeration Supply Co., Inc.
Memphis, Tenn., Nashville, Tenn., Paducah, Ky.,
Huntsville, Ala., Birmingham, Ala., NewOrleans, La.
Evansville, Ind., Terre Haute, Ind., Mt. Vernon, Ill.

BRYAN BROTHERS PACKING COMPANY

Bacon—Sausage—Hams
Canned Meats

U. S. Government Inspected

WEST POINT, MISS.

COMPLIMENTS
OF

ALLEN BLIND & AWNING CO.

Custom Draperies

2737 Lamar Memphis

Mississippi's
Friendliest
Store

Emporium

Jackson
Mississippi

We've come a long way, Mr. Edison . . .

"There's a better way to do it . . . find it." These words of Thomas A. Edison have been taken very seriously by investor-owned electric companies . . . and from Edison's early incandescent lamp, free enterprise business has developed the modern electric miracles which we take for granted today. Tomorrow promises even greater advances; and MP&L is ready. We have planned and built ahead to assure ample electricity to power this progress.

Mississippi Power & Light Company

. . . owned by investors "Helping Build Mississippi"

LYRIC THEATER

Always catering to Ole Miss Students

MOVIES ARE BETTER THAN EVER

Robert X. Williams

OXFORD, MISSISSIPPI

Chambers®

Hospital Beds, Wheel Chairs, Folding Chairs, Baby Beds, Tables

FOR RENT OR SALE

SAM FORTAS RENTAL & SALES

400 N. Main St. Memphis

JA 5-1333

MANUFACTURING COMPANY

Division of Chambers Corporation

OXFORD, MISSISSIPPI

This sign of Lion invites you to stop and try modern Lion gasolines, oils and lubricants.

Lion Oil Service Stations offer modern service for your car—and old-fashioned courtesy from trained Lion Dealers.

Look for this Lion sign of superior service for you and your car.

We hope you accept our...

Invitation

You're More Than Welcome at the Sign of Lion

LION OIL COMPANY

A DIVISION OF MONSANTO CHEMICAL COMPANY

EL DORADO, ARKANSAS

STAR

LAUNDRY-CLEANERS

308 Jackson Ave. Oxford

F. W. BELK & SON
MOTOR CO.

309 North Lamar

OXFORD

"Your Friendly Ford Dealer"

The Shop with the
"Natural Shoulder" look

DUVALL'S

OXFORD

LESLIE

Walgreen Agency Drug Store

OXFORD, MISSISSIPPI

Phone 69

Compliments

of

COCA-COLA BOTTLING CO.

HOLLY SPRINGS, MISSISSIPPI

BAKER'S

Town and Campus Fashions

Coeds Invited

Telephone 794 Oxford

CONGRATULATIONS

TO THE

"CLASS OF '62"

Morgan Jewelry Co.

"Gifts of Distinction"

1202 Van Buren

OXFORD, MISSISSIPPI

COMPLIMENTS

OF

BLAYLOCK'S DRUG STORE

COMPLIMENTS

OF

Avent Dairy Company

OXFORD

The Bank of Personal Service

1st FIRST NATIONAL BANK

Main Office Drive-In Branch

Broadway at State Broadway at 22nd

McCOMB, MISSISSIPPI

Kennington's MISSISSIPPI'S FASHION CENTER

Kennington's Has

Always Believed In The

Misters and Misses

of Mississippi

FIRST
NATIONAL
BANK

Member F.D.I.C.

OXFORD, MISSISSIPPI

CONGRATULATIONS TO THE
CLASS OF '62

Serving the Best Food Obtainable
At the Lowest Prices Possible

DEPARTMENT OF
FOOD SERVICES

PETTIS CIGAR
COMPANY
(Wholesale)

Tobacco, Candies, and Cigars

OXFORD, MISSISSIPPI

Congratulations to the
Class of '62

HINDS COUNTY ALUMNI
ASSOCIATION

ROBERT E. PERRY, President
EUGENE McROBERTS, Vice-President
MRS. JAMES ADCOCK WHITE, Secretary
ED LEWIS, JR., Treasurer

A Superb Meal Awaits You

at

GRUNDY'S
RESTAURANT

South Lamar in Oxford

MORGAN & LINDSAY

Your 5 & 10 Cent Store

On the Square

OXFORD, MISSISSIPPI

KREAM KUP

Barbecue—Hamburgers
Hot Dogs
Dixie Dogs

Telephone 812

ELLIOTT
LUMBER COMPANY

All Kinds Building Material, Lumber, Roofing, Cement, Plaster, Lime, Brick, Laths and Mill Work, Ready-mixed Concrete.

1200 — Phone — 1200

OXFORD, MISSISSIPPI

BANK OF
OXFORD

OXFORD, MISSISSIPPI

"THE SECOND OLDEST BANK
IN MISSISSIPPI"

Member of F.D.I.C

COLONNA

STUDIOS, INC.

Photographers

340 WESTBURY AVENUE

CARLE PLACE, LONG ISLAND, NEW YORK

Alexander's Studio of Photography

GRENADA, MISSISSIPPI

ROBERT ALEXANDER

• COLLEGE CLOTHES

AND

• ATHLETIC

EQUIPMENT

CARL COERS

• NEW AND USED

BOOKS

AND

• SCHOOL SUPPLIES

FRAZIER AND COERS

BOOK STORE

Located for Your Convenience

Student Union Building

UNIVERSITY, MISSISSIPPI

A Memorable Year

•

• Congratulations to the Student Body and Faculty of the University of Mississippi upon the completion of another outstanding year of accomplishments.

• The Staff of your annual has worked exceedingly hard to give you a superb book that portrays the highlights of memorable activities. To preserve this excellent literary and photographic record, the best grades of material have been combined with skilled workmanship to provide the finest quality yearbook.

• We are proud that the 1962 Staff elected us to help design, print and bind the Ole Miss. We have earnestly endeavored to fulfill the confidence placed in us.

•

•

BENSON PRINTING COMPANY

Complete Book Manufacturers

NASHVILLE 3, TENNESSEE

THE VERY LAST

WELL HELL — This is it. Your 1962 OLE MISS. If you like it, fine . . . if you don't, well you've paid for it, so you might as well try to enjoy it.

Now that everyone has either been tremendously repulsed or greatly impressed by the editor's fantasy; maybe you can revive yourself enough to read this "Last Word" and be repulsed again and again.

Our year at Ole Miss has been unique in many ways. Everything from the coming of the slaves to the emancipation of the candidates for the Associated Student Body Elections.

Our year started with a bang as every year at Ole Miss does. Registrar reported, on one of his many visits to our campus, that 5000 went through registration. Only three missing, two mutilated, and one dead from starvation while standing in line . . . Chancellor stated thirty-five new poverty-seeking professors signed with Ole Miss . . . Head Coach revealed that seventy-five new players with lucrative expense accounts . . . Grill manager reported human hand found in grill coffee . . . Cafeteria staff announced thirty-two different ways of naming hamburger and twenty-five ways of making it taste worse . . . Post Office personnel announce new open proof boxes installed . . . Cardinal Club goes into competition with University Barber Shop . . . University Laundry announced the installation of their one-thousand dollar Button-Crushing Machine . . . Physical Plant stated new mud roads installed after pavement washes away in Monsoon Season . . . Director of Public Safety stated that there would be no driving to class (Proved that one can go from the Hospital to the Education Building in ten minutes . . . 1945 track star did it . . .) Director of Men's Housing along with the forty-five members of his Mickie Mouse Club revealed 69 new ways to repulse men students . . . Ex. Woman Marine Sergeant hired to instruct Dorm Mothers in inspection of rooms . . . Dean of

W O R D

Men announces new methods of handling pantie raids, 2000 men storm girls' dorms . . . Director of Student Activities plans tremendous entertainment programs . . . Dean of Women proposes new interrogation methods for women visiting men off campus . . . Bursar introduces new system of thumb printing checks for complete identification . . . HELL—

President of the Student Body collapses cabinet by choosing sides . . . Veep harpooned in a Whale of a Motion . . . A.S.B. Treasurer suspected of being honest . . . Secretary claims perfection of hunt-in-peck system . . . Judge of Judicial Council wants new title — Chief Justice more distinguishing . . . debatable . . . Editor of Mississippian suffers from hoof and mouth disease . . . Editor of OLE MISS Yearbook adds two four letter punctuations to stress points . . . Campus Senate again settled down to their usual year of doing nothing . . . President of Cardinal Club leads Texas cheers in lobby of Adolfus in Dallas . . . Noted campus radio commentator makes friends and influences people . . . Students vote for Homecoming Queen as they enter the gates to the Homecoming Game . . . Men students exclaim, "Getting a date with one of the five top beauties is like buying football tickets, you must know seventeen days in advance, and then you'll still have to stand in line . . . Campus politics booming, mud slinging, etc. . . . Campus Underground distributed to students, those who read it don't give a Damn . . .

Sororities and Fraternities exclaim biggest rush ever . . . New methods of induction and "hot boxing" now being used . . . I.B.M. System added to screw up rush . . . Used later in registration — successful again . . . ATO's profess no formal "Hell Week" — they managed to cram enough hell into the semester to make up for it . . . Phi Delt's announce new portable staircase installed for rush . . . Sigma Chi announces pigeon holes on side of house are not for deposit of mail . . . Pike Roman Ball Menu — grapes, ambrosia, dates . . .

University tells SPE's that antique beer drums must go . . . Phi Kappa Theta promised federal aid by Brother J.F.K. . . . Delta Psi says Hebrew letters on back of pin . . . Dekes ask "Who came first, the Dekes or the Director of Student Activities?" . . . Beta's still fighting Federal Government for House Loan . . . Quonset hut being constructed on lot . . . Kappa Sig sets up chapter room in grill . . . Campus Cutie says Sigma Pi parties are the most . . . most yet to be determined . . . Phi Kappa Psi announces that they are still existing — very good PKP . . . SAE's throw big "Convict Party" — actives dress as Freedom Riders and are shipped to Jackson . . . Sigma Nu finds new ways to meet chapter expenses by the sale of brother's pictures at football games . . . KA's gain control of ODK by stampeding in hundreds of obscure personalities . . . Phi Eps disgraced after seeing hero Paul Newman eating ham sandwich in "The Hustler" . . .

Pi Phi colonizes at Ole Miss—sets up house in New Dorm — furnished in contemporary Vet Village . . . ADPi finishes first year — has majority on Texas . . . AOPi plagarizes into Homecoming design victory for second straight year . . . Chi Omega plans new house for fifth year — plans upset by not producing another Miss America . . . Delta Gamma gives dinner for Dorm Mothers — helps keep girls off probation . . . KD's throw big rush party — disguise themselves or reveal themselves as fairies . . . KKG's hold faculty teas — better known as Brownie Sessions . . . Phi Mu holds two parties for underprivileged — one for Oxford, the other for Miller Hall . . . Zeta's highlight rush party — members dress in pajamas, run arund like caught in vice raid . . . Tri Delt's caught teaching fraternities bawdy songs at Haba . . .

Were you repulsed? GOOD. So when you wake up in the morning, to make your day happier, just lean over and tell your roommate to GO TO HELL . . . Don't knock it unless you've tried it . . . DBL . . .

ACKNOWLEDGEMENTS

Design and Printing by

BENSON PRINTING COMPANY

of Nashville, Tennessee

Engravings by

GULBENK ENGRAVING COMPANY

of Nashville, Tennessee

Student Photography by

COLONNA STUDIOS

of New York, New York

The University of Mississippi Administrators

The 1962 OLE MISS staff